The only morning newspaper in Washington served by the Associated Press, the world's greatest newsgathering organization.

The Washington Post.

Today—Cloudy and warmer, followed by rain.
Tomorrow—Rain.
Yesterday—High, 43; low, 31.
1931—High, 50; low, 26.
Details on page 13.

NO. 20,298. ENTERED AS SECOND-CLASS MATTER POSTOFFICE, WASHINGTON, D. C. WASHINGTON: TUESDAY, JANUARY 12, 1932.
COPYRIGHT, 1932, BY THE WASHINGTON POST CO.
THREE CENTS.

DAWES WILL BACK HOOVER TO LIMIT; SPIKES CANDIDACY

Notifies Press He Will Hold Doubt as "Insult."

QUIETS REPORT OF HIS RIVALRY

Record of President Is Lauded; Sees Nation on Upgrade.

Chicago, Jan. 11 (A.P.).—Charles G. Dawes tonight stepped from the ranks of possible rivals for the Republican presidential nomination and enlisted as a "loyal" supporter of President Hoover.

The Chicago banker, who only last week announced his retirement as Ambassador to Great Britain, called newspapermen together with the explanation that politicians were seeking "as usual" to read "petty political significance" out of his return to Chicago.

He handed out a brief statement in which he said "any intimation to the effect that in any possible way or under any possible contingency he (President Hoover) will not have my loyal and entire support is an insult to me."

The unusual manner in which Gen. Dawes announced that he was resigning as ambassador as soon as he had completed his "general" duties as chairman of America's delegation to the disarmament conference caused the political plot to boil with conjecture as to his availability as a candidate for the presidential nomination, or for the vice presidential post, which he has already held for one term.

Failed to Silence Rumors.

Even his brusque statement that such talk was "damn nonsense" failed completely to silence the rumors.

Tonight he was apparently trying to settle the matter for one and all. As he read his own statement, Gen. Dawes raised his voice and nodded emphatically at the portions dealing with President Hoover.

The statement follows:

"I note the discussions of politicians seeking, as usual, to ready petty political significance out of my return to Chicago. I cherish for President Hoover the highest admiration and deepest affection. Any intimation to the effect that in any possible way or under any possible contingency he will not have my loyal and entire support is an insult to me.

"My last visit to this country was in July. I come back to find people risen above partisan politics. They will remain above them. I find both the Republican party and the Democratic party united in a determination to balance the national budget and limit expenditures. I find both parties and all the people standing behind a legislative program of reconstruction, which is a common sense program. It is based upon the old-fashioned idea that our Government should always raise the money to pay its expenditures and not borrow it.

Says Hoover Achieved Record.

"As for President Hoover, whatever may be temporary political reactions—and they are unimportant in such times—he has made a record in presidential initiative and constructive accomplishment unparalleled in the economic history of this Nation or of any other. He has done this without faltering and without discouragement.

"Economically this country generally has started on the upgrade; we have passed the bottom. The American people, with indomitable spirit, have resumed their onward march."

When Gen. Dawes announced his resignation as ambassador he said he was returning to his duties as head of the Central Republic Bank & Trust Co. here, of which he is honorary chairman.

The Daily News said today it understood no immediate change was contemplated in the officers of the bank and that Joseph E. Otis would be reelected as chairman of the board. The newspaper said that a change in the bank titles would

Continued on Page 3, Column 4.

2 Die, Baby Blown Away As Storm Strikes Texas

Eagle Lake, Tex., Jan. 11 (A.P.).—Two Mexicans were killed and a Mexican girl injured by a storm that struck about 9 miles south of here this afternoon, cutting a path about 150 yards wide through the Herbert plantation. A Mexican baby was blown away and had not been found. Four tenant houses were wrecked.

The windstorm lowered its funnel to the banks of the Colorado River and cleared a path for a mile. Telephone connections were disrupted and roads were rendered impassable by a torrential rain. Doctors from Eagle Lake left for the scene by hand car.

Equal Rights Measure Pays Alice Paul Honor

(Associated Press.)

The birthday of Alice Paul, feminist leader, was observed yesterday by introduction of an equal rights amendment resolution by Representative Ludlow (Democrat), Indiana.

The measure long advocated by the National Woman's Party, provides that men and women shall have equal rights throughout the United States and its possessions.

Art Museum to Rehang Painting After Protests

New York, Jan. 11 (A.P.).—The Metropolitan Museum blew the dust off "Washington Crossing the Delaware" today, and decided to hang it up again. Recently somebody discovered the familiar painting was not in its accustomed place. Patriotic organizations protested in a storm.

William Sloan Coffin, president of the museum board, in a statement couched in dignified language, retorted that the patriots were rather slow to miss it. It had been taken down two or three years ago.

Then the patriots, in one group after another, bid to borrow the picture during the Washington bicentennial. Mr. Coffin issued another statement today, telling them all nobody would borrow it until after the bicentennial exhibition. The museum wants it after all. It will be hung in the American wing, beginning February 16.

JOHNSON SOLICITED TO OPPOSE HOOVER

North Dakota Senators Ask Him to Enter Primary in State on March 15.

By EDWARD T. FOLLIARD.

The under cover campaign to have Senator Hiram Johnson (Republican), of California, try to wrest the Republican nomination from President Hoover next June became an open campaign yesterday.

Two Republican progressives—Senators Lynn J. Frazier and Gerald P. Nye, of North Dakota—urged Senator Johnson to enter the presidential primary in their State March 15.

They told Senator Johnson that he would have to act soon, as the State law requires that candidates must file by January 22.

Meantime, it was learned that Alfred E. Smith, of New York, may testify before a Senate committee and outline his plans for relieving unemployment. If the 1928 Democratic nominee should do so, it would undoubtedly strengthen the belief held by some that he still is in the race for the Presidency.

After talking to Senator Johnson and asking him to get into the North Dakota primary, Senator Nye said:

"We have urged him on the ground that the people of North Dakota would welcome his candidacy."

Senator Johnson, vice presidential nominee on the Bull Moose ticket with Theodore Roosevent in 1912, and a long-standing foe of President Hoover, was silent as to his plans yesterday, but those close to him got the distinct impression that he has no intention of going into the North Dakota primary.

It requires money to finance a presidential campaign, and Senator Johnson, who has been in public life for more than 20 years, is not a wealthy man.

Promises of financial support have come to him from at least two sources.

The Californian knows, however, that it is extremely difficult to block the renomination of a President who

Continued on Page 3, Column 2.

U. S. Agents Arrest 7 In 'Wine Bricks' Raids

Oklahoma City, Jan. 11 (A.P.).—Seven men were arrested today and charged with violation of the national prohibition act by Federal agents making a concerted drive to close all establishments dealing in "wine bricks." Those arrested entered pleas of not guilty before George J. Eacock, United States commissioner. Bond for each was set at $1,500.

Bee Demonbrum, deputy prohibition administrator, said the investigation of the sale of the bricks had been under way two months. Today's arrests, he said, was the beginning of a State-wide move against such sales.

ARMY AND NAVY MEN IN HAWAII ON LEAVE AGAIN

Are Permitted to Go to Honolulu, But Will Be Watched.

MITCHELL STARTS ENFORCEMENT QUIZ

Island Committee to Decide on Calling of Lawmakers in Special Session.

Honolulu, Jan. 12 (A.P.).—An improvement in the crisis brought on by Honolulu's crime situation and the kidnaping and slaying of a suspected woman attacker appeared today when restrictions on the liberty of enlisted men of the Army and Navy posts on Oahu Island were removed.

Confined to their stations since last Friday, when the abduction and murder of Joseph Kahahawai, alleged assaulter of a naval officer's wife, precipitated a threatening situation here, the enlisted men were reported anxious to get into Honolulu for their customary "good times."

A conference between Gov. Lawrence M. Judd and Rear Admiral Yates Stirling ended in removal of the restrictions. It was decided to permit liberty after warning the men to conduct themselves properly.

Meanwhile a special committee of territorial legislators, meeting to determine whether a special session of the lawmaking body should be called to treat with the ominous situation here, sent a request to Washington for copies of documents passing between Navy officials and Government departments relating to the crimes leading up to the crisis.

Soon After Senate Vote.

This action was taken soon after word was received that the United States Senate had directed the Attorney General at Washington to make a searching investigation of the local trouble. The character and efficiency of all territorial officials, from Gov. Judd on down, is to be studied.

City authorities went ahead with legal steps toward prosecution of Mrs. Granville Fortescue, Lieut. Thomas H. Massie, United States Navy, and two Navy enlisted men charged with the murder of Kahahawai, suspected attacker of Mrs. Massie last September.

A grand jury, composed of one Hawaiian, three of part Hawaiian blood, one Chinese and eighteen Caucasians was drawn to act in the murder case. The jury organization was delayed, however, until Friday, because of the necessary absence of Circuit Judge Cristy, presiding jurist.

Message to Husband.

Mrs. Fortescue tonight was reported by her attorney to have notified her husband, ill in New York, that "all will be well."

Montgomery Winn, the attorney, said the message was conveyed through him to Mr. Fortescue. It was the first utterance credited to Mrs. Fortescue to be made public since her arrest.

The message said:

"Please don't worry, Tommie (Lieut. Thomas H. Massie), son-in-law of Mrs. Fortescue and one of those accused of the murder) is looking after us and all will be well.

"Every one is doing everything they can for us. We have the best lawyers. If only I could come to you! Don't worry. You have all my love.

"GRACE."

Albert O. Jones, one of the accused enlisted men, was given into the cus-

Continued on Page 2, Column 7.

Dr. Alfred Sze to Take Yen's Place at Geneva

Geneva, Switzerland, Jan. 11 (A.P.).—Dr. Victor Hoo, Chinese representative in Geneva, said today that Dr. W. W. Yen, Chinese Minister to Washington, would be unable to represent China at the next meeting of the League of Nations Council, as had been expected.

Dr. Alfred Sze, who was understood to be resting in Spain, would again represent Chinese interests, if his health permitted, Dr. Hoo said.

Grandson of President, Operated On, Very Ill

Pasadena, Calif., Jan. 11 (A.P.). Dr. George Wimp tonight, at the Pasadena Hospital, said that improvement had been noted in an illness of 4-year-old Herbert Hoover 3d, grandson of President and Mrs. Herbert Hoover, but that apprehension was felt over some of the symptoms.

Herbert underwent an operation for sinus infection last Saturday and Dr. Wimp described him tonight as "a very sick little boy." Dr. J. Mackenzie Brown, Los Angeles specialist, was called into consultation today.

Herbert is the son of Herbert Hoover, jr. He became ill Friday, after his return from Washington, where he spent Christmas at the White House.

HITLER BLOCKS LONGER TENURE OF HINDENBURG

With Nationalists' Chief Refuses to Assent to Year's Extension.

Berlin, Jan. 11 (A.P.).—Both Adolph Hitler, national Socialist leader, and Dr. Alfred Hugenberg, leader of the Nationalists, refused tonight to give their support to the Government in extending for one year the term of office of President Paul von Hindenburg.

They informed Chancellor Heinrich Bruening, who had hoped to avert the turmoil of an election this spring by having the Reichstag prolong the president's tenure, that they could not be a party to the plan because they considered it a violation of the constitution.

It was understood that both the Nazi leader and Dr. Hugenberg were writing letters to Dr. Bruening explaining they revered the aged von Hindenburg and wanted to see him reelected, but they insisted it be done constitutionally, that is, by popular vote.

Hindenburg's Position.

Before the decision of the two leaders of the "Nationalist opposition" was made public, there was talk of reelecting the veteran president in an ordinary election in which there would be no opposition candidate, except possibly a Communist.

This proposal was discussed by followers of Herr Hitler and Dr. Hugenberg. The president has let it be known that he will accept a new term only on condition that he is not opposed.

Today was filled with political conferences, the most active conferees being Dr. Bruening, Herr Hitler, Dr. Hugenberg, Otto Meissner, President von Hindenburg's political secretary, and Franz Seldte, leaders of the Steel Helmet organization.

Envoy Goes to Hitler.

It was learned that Meissner called on the Nazi leader at the Hitler apartment in the Kaiserhof Hotel yesterday. This was the first time an emissary of the president went to Hitler. Previously it had been the other way around.

Nazi headquarters made public nothing about the matters discussed by Hitler and Meissner durnig the

Continued on Page 2, Column 6.

Prison-Break Plot Halted at Baltimore

Police Riot Squad Nipped Escape Plan, Warden Reports.

Baltimore, Jan. 11 (A.P.).—A reported escape plot in the Maryland Penitentiary was nipped in the bud today, but not before a police riot squad had been rushed to the prison for protection.

The first intimation of the attempt came when two prisoners, John Harris, a life-termer, and William Gambrill, serving seventeen years, attacked Guard Earl Owings with a pair of shop scissors in an effort to secure the revolver they believed he carried.

Owings was armed only with a gas gun, and when the prisoners discovered he did not have a pistol they surrendered and were placed in solitary confinement. Warden Patrick Brady said he had been informed the attack on Owings was the first step in a plan of long-term prisoners to attempt to escape during the lunch hour, and he called for the police riot squad.

Warburg, Noted Banker, Gravely Ill in New York

New York, Jan. 11 (A.P.).—Paul M. Warburg, international banker, has developed pneumonia and is seriously ill in his home at 17 East Eightieth street, it was learned tonight.

Early in December he suffered a slight stroke on his return from White Sulphur Springs, where he had passed a belated vacation, following a strenuous period of work in connection with the European financial crisis. His condition, however, had improved steadily until Friday, when he contracted pneumonia and his condition became grave.

MARDI-GRAS
AT NEW ORLEANS, LA.
Tickets on sale Jan. 30-Feb. 9. Final limit Feb. 16, 1932. Stop-overs. 5 trains. Southern Railway System. Nat. 1465.—Adv.

CHINA DRAWS UP PLAN TO BREAK WITH JAPANESE

Program of Four Points Calls for Severance of Relations.

EXPECTING STIMSON TO CALL CONFERENCE

Tokyo's Drives on 'Bandits' Lead to Serious Clashes; Many Are Killed.

Shanghai, China, Jan. 11 (U.P.).—The Chinese government tonight completed its program for severance of diplomatic relations with Japan and a possible appeal to the United States and other powers for action against Japan under the nine-power Pacific treaty.

Shortly after the arrival of Foreign Minister Eugene Chen from Nanking, a government spokesman outlined the program, as follows:

1. A formal resignation by Chen, who will declare that the policies he formulated have not been put into effect. The resignation will be rejected.

2. Relations with Japan will be severed, leaving Chinese affairs in the hands of the German and American Embassies at Tokyo.

3. The government will concentrate on consolidating its strength in China proper.

4. The government expects United States Secretary of State Henry L. Stimson to call a conference of the signatories of the nine-power treaty to deal with the Manchurian situation.

Final Appeal Likely.

In event of failure to execute this program, which is not unlikely in view of the government's plan to carry out various other projects officially announced in the last week, it was said the cabinet leaders probably would make a final appeal to Chiang Kai-Shek, resigned Chinese leader, to aid the new regime with his military power.

Sun Fo, head of the present regime, preceded Chen to Shanghai from Nanking, leaving the capital almost depopulated of government officials. Chang Chi, chairman of the legislative Yuan, and Minister of War Hoying Ching, sailed for Fenghua.

The spokesman insisted that the government was determined to take vigorous action against the spread of Japanese military operations, although it was admitted there had been no indication that the United States would call a conference of nine-power treaty signatories.

Doubtful of Return.

It also was considered doubtful by foreign observers that Chiang Kai-Shek would return to Nanking immediately to aid the government, as the Cantonese leaders, now in power, were responsible for his overthrow.

Mukden, Manchuria, Jan. 11 (U.P.). The Japanese military offensive against "bandits" in the Chinchow area led to half a dozen serious clashes today. Chinese casualties were estimated in the hundreds, and at least 25 Japanese were killed.

The most severe engagement was at Chinsi, southwest of Chinchow, where the Japanese troops captured the city at 1 p. m., after a two-day battle with 3,000 Chinese. The clash began yesterday when a score of

Continued on Page 4, Column 1.

Italian Press Asks End of Reparations

Article Attributed to Duce Urges Sponging Slate at Lausanne.

Milan, Italy, Tuesday, Jan. 12 (U.P.).—A "common sponging of the slate" at the forthcoming Lausanne Reparations Conference was urged today by the newspaper, Popolo D'Italia, in an article attributed to Premier Mussolini.

The article was public a few hours after a foreign office spokesman in Rome, commenting on Germany's declaration of inability to pay, had called for a "radical solution" of the intergovernmental debts problem.

"Will the governments of Europe again display a tremendous lack of will power, which seems to paralyze them whenever they face the problem?" the article asked. "Should Lausanne be unable to untie the knot, it should be better not to have convened and to establish a moratorium on these conferences."

Driver Leaps to Safety As Train Wrecks Truck

His agility last night saved Henry Lewis, 802 G street southwest, from death beneath the wheels of a fast Baltimore & Ohio Railroad express train at Washington Grove (Md.) crossing. Lewis leaped from a downtown department store's delivery truck and scrambled to safety just as the train totally demolished the truck.

The truck stalled on the crossing just as the fast express, No. 30, bound from Cleveland to Washington, appeared in sight. After frantic efforts to start the truck he leaped to safety. The truck was carried 180 feet by the train and then tossed aside, a mass of kindling. Lewis was not injured.

TWO BILLION DOLLAR BILL FOR U. S. FINANCIAL RELIEF PASSED BY SENATE, 63 TO 8

Optimistic Report Ordered On Peru, Attache Declares

Felt Loans Were Unsound and Warned Department, But Was Instructed to Paint Bright Picture, Former Official Tells Senate Group.

(Associated Press.)

An American official who was in Peru while that country's huge bond issues, now in default, were being floated in the United States told the Senate finance committee yesterday he was instructed to submit optimistic reports of conditions there to the Commerce Department.

Oliver C. Townsend, who was commercial attache at Lima from December, 1926, to December, 1929, said he felt the loans were unsound and warned the Commerce Department as much as possible in his reports.

But, he added, Thomas R. Taylor, assistant chief of the Bureau of Foreign and Domestic Commerce in the Commerce Department, instructed him to send favorable reports.

The committee also was told by Lawrence Dennis, a former employe of the J. & W. Seligman Co., which handled the bond issues, that he warned the company against the loans. Dennis testified that the Seligman company, as well as other banking houses engaged in a practice of "dressing up the market" by artificial buying to keep the price of bonds up until they were disposed of to the public.

He denounced the practice as a moral wrong which should be forbidden by law.

The committee's investigation was called to the attention of the Senate yesterday by Senator Dill (Democrat), Washington, who characterized the evidence brought forth as "amazing beyond belief."

Dill objected to opinions expressed by bankers before the committee that private debts are sacred, but public debts are political obligations.

Senator Johnson (Republican), California, opened the investigation yesterday by reading a letter written in 1926 by S. Parker Gilbert, then agent general for reparations, expressing "amazement at the recklessness of American bankers in offering to the public the securities of German states."

Later Johnson read a memorandum

Continued on Page 3, Column 5.

Loans to States and Cities Are Barred From Plan.

CHAMBER ADDS FARM AID RIDER

House Gives Priority to Measure; Vote May Be Tomorrow.

(Associated Press.)

The first and mightiest of the administration's measures designed to lead the way to better times swept through the Senate last night on the crest of bipartisan support.

By a vote of 63 to 8 the emergency $2,000,000,000 reconstruction finance corporation urged by President Hoover was approved and sent to the House where a vote is expected tomorrow or Thursday.

Promised similar support there, the mammoth Government credit institution is expected to be functioning within a week. Debate on a companion measure was begun in the House yesterday without waiting for Senate action.

What Bill Provides.

On motion of Senator Carey (Republican), Wyoming, the Senate turned to consideration of the bill to increase capitalization of the Federal land banks by $125,000,000, immediately after disposing of the finance corporation measure. This is the second of the administration sponsored economic rehabilitation bills.

As passed by the Senate the finance corporation will have power to pour its billions in loans into banks, savings banks, trust companies, building and loan associations, the railroads, insurance companies, agricultural and live stock credit corporations, Federal and joint stock land banks, mortgage loan companies and exporting agencies. It carries a "rider" by Senator Smith (Democrat), South Carolina, providing $50,000,000 to be loaned by the Agriculture Department to farmers.

Loans to Cities Defeated.

Vigorous attempts were made in the ten hours of debate which preceded the vote to have its lending provisions extended to municipalities, but these were defeated by 45 to 26. New York's senators opposed the amendment, asserting New York banks were trying to force a raise in transit fares.

Going farther, the Senate struck out an amendment sponsored by Senator Shipstead (Farmer-Labor), Minnesota, permitting loans to States and State-operated rural credit systems.

This latter move was made on motion of Senator Glass (Democrat), Virginia, who was asked to the White House earlier in the day, accompanied by Senator Walcott (Republican), Connecticut, author of the bill. Glass and Senator Bulkley (Democrat), Ohio, aided Walcott in managing the measure in the Senate.

Secretary Mellon, who will be one of the members of the board of directors of the corporation, was assailed in debate on an amendment prohibiting the corporation from making a loan to any firm in which a member of the board has a financial interest.

Mellon Attacked in Debate.

Citing an old statute barring the Secretaryship of the Treasury to any man engaged in commerce or trade, Senator Black (Democrat), Alabama, asserted "it is well known we have a Secretary of the Treasury who is serving in violation of that law."

Senator McKellar (Democrat), Tennessee, remarked "that same Secretary of the Treasury" was to be a member of the corporation.

President Hoover, it is understood, is ready to name the board of the corporation as soon as the bill is finally enacted. The name of Bernard M. Baruch, of New York, chairman of the War Industries Board, is frequently heard as one of the likely Democratic members and possibly the chairman.

On the seven-man board of directors besides the Secretary or Undersecretary of the Treasury would be the governor of the Federal Reserve Board and Farm Loan Commissioner and four others appointed by the President with the Senate's consent.

Opposition to the bill as a whole was led by Senator Blaine, Wisconsin

Continued on Page 2, Column 8.

M'DONALD IS BACKED BY CABINET ON DEBT

Bank of International Settlements Agrees Germany Can Not Pay Allies.

London, Jan. 11 (A.P.).—The cabinet today ratified Prime Minister MacDonald's declaration that the proposed Lausanne conference has become more necessary than ever as a result of Chancellor Bruening's announcement that Germany no longer can pay reparations.

Exactly what policy the British will pursue at the conference remained unexplained, and indications were the cabinet would not reveal it in advance of the meeting.

In part, it was said, the position of the British delegates will be defined in the course of negotiations now being carried on with the French government by Sir Frederick Leith-Ross, of the British treasury.

Another cabinet meeting will be held Wednesday, when the members will be informed about the progress of Sir Frederick's mission.

All Germany's creditor nations, with the exception of France, have accepted Mr. MacDonald's invitation to the Lausanne meeting on January 25, and tacit consent has been obtained from the French, it was said.

The prime minister remained uncertain about whether to head the British delegation, which includes Sir John Simon, foreign secretary, and Neville Chamberlain, chancellor of the exchequer.

Chancellor Bruening's announcement that Germany no longer can pay caused a slight reaction on the stock exchange. There was not much selling, but prices were marked down in most sections. German bonds were 1 to 2¾ lower than Saturday. Gilt-edge offerings and transatlantics dropped a fraction, and Paris favorites, such as Rio Tinto Oil shares, were a trifle off.

Basel, Switzerland, Jan. 11 (A.P.). The report of the Young plan advisory committee, which declared Germany to be justified in contending she no longer could make conditional reparations payments, was approved today by the directors of the bank for international settlements.

The directors also renewed the bank's one-fourth share in the $100,000,000 short-term credit to Germany.

In a statement supplementing the report of the Young plan committee,

Continued on Page 2, Column 5.

GOVERNMENT BANS MEETINGS IN INDIA

Gatherings of More Than 5 Persons Prohibited, Balking Nationalists.

Bombay, India, Jan. 11 (A.P.).—The government today promulgated a special ordinance forbidding all meetings of groups containing more than five persons.

This latest emergency measure automatically outlawed every gathering of the Nationalists, who are fighting British authority with their campaign of civil disobedience and noncooperation.

It came after the boycott against British goods, declared by Mahatma Gandhi, and the All-India National Congress had succeeded in cutting business in Bombay to one-fourth its normal volume.

The Bombay Cotton Exchange, second largest in the world, has dropped from 100,000 bales to fewer than 100, a daily loss of about $3,000,000.

The gold export trade has decreased from $2,000,000 a day to $500,000. The cotton, bullion, piece goods, seeds and stock exchanges have been closed. Since the arrest of the mahatma not a yard of British cloth has been sold in the Bombay wholesale market, which supplies almost all India. Nominally this business runs about $500,000 a day.

The Nationalists set up what they call a "nucleus parallel government," by inaugurating an independent postal service between Bombay and outlying points. If the service is successful they plan to extend it to all India, and their policy is to carry letters at half the rate charged by the government.

One of the aims of this "parallel government" movement is to decrease the revenues enjoyed by the British authorities.

The Gandhi followers launched an India-wide campaign to persuade Indians to withdraw their postal savings and bank deposits from government institutions. If successful, this would divert from the government the use of millions of rupees.

The temper of the Nationalists was shown in the pledge signed by hundreds of members of the Bombay Cotton Exchange: "I hereby swear before God and man that I will not buy or use any articles or goods made in Great Britain."

Gov. Sir Frederick Sykes invited more than 100 prominent Bombay business men to discuss the sit-

Continued on Page 4, Column 5.

Cobbler, 45, Tells of Killing Abducted Girl, Then Sleeps

Police Ruse, Climaxing 19 Days of Grilling, Brings Confession From Haggard Cincinnatian, Believed Unbalanced Mentally.

Cincinnati, Ohio, Jan. 11 (A.P.).—In a dramatic denouement to the greatest manhunt in Cincinnati's history, Charles Bischoff, 45-year-old shoemaker, weary and unshaven, today confessed to the kidnaping and assault of 6-year-old Marian McLean last month.

"I done it and it's done," Bischoff said in his statement, which related how he left the child to bleed to death as she lay bound and gagged in his cellar.

The bespectacled cobbler, without visible emotion and interrupting his questioners with queries on meal time, signed the statement after 19 days of almost continual questioning.

Immediately, Prosecutor R. N. Gorman ordered an excavation of the cellar in Bischoff's tenement house, where the child's body was found, in the hope of determining if anybody or human bones might be uncovered to connect Bischoff with other missing girls.

Willis Walker, an authority on Indian mounds, was ordered to direct the digging in the earth-floored cellar.

It was Bischoff who dashed from his tenement building last December 22, five days after the girl had been lured away from play, and told police he had found the body. He was suspected from the first, but until today calmly denied knowledge of the slaying.

Some authorities said they believed the cobbler mentally unbalanced.

Continued on Page 4, Column 2.

Six Are Chosen as Judges Of Essays in Post Contest

Marvin, Nevils, Simon, Ryan, Clark and Johnson Selected; All Praise Move as Great Help in Promoting Interest in George Washington.

Representatives of five universities in Washington and Dr. Abram Simon, of the Board of Education and the Washington Hebrew Congregation, have been selected as judges of the thousands of essays being received daily for The Post's Washington Essay Contest.

All have expressed their willingness to serve, or to select a representative from their institution to serve for them if personal representation is impossible. The letters received from those selected all stated that the writers felt the essay contest would be of great value.

Those chosen as judges of the contest are Dr. Cloyd Heck Marvin, president of George Washington University; Dr. Coleman Nevils, S. J., president of Georgetown University; Rabbi Simon, James H. Ryan, rector of the Catholic University of America; Lucius C. Clark, chancellor of American University, and Dr. Mordecai Johnson, president of Howard University.

Rabbi Simon, in personally accepting the invitation to act as a judge, said, "Whatever will stimulate our pupils to a better understanding and appreciation of the life of George Washington and of his contributions to the cause of America is of high educational worth. I congratulate you upon the enterprise, and do most earnestly hope that all our school children enter this contest with avidity."

While Dr. Nevils declared that he could not definitely promise to serve

Continued on Page 5, Column 1.

Summary of Inside Pages

Pages.
2—Brookhart Says Press Leans Wet.
Four Jailed in Dry Law Cases.
Prohibition Arrests Leap.
3—Third Drive on Capone Opens.
Former Klan Head in New Scheme.
New Navy Vessels Urged.
Guns Check Chilean Strike.
4—Mooney Facts Printing Sought.
Soper Nomination to Senate.
Tariff Fight May Be Prolonged.
5—Educators Judge Essay Contest.
6—Editorials.
7—News of the Suburbs.
8—Society.
9—Radio Programs and Features.
10—The Theater Last Night, About the Showshops.
11—New York Economy Needed.
High Schools to Graduate.
Trade Board Dinner Feb. 6.
12,13—Financial News.
14—The Post Comics.
15, 16—Sports.
16—Mellon Scores Mail Tracks.
Citizens Assail Mapes Bill.
Robbery Series Continues.
More Police Face Beating Trial.

BROOKHART CHARGES PRESS FAVORS WETS

Newspapers Are Warned of Investigation Unless They Refute Accusations.

(Associated Press.)

A prohibitionist's charge that newspapers give "outlandish and unreasonable publicity to the wet side of prohibition" was made yesterday in the Senate.

Senator Brookhart (Republican), Iowa, spoke after attending a committee hearing on the Bingham beer bill, at which four more advocates of the measure were heard. Opponents will not testify for several weeks.

The senator said that information "very innocently" came to him a few days ago that the Antisaloon League and other dry societies had refused, or neglected, to buy space in the newspapers and that the papers had turned against those organizations and organized "a sort of 'racket' against them."

Press Is Warned.

He did not name his source, but warned if the press did not clear itself of the charge a congressional investigation might be asked.

At the hearing Dr. William Gerry Morgan, of this city, a former president of the American Medical Association, said 4 per cent or even 2 per cent beer would turn the people away from "questionable" bootleg liquor of the hard variety.

He said while 60 per cent of the medical profession did not regard higher alcoholic beverages as a necessary medicament, he himself believed a more potent beer would be helpful as a food tonic to the sick.

If taken in moderate quantities, he continued, 4 per cent beer would not prove deleterious.

Drinking Effects Cited.

Senator Hatfield (Republican), West Virginia, a physician and prohibitionist, cited claims of other doctors that alcohol produced many ailments, particularly cirrhosis of the liver.

"Seven-eighths of the German people have no cirrhosis," Dr Morgan replied, as laughter broke out in the crowded room.

Mrs. Lorraine Catlin Brower, vice president of the Congressional Districts Modification League, said many people believed President Hoover would approve a beer and wine bill.

After testifying Mr. Hoover had been quoted as saying, in June, 1918, while food administrator, that he was opposed to suppressing beer manufacture for fear of being held responsible for a "Nation-wide orgy of hard liquor drunkenness." Mrs. Brower said this orgy was "here, and how!"

Brookhart Blames Conditions.

Asked by Senator Bulkley (Democrat), Ohio, an antiprohibitionist, if the President might not have changed his mind since then, Mrs. Brower said she did not know, but would like to find out.

Senator Brookhart differed with the witnesses' claims of general drinking, and blamed economic conditions for the number of bootleggers. Big business, he said, had driven these men to crime to keep from starving.

Miss M. Louise Gross, of Brooklyn, national chairman of the Women's Moderation Union, said legalization of 4-per cent beer would help economically, and was necessary for health, and as a curb against crime, graft and beer running.

Representative Horr (Republican), Washington, decried the sale of grape concentrates, wine bricks and other wine-making ingredients, and urged lawful sale of beer at a low price. He proposed a beer tax of $3 per barrel.

Predry Law Employes.

Data on the number of persons employed in manufacturing various alcoholic beverages in several years prior to prohibition was submitted to the Senate by the Commerce Department last night in response to a resolution by Bingham.

The department reported for three years, 1909, 1914, and 1919, covering distilled liquors, malt beverages and vinous beverages, as follows, respectively:

Distilled spirits—8,328, 8,322, 1,741.

Malt beverages — 66,725, 75,404, 42,689.

Vinous beverages—2,726, 3,188, 1,661.

Saloonkeepers—1910, 68,215; 1920, 17,835.

Bartenders—1910, 101,234; 1920, 26,085.

Driver of Father Cox's Car Forfeits Collateral

Failing to appear yesterday in Rockville Police Court to answer charges of exceeding 25 miles an hour in Gaithersburg, Md., John Obermeir, 1711 Liberty avenue, Pittsburg, Pa., forfeited collateral of $7.50. The car he was driving was listed to the Rev. James R. Cox, of Pittsburgh, who led the jobless marchers to Washington last week.

Father Cox was not in the car at the time Montgomery County Policeman Ralph Howard, of Gaithersburg, halted it for exceeding the speed limit. Obermeir posted the collateral with Justice of the Peace James Garrett, of Gaithersburg.

Top Quality COAL and FUEL OIL at thrifty prices

Our coal is carefuly selected from the product of the best mines. Our oil will give you maximum heating value for every gallon you buy. Our prices are in accord with modern ideas of thrift and value. And as to our service—ask any of our regular American customers. To place your order, simply call District 4270, or any American ice delivery man.

American ICE Company

Former Mrs. Tom Mix Wed To De Olazabal, Argentinian

Senor and Mrs. Manuel A. de Olazabal, who were married in Tuxedo, N. Y. The bride was Mrs. Mabel Victoria Hannaford, former wife of Tom Mix. Senor Olazabal is attached to the Argentine Embassy.

Embassy Attache and Bride to Live in Washington After Honeymoon.

Mrs. Mabel Victoria Hannaford, the former Mrs. Tom Mix, was yesterday married in Tuxedo, N. Y., to Senor Manuel A. de Olazabal, an attache at the Argentine Embassy, it was learned from the embassy.

Mrs. Hannaford's divorce from the cowboy cinema star became final on January 4. It was granted in Los Angeles, Calif. The couple had signified their intention of marrying when she was free, and it was thought when they left the Shoreham Hotel on January 3 that they were on a wedding trip.

The ceremony took place in the Church of Our Lady of Mount Carmel. David Wagstaff gave the bride in marriage. Senor Arturo Peralta Ramos, of Tuxedo, was best man. Senora de Ramos, the former Millicent Rogers, was the matron of honor.

After a wedding trip of several weeks the pair will return to Washington and make their home at 2900 Cleveland avenue northwest, the former home of Mr. and M Frank Spalding.

Senor Olazabal has been in Washington for several years. He is a nephew of the former ambassador, Senor Don Honorio Puerreydon. Senor de Olabazal and Mrs. Mix met in California last spring. The groom is a former newspaperman and is a polo player of note.

Federal Dry Law Arrests Leaped in Last Six Months

(Associated Press.)

Amos W. W. Woodcock, director of prohibition, said yesterday 38,018 arrests for prohibition violations were made in the last six months of 1931 as compared with 31,082 for the same period in 1930.

With the beginning of the new fiscal year last July 1, about 500 prohibition agents were added to the Federal force.

Mr. Woodcock's report also gave the following figures:

Cases placed on the docket, 32,737 for 1931 and 27,11f for 1930; cases pending unfinished, 23,034 for 1931 and 22,574 for 1930; automobiles seized, 5,652 for 1931, and 3,839 for 1930, and stills seized, 11,383 for 1931 and 10,551 for 1930.

Pointing to an increase of almost 400 in the number of cases made last December, compared with the preceding month of November, the director emphasized that there was an increase of more than 200 cases involving automobile seizures, and of about 90 cases of seized stills.

"We take comfort in that," he said. "It would seem to show that our order against buying liquor except under advance permission has had its effect in forcing the agents back to the source of supplies for material with which to make a showing.

"It's a lot easier, of course, to go and buy a drink and make an arrest in a speakeasy than to chase a liquor auto or find a still on a bleak hill."

Woodcock said fines collected on Federal prohibition cases during the last half of 1931 totaled $3,174,991, and in State cases $703,308. He reported a decrease from 674 to 601 for cases acquitted, and another from 1,466 to 1,279 in cases nolle prossed. The director said he believed this indicated that cases "are being made better."

In seizures of beer the report cited a decrease from 3,085,715 (including beer mash) to 1,881,829 gallons. Woodcock said this decline was an "inaccurate" comparison because of a change in the reporting of such seizures.

The average sentence imposed in 18,445 cases was 198.9 days, compared with 229.6 days in 12,414 cases in 1930, he said. A total of 3,410 permanent injunctions against speakeasies were issued for the 1931 period, he said, compared with 2,356 for 1930.

'Good Stuff' Sold Police Proves Colored Alcohol

Even the police can't rely on the kind of liquor one gets these days.

Sergt. George M. Little and George Deyoe, of the headquarters liquor squad, have been working for several weeks to break a case, they said. Finally two men agreed to deliver them 108 quarts of "real embassy stuff" on payment of $700, according to police.

The deal was consummated last night at Fourteenth and Girard streets northwest, police said. The two men were arrested and the alleged liquor taken to headquarters. Sergt. Little said he found the "embassy stuff" to be colored alcohol.

The men gave the names of George Dreyfus, 41 years old, of 2804 Fourteenth street northwest, and Carmine Davide, 43 years old, of 3520 Connecticut avenue northwest.

TWO BILLION DOLLAR BILL FOR RELIEF PASSES SENATE

Continued from Page 1.

Independent Republican, who contended it provided aid to banks and bondholders rather than for productive industry and agriculture. Senators Brookhart (Republican), Iowa, and Senator Black, likewise assailed it. They called the measure "a step toward socialism" and a "dole to capital."

Attacking the measure as "the most unwise legislation," Senator Norris (Republican), Nebraska, said, "It will not bring permanent relief, it will not feed the hungry, it will not revive business, in any legitimate way at least."

The Nebraskan said he had been called a Socialist, Communist and Bolshevist, but never in his "wildest flights of imagination" had he "thought of putting the Government into business as far as this proposes to do."

Charging international bankers with "a large extent" of responsibility for present conditions, Norris said "most of this money will find its way" into their hands. He referred to the measure as "this monstrosity which everybody fears, nobody wants and apparently everybody intends to vote for."

La Follette Amendments.

Among the amendments approved was one by Senator La Follette which eliminated a "blanket" provision for loans to all "bonafide financial institutions" with adequate security.

It was adopted without a record vote after Senators Glass and Robinson (Democrat), Arkansas, had criticized the Hoover-sponsored National Credit Association. They contended that without the amendment this private $500,000 banking pool formed last October would be able to pass off its loans upon the corporation.

Two other La Follette amendments agreed to provide for quarterly reports to Congress by the corporation on its loans and forbid loans to exporters in connection with war materials.

A temporary creation, the corporation would have power to lend money during the year immediately following its enactment although provision is made for possible extension for another year by the President.

Loans are for three years, with five the absolute maximum.

Of those not voting it was announced that the following would have supported the bill: Republicans, Couzens, Dickinson and Townsend; Democrats, Fletcher, Swanson, Walsh, of Massachusetts, and Walsh, of Montana. It was announced that the following would have opposed it:

Republican, La Follette; Democrats, Black and Thomas, of Oklahoma.

McFadden Attacks Measure.

Opening debate in the House, Chairman Steagall, of the banking committee described the national economic situation as one requiring the assistance intended by the bill.

A provision of the House measure allowing the Speaker to name two members of the board of directors of the corporation is a point that has aroused the concern of the administration. It is regarded as an encroachment upon the constitutional appointive power of the President. Some Senate members fear it may force a declaration of unconstitutionality against the act.

Representative McFadden, of Pennsylvania, ranking Republican of the banking committee, who severely condemned President Hoover in the moratorium debate, opened an attack in the House debate on the reconstruction bill on the ground there was nothing in it for the aid of agriculture.

Senate Rollcall

The Senate roll call on the reconstruction finance corporation last night follows:

Against.

Republicans—Blaine, Brookhart and Norris.

Democrats—Bratton, Bulow, Connally, McGill and Wheeler.

Total—Eight.

For.

Republicans—Austin, Barbour, Bingham, Capper, Carey, Dale, Davis, Fess, Frazier, Glenn, Goldsborough, Hale, Hastings, Hatfield, Hebert, Howell, Jones, Kean, Keyes, McNary, Metcalf, Moses, Oddie, Patterson, Reed, Robinson, of Indiana; Shortridge, Smoot, Steiwer, Thomas, of Idaho; Vandenberg, Walcott, Watson and White—34.

Democrats—Ashurst, Bailey, Barkley, Bulkley, Byrns, Caraway, Coolidge, Copeland, Costigan, Dill, George, Glass, Harris, Harrison, Hawes, Hayden, Hull, Kendrick, Lewis, Logan, Morrison, Neely, Pittman, Robinson, of Arkansas; Sheppard, Smith, Trammell, Tydings and Wagner—29.

Grand total—63.

FOUR SENT TO JAIL IN DRY LAW CASES

Three Virginians Still Face Charge of Trying to Kill Federal Agent.

Four men were sentenced to jail terms in the United States District Court in Baltimore yesterday for their activities in connection with violations of liquor laws in nearby Maryland. Three of the men still face charges of assault with intent to kill following the shooting of a Federal prohibition agent last November.

The men held are Samuel Wolf, of La Plata, Md., and Aubrey Harding, Marshall Green and Nelson Patton, all of Virginia. Harding, Green and Patton are also being held for the injury of Agent H. D. McMunn, who lost the sight of one eye when struck by the charge from a shotgun, allegedly fired by one of the three men.

Three Get Four-Month Terms.

Judge W. Calvin Chestnut sentenced the latter three to four months in jail, after they had entered pleas of guilty.

According to testimony at the trial, Harding, Green and Patton had been operating a still near Rosaryville in Prince Georges County, Md. Following an investigation by Agent Joseph Brower, in charge of operations in southern Maryland, a raiding party decended on the still late one night last November.

As had been prearranged, it was pointed out, Agent McMunn was concealed near the still to give a signal when it started operating. As he blew a whistle and turned his flashlight on the still, a 1,500 gallon affair, members of the party ran forward.

Possession Wolf's Offense.

They were met by a shotgun charge, which struck McMunn in the face. He was taken to a Washington hospital, but later lost the sight of one eye.

In passing sentence on the trio yesterday, Judge Chestnut acted only on the alleged liquor violation. No date for the trial on the shooting charges has been set.

Wolf was sentenced to 30 days in jail and a fine of $1,000, for alleged possession and sale of liquor at his home. He was arrested last June after prohibition agents declared they found 95 cases and 55 ten-gallon kegs of alleged whisky in his possession. Agents testified they have previously obtained liquor from Wolf.

Two Idle Stills Seized In Prince Georges Raid

Two stills, one of 500 and one of 250 gallons capacity, were seized yesterday by Prince Georges County Policemen Oscar Beall and E. A. Turner in the vicinity of Cedarville, Md. Neither of the stills was in operation and no arrests were made.

At the larger still 2,000 gallons of mash and 30 gallons of whisky were seized, while there were 500 gallons of mash at the smaller plant.

DAY IN CONGRESS

JANUARY 11, 1932.

SENATE.

Met at noon and adjourned at 10:35 p. m. until noon today.

Passed the $2,000,000,000 reconstruction bill.

Senator Vandenberg (Republican), of Michigan, introduced a tariff bill as a substitute for the Democratic measure passed by the House, but the finance committee postponed action on the House bill.

Adopted resolution providing for Department of Justice investigation of crime conditions in Hawaii.

Senator Brookhart (Republican), of Iowa, charged newspapers with giving unreasonable publicity to the wets.

Senators Dill (Democrat), and Jones (Republican), of Washington, introduced a bill authorizing Columbia River Basin's project at estimated cost of $400,000,000.

Finance committee resumed hearings on foreign loans despite protests that pursuance might embarrass Bolivia.

Senator Thomas (Republican), of Idaho, introduced a resolution urging action to rehabilitate silver.

Senators Nye and Frazier (Republicans), of North Dakota, announced they had besought Senator Johnson (Republican), of California, to enter North Dakota presidential primary race.

Advocates of beer continued presentation of their case before manufactures subcommittee holding hearings on Bingham beer measure.

HOUSE.

Met at noon and adjourned at 5:05 p. m., until noon Tuesday.

Admiral Pratt and Representative Darrow (Republican), of Pennsylvania, urged naval committee that authorization of new warships could be employed to success at arms limitation conferences.

Immigration committee favorably reported $100,000,000 drainage district relief bill.

Representative McKeown (Democrat), of Oklahoma, introduced a resolution asking the President to call an international conference on silver.

Representative Ludlow (Democrat), of Indiana, introduced an equal rights resolution advocated by National Woman's Party.

Representative Amlie (Republican), of Wisconsin, charged Secretary of Agriculture Hyde with attempting to deceive members of Congress about the tariff on wheat.

Military committee heard advocacy of private operation of Muscle Shoals. Representative Owen (Democrat), of Florida, in her first extended speech on the floor of the House urged United States participation in Geneva arms conference.

Began consideration of Reconstruction Finance Corporation measure, with prospects that it would not be acted on before Friday.

Representative LaGuardia (Republican), New York, attacked Reconstruction Finance Corporation measure as "millionaire's dole."

Representative Blanton (Democrat), Texas, proposed police discipline board for the District.

Approved appointment of Representative Norton (Democrat), New Jersey, and Representative Kahn (Republican), California, to the board of women directors of Columbia Hospital.

Rivers and harbors committee gave approval to $22,500,000 Tennessee River navigation project.

10 Missing in Caspian Sea Tragedy.

Teheran, Persia, Jan. 11 (A.P.).—Two seamen were saved and ten others were missing today from the crew of an unidentified steamer which foundered in a severe storm in the Caspian Sea.

Lankford In Race For Delegate Post

Virginia Republican Seeks Selection to Convention to Back Hoover.

(Associated Press.)

Representative Lankford, of Norfolk, yesterday announced his candidacy for delegate-at-large to the Republican national convention "for the special purpose of supporting Mr. Hoover for renomination."

Lankford said suggestions that another be chosen Republican presidential candidate were "foolish" and asked: "Why should we look for another man?"

Seven delegates at large to the national convention will be elected at the Republican state convention this spring. Virginia's representation in the national convetion was increased from 15 to 25 at the natonal committee meeting here December 16. The increase included a bonus of three delegates at large to Virginia's usual four, for its Republican vote in 1928. The other eighteen delegates will be elected at congressional district conventions—two by each district.

COURT WILL REVIEW DECREE ON PACKERS

Will Decide Whether 3 Big Companies Also May Handle Groceries.

(Associated Press.)

After spending most of its twelve years before judges, the packers' consent decree is on the Supreme Court docket again.

The court yesterday agreed to review a case determining whether the three big packing companies involved may handle groceries in addition to meats.

Early in 1920 the Government charged that Swift & Co., Cudahy & Co., Armour & Co. and Morris & Co. were using their vast resources to monopolize the meat business, and that they threatened to extend it to other food lines also.

The result was an agreement by which the packers promised to stay almost exclusively in the meat business.

The packers, led by Swift & Co., now claim that changing conditions make a modification of the decree imperative. They point to the rise of chain groceries, changes in refrigeration methods and profits by independent packing establishments in an effort to prove that the danger of monopoly has passed and that they themselves are threatened unless they are allowed to expand into business lines the decree forbids. Modification is opposed by the Government and wholesale grocery establishments.

Justice Bailey, however, in the District of Columbia Supreme Court, upheld the contention of the packers and ordered the decree changed to permit them to handle virtually every food product. Their trucks and wagons and railroad cars must stop at the door of the retail store, however. They are not allowed to operate those.

Morris & Co. has merged with another firm since the decree was first drawn.

Payment of Reparations At All Surprises Baker

Cleveland, Ohio, Jan. 11 (A.P.).—It's surprising that Germany has paid any of her reparations, former Secretary of War Newton D. Baker said today.

Commenting on the announcement of Chancellor Bruening that German can pay no more reparations, Mr. Baker said that if it had been made a year ago France would have seized the left bank of the Rhine.

BRITISH CABINET SUPPORTS M'DONALD ON REPARATIONS

Continued from Page 1.

the bank management went on record with strong support of the committee's findings.

The directors, it was understood, regarded Chancellor Bruening's announcement that the Reich no longer can pay reparations to be "very interesting and irritating to the French, but not likely to interfere with plans for the Lausanne conference."

French Irritation Admitted.

Paris, Jan. 11 (A.P.).—Premier Pierre Laval told German Ambassador Leopold von Hoesch today that a bad impression had been created in France by Chancellor Bruening's statement Saturday that Germany no longer was able to pay reparations.

In explaining the government's attitude on the Bruening announcement, M. Laval used what was described as "amicable but firm language."

At the premier's office it was said the government would act on the statement—if at all—only after a cabinet session. The date for this session probably will be set after an important meeting tomorrow between M. Laval and Aristide Briand, foreign minister.

The Briand-Laval meeting and the reopening of Parliament are expected to clarify the political situation caused by the death of Minister of War Maginot and the illness of the foreign minister.

It was said tonight that whether M. Briand remains as foreign minister or becomes a member of the cabinet without portfolio will rest with what he thinks his health will allow.

Friends of the "apostle of peace" insisted his health was much better than generally realized and that he would not resign unless the entire cabinet did.

Stocks Weak in Berlin.

Berlin, Jan. 11 (A.P.).—Chancellor Bruening's reparations statement exerted a weakening tendency on stock and share prices today.

It was the general impression, however, that the announcement cleared the air, leaving creditor nations under no misapprehension about Germany's incapacity to pay and inability to accept compromises at Lausanne.

Rome, Jan. 11 (A.P.).—Debts will have to be revised if reparations are lowered as a result of the Lausanne conference, it was said in official circles tonight.

Italy will never take the initiative for cancelation of debts, an authoritative spokesman declared, but believes debts and reparations to be intimately connected. The occasion for this comment was Chancellor Bruening's statement that Germany was unable to pay further reparations.

The Bruening declaration, the spokesman said, created little surprise in Italy as it was in line with what the government already had foreseen and with the policy of Italy.

Dr. Bruening, it was explained, now has put the reparations question on the carpet and it is necessary for the nations to do something about it.

Italy was described as being ready to cooperate as she did in the Hoover moratorium.

Alberto Beneduce, one of the Italian delegates to Lausanne, was to leave tonight for Paris to exchange views with French and British representatives. This visit was planned, it was said, before Dr. Bruening announced Germany was unable to continue with reparations.

Estimates of Reparations Already Paid Vary Widely

(Associated Press.)

Current reparations developments and Germany's declaration of inability to make further conditional payments have revived the controversial question of just how much the nation has paid to its World War foes.

Official figures were lacking last night, but unofficial estimates ranged from $12,000,000,000 to $4,500,000,000. The first figure was advanced by Dr. Hjalmar Schacht, former president of the Reichsbank, in his book, "The End of Reparations." The second figure is that of George Auld, former accountant general of the reparations commission.

Dr. Schacht's estimate included property confiscated, concessions lost and losses of other kinds. Dr. Schacht pointed out that the reparations commission did not accept this estimate. It was not accepted by the Young plan committee.

Auld's estimate included $3,800,000,000 in cash and kind, on which he said France received about 51 per cent, and about $700,000,000 in state properties, of which France received an undeterminate amount.

France figures her receipts from Germany at about $1,256,160,000. The French government estimates the total French property damage of the war at about $4,115,240,0000. The government has paid out about $3,915,240,000 on this account and still owes the people of the devastated area about $200,000,000.

NEW VESSELS URGED AS AID TO ARMS CUT

Pratt Reiterates Support of Vinson Plan to Spend $616,250,000.

(Associated Press.)

The authorization of new warships was held up before Congress yesterday as one means by which future arms limitation conferences could be made successful.

Admiral William V. Pratt, chief of operations, and Representative Darrow sponsored this idea before the House naval committee. Meanwhile, the House itself blocked immediate consideration of a resolution to authorize $450,000 for the expenses of the American delegation to next month's Geneva arms conference.

The measure was brushed aside so that the House might begin consideration of the $2,000,000,000 reconstruction finance corporation bill.

Pratt reiterated his support of the Vinson plan to authorize 120 new ships costing $616,250,000. Darrow, a Pennsylvania Republican, said one reason the Geneva conference of 1927 failed was that the United States "had no building program." He then said:

"I wonder if congressional approval of this bill wouldn't strengthen the likelihood of success at the coming meeting?"

"If we want the peace of the world preserved, how can it be done if we are not sufficiently powerful to say we will throw the weight of our power one way or another in a world crisis," Pratt responded.

The admiral added that one reason the Washington arms meeting was successful was that the United States had something to "sacrifice," and consequently "great power to swing the naval negotiations the way we chose."

He held it would not be competition to build up to London treaty limits, as the Vinson 10-year program suggests, and expressed the belief the fact that Congress was Navy-minded would be a good trading point at Geneva.

Chairman Vinson said he expected the committee to approve his authorization bill the latter part of the week.

HINDENBURG TENURE EXTENSION BLOCKED

Continued from Page 1.

hour and a half they were together, but party chieftains appeared confident that differences between Hitler and Von Hindenburg were being ironed out.

Political commentators said the refusal of the Rightists to take part in the Bruening scheme to extend the president's term apparently was influenced by the fact they did not want to assist the chancellor's government in any way.

Hitler Frowns on Method.

Dr. Bruening launched his scheme last week in an interview with the Nazi chieftain. Hitler delayed his decision until he had conferred with Dr. Hugenberg. It was taken for granted political concessions were offered the "Nationalist opposition," but what they were never was disclosed.

Before the chancellor was informed of the Hitler-Hugenberg decision, the Nazi leader said that whatever he and his colleague determined to do would be based upon "our regard for the dignity of the person of Reichspresident Von Hindenburg."

"I am at present occupied in clarifying the situation, which, without our intention or guilt, was messed up by drawing the venerable personality of the president into a party-political discussion," Hitler said.

Hickey-Freeman CUSTOMIZED CLOTHES

HATS REDUCED

Our entire stock of fine felt hats from America's finest makers is now offered at greatly reduced prices.

$7 & $8	HATS *Now*	$5.85
$10	HATS *Now*	$7.85
$20	HATS *Now*	$12.85

Black Hats Are Not Included

Goldheim's

Apparel for Gentlemen . . . Established 1875

FOURTEEN HUNDRED AND NINE H STREET

ARMY AND NAVY MEN GET BACK LIBERTIES

Continued from Page 1.

tody of naval authorities at Pearl Harbor after having been held in the city jail. He was delivered to naval officers under an agreement similar to that which was made when Mrs. Fortescue, Massie and E. J. Lord, the other enlisted man involved, were taken to the naval post for safe keeping.

Despite the insistence of many officials that there remained no undue cause for alarm, Honolulu's streets remained dotted with more than the usual number of naval and military police. The men who now may go on liberty will be under the watchful eye of the various police patrols.

The Navy's decree boycotting Honolulu with respect to men of the fleet was felt today when the transport Chaumont, nearing the city, was ordered to stop at Pearl Harbor instead of Honolulu. The transport Henderson docked here yesterday, but no shore liberty was permitted.

Overheard Mrs. Massie.

Nothing was said about any change in the order whereby the 20,000 men of the Pacific fleet will be kept from Honolulu when they visit the Islands next month.

Two detectives, A. H. Stagbar and Val Cederloff, sent to the Massie home after it became known that Kahahawai had been kidnaped, said today they overheard Mrs. Massie answering a telephone call and saying: "Yes, they got the one who broke my jaw."

In the attack case Mrs. Massie said Kahahawai not only attacked her, but also beat her brutally on the face.

(United Press.)

The Government moved yesterday to bring peace to Hawaii, torn by racial strife, when Attorney General William D. Mitchell began an investigation of criminal law enforcement there.

A few hours after the Senate had approved without debate a resolution by Senator Bingham (Republican), Connecticut, demanding this inquiry and recommendations on whether a change in the administration of justice in Hawaii is desirable, Mitchell's office went to work.

It called upon the Navy Department to supply all information in its files regarding the many attacks upon women in Honolulu and all communications that had passed between the department and territorial government.

This information was similar to that which Admiral William V. Pratt, chief of naval operations, earlier in the day had submitted to the House naval affairs committee upon demand.

Secret Service Aid.

The secret service machinery of the Department of Justice will aid Mitchell in his investigation which his office promises will be "complete and speedily compiled."

The inquiry, it was explained, will be conducted along the same lines as one coming from any large city for the investigation of its courts. The United States district attorney in Hawaii may ask for assistants to facilitate the report and they will be granted him.

Special Department of Justice agents will call upon officials, business men and high native authorities as well as ranking Army and Navy authorities.

The Attorney General's Office also will consider racial crime psychology, especially that influenced by the tropics where crimes considered heinous on the mainland are not so seriously regarded under sweltering suns, it was said.

The Navy Department late yesterday issued another statement reviewing conditions in the islands, explaining its delay in publishing the report of Rear Admiral Yates Stirling, Jr., Saturday, was due to a desire "not to cast a shadow" upon Hawaii.

The private correspondence, it was stated, was held back to give civil authorities an opportunity to prevent "further attacks and threats upon the Navy personnel."

The disturbing situation in the Hawaiian Islands occupied attention in many quarters of official Washington yesterday. Other developments included:

1. A resolution introduced in the Senate by Senator Kenneth McKellar (Democrat), Tennessee, asking for a complete senatorial investigation of conditions in Hawaii.

2. Admiral Pratt recommended a change of venue in the trial of Mrs. Granville Fortescue, her son-in-law, Lieut. Thomas S. Massie, and E. J. Lord, an enlisted Navy man, charged with the murder of a mixed-blood Hawaiian.

Must be Remedied.

3. Chairman Frederick Hale, of naval affairs committee, said "the deplorable conditions" in Hawaii must be remedied, and threatened to change the organic act, if necessary.

4. Chairman Butler B. Hare, of the House insular affairs committee, said he did not intend to have his committee investigate the Massie case, adding it could be taken care of without the aid of Congress.

5. Victor S K. Houston, delegate to Congress from Hawaii, has written President Hoover asking for moderation of official criticism of the Territory and an evaluation of the situation in a judicial spirit.

6. Chairman Carl Vinson, of the House naval affairs committee, publicly commended Admiral Pratt for his "attitude toward the whole situation."

Oil Gusher Struck in Germany.

Eddesse, Germany, Jan. 11 (A.P.).—Prospectors have struck oil at 3,000 feet on land owned by the Prussian state. The gusher has yielded 17,000 gallons in the last 48 hours.

SERVE ORIENTA Coffee for the best return from the coffee you buy.

It's Vacuum Sealed!

BROWNING & BAINES **Orienta Coffee**

Booth Is Appointed To Philippine Post

To Succeed Hines March 7 as Commander of Island Department.

Maj. Gen. Ewing E. Booth has been appointed commander of the Philippine Department of the Army, according to an announcement made yesterday by the United States War Department. He will leave on March 7 to assume his new duties.

Gen. Booth will succeed Maj. Gen. John L. Hines, who will be retired May 31 because of age. Gen. Hines will be assigned to the office of the chief of staff here while awaiting retirement. Both officers have a distinguished record of Army service.

Gen Booth, who is 61 years old, has been in command of the First Cavalry Division, stationed at Fort Bliss, Tex.

FIRE RECORD.

4:23 a. m.—1209 Thirtieth street northwest; bed.

6:27 a. m.—Second street and Maryland avenue southwest; shed.

8:36 a. m.—2929 Macomb street northwest; automobile.

11:42 a. m.—740 Fourth street northwest; cupboard.

5:31 p. m.—434 New Jersey avenue southeast; floor.

6:45 p. m.—106 Madison court northwest; house.

6:42 p. m.—634 O street northwest; partition.

6:45 p. m.—1015 Eleventh street northwest; chimney.

7:46 p. m.—1430 New Jersey avenue northwest; grease.

7:56 p. m.—4917 Kansas avenue northwest; automobile.

FREE LECTURE

—ON—

CHRISTIAN SCIENCE

—BY—

FRANK BELL, C. S. B.

of New York City, N. Y.

Member of the Board of Lectureship of The Mother Church, The First Church of Christ, Scientist, in Boston, Massachusetts.

—IN—

First Church of Christ, Scientist

Columbia Rd. and Euclid St. N.W.

Tuesday, January 12, at 8 P.M.

Under Auspices of

First Church of Christ, Scientist

No Collection. All Welcome.

SPECIAL NOTICES

NOTICE TO STOCKHOLDERS—THE Annual meeting of the stockholders of the Washington Loan and Trust Company for the election of directors and for the purpose of transacting such other business as may lawfully come before the stockholders in general meeting will be held at the main office of the company, 9th and F streets northwest, Washington, D. C., at 12 o'clock noon, Tuesday, January 12, 1932. The polls will remain open to receive votes for such election between the hours of 12 o'clock noon and 2 o'clock p. m. on that date. CHARLES R. GRANT, Treasurer.

THE ANNUAL MEETING OF THE STOCKholders of the Seventh Street Savings Bank for the election of directors and such other business as may properly come before the meeting will be held in the bank at 3 o'clock p. m. on TUESDAY, January 12, 1932. JOHN M. DeMARCO, Cashier.

NOTICE IS HEREBY GIVEN THAT THE annual meeting of the stockholders of the Capital Traction Co. for the election of a board of directors for the ensuing year and the transaction of such other business as may be brought before the meeting, will be held at the office of the company, Thirty-sixth and M streets northwest, Washington, D. C., on Thursday, January 14, 1932, at 10:45 o'clock a. m. The polls will be open from 11 o'clock a. m. until 12 o'clock noon. H. D. CRAMPTON, Secretary.

Window SCREENS; Floor Coverings; prompt, expert serv. KLEEBLATT, 11th and H ns. Linc. 0879.

LEARN SPANISH 5 MONTHS $25.00

SPECIAL COURSES for Beginners, Intermediates and Advanced Students. Open Jan. 18. To take advantage of this SPECIAL PRICE it is necessary to enroll before Jan. 18.

PROFESSORS FROM SPAIN. CONVERSATIONAL METHOD. PRIVATE LESSONS.

Spanish School of Washington

1838 H st. nw. Phone NAtional 9369.

CAPONE OBJECTIVE IN RUM TRIAL OF 51

48 Men, Woman and Two Corporations Accused of Huge Conspiracy.

Chicago, Jan. 11 (A.P.).—Drive No. 3 against the Capone organization started in Federal Court today in the trial of 48 men, a woman, and two corporations charged with conspiracy in operating a mammoth liquor syndicate.

A jury was selected and Dan A. Anderson, assistant United States attorney, told to the twelve men a story of a liquor ring with headquarters in four States.

Six million dollars worth of liquor was distributed throughout the Mid-West by the gang, Anderson charged, since 1927. Government agents have told of evidence that Al Capone, since convicted of income tax violations, was a director of the syndicate.

The first witness, Henry Kane, a former defendant, told of renting a farm from Robert W. Besse, former State's attorney of Whiteside County, Ill., and of being asked to haul a load of beer vats, disguised as machinery, to the farm.

Others of the defendants with whom Kane said he associated were Mike Blumberg, known as "the Al Capone of Clinton, Iowa;" Paul and Tony Cinquina, of Chicago, and Tony Corsella, of Chicago. Blumberg was convicted in a liquor trial recently at Peoria, Ill., in which Ted Newberry, Chicago gangster, won acquittal.

Others on trial include Thomas Harrigan, wealthy Chicagoan; the Sugar Supply Corporation of Chicago, headed by Morris Fink, and the Chicago & Oak Park Auto Agency. The woman defendant is Mrs. Harriet Fritts, of Aurora, an alleged speakeasy operator.

Other offensives which the Government has made against Capone forces were the conviction and eleven-year sentence of the gang chief for income tax violation and the Peoria liquor trial, in which fourteen were convicted.

Schooner With Liquor And Crew of 8 Seized

New Orleans, Jan. 11 (A.P.).—The auxiliary schooner Freda, with a heavy cargo of liquor and a crew of eight, was seized off the Mississippi coast by Coast Guardsmen Sunday after a long chase in which firearms were drawn, but nothing more serious than blank shells were fired.

News of the capture reached here today in messages to Coast Guard officers which said a patrol boat, with the Freda and her crew in tow, is en route to New Orleans. The messages said the schooner carried a thousand cases of choice liquors and a hundred cases of the finest champagne.

Employes' Bonus Payment Undecided.

New York, Jan. 11 (A.P.).—Officials of the American District Telegraph Co. said today that no decision had yet been reached as to whether the employes' bonus would be paid this year. At present, it was said, maintenance of the payment, usually made semiannually in June and December, depended on business conditions. In 1931 the total bonus amounted to about 64 per cent of a month's salary.

Post Gallery of Notables

SENATOR JAMES HAMILTON LEWIS.

HIS hands are symbolic of Senator James Hamilton Lewis (Democrat), of Illinois, who has made himself one of the most picturesque figures in American public life.

There is no pretense that the long, shapely forefinger with which he constantly keeps parted his one-time pink, but now white, mustache and whiskers, ever has known the callouses of hard physical labor. Neither does he appeal to the voters that he, too, is a downtrodden worker whose election would mean their easement and the discomfort of the wealthy.

His white beard and mustache afford a strange contrast to the shock of ruddy hair he wears with such an air, as if to say that he really is not so precise as everything else about him seems to indicate.

The senator carries his shoulders encased in precisely fitting coats, as if challenging not only the weight of his nearly 66 years but the weight of other years to bow them. He wears a wing collar. His shirts have stiff cuffs. His dark tie is decorated with a pearl pin. His always polished and pointed-toe shoes are surmounted with stylish spats. His trousers are exactly the proper length. His white waistcoat is double-breasted and has lapels and is immaculate. He steps as might a proud and famous master of fencing.

In short, this man of no great physical size, possessed of a rich, deep voice, who speaks with polite preciseness, is almost an anachronism. He has all the graces of a courtier who might out-Chesterfield Chesterfield, but with graces backed up by a mind so keen that those who are anxious to tackle him are not many. His friends like his unfailing courtesy; his enemies are overwhelmed.

Walking along Pennsylvania avenue one day, so it is said, Senator Lewis tipped his hat gallantly as a street car passed and remarked that among the passengers there might have been a constituent. Once, 'tis said, in the course of a campaign he refused advice of campaign advisors that he dress in rough clothes when talking at a lumber camp, but he managed to fall into the water and traded his finery for clothes borrowed from his lumbermen audience.

JOHNSON URGED AS OPPONENT OF HOOVER FOR NOMINATION

Continued from Page 1.

has served but one term. In the last 60 years, only three Presidents have been denied a second nomination—Johnson, Hayes and Arthur.

Every canvass that has been taken indicates the nomination of President Hoover for a second term at the Chicago convention.

The only two men who, it is conceded, would have a chance to wrest the nomination from him—former President Calvin Coolidge and former Vice President Charles G. Dawes—have both stated unequivocally that they will support the President at the convention.

Mr. Coolidge said so in a magazine article a few months ago. Mr. Dawes, whose unexpected resignation led to speculation that he would oppose President Hoover, at first replied that such speculation was "damned nonsense." Last night, however, he was more specific, saying that he would regard as an "insult" any further intimation that he would not support President Hoover.

Reverting to the possibility of former Gov. Smith testifying before a Senate committee on unemployment, the suggestion that he should testify was made the day after his speech at the Jackson Day dinner here.

In that speech, Mr. Smith advocated a big Federal bond issue to finance new public building projects and to thus create additional jobs.

Some saw in that speech an indication that Mr. Smith was still in the field of Democrats, although nothing that the New Yorker said afterward gave substantiation to such a belief.

At any rate, congressional friends of Mr. Smith went to him Saturday and asked him whether he would care to testify at the Capitol and outline his views.

They are now awaiting his reply before seeking to arrange a hearing for him. There is a bill before the Senate committee on education and labors, which calls for a $5,500,000,000 Federal bond issue for the construction by the Federal Government and the States. It was introduced by Senator La Follette (Republican), of Wisconsin. Thus far there have been no hearings on the measure.

A committee of the Gifford Unemployment Relief Organization has denounced such a plan.

Bids on Treasury Bills Accepted, Mellon Says

(Associated Press.)

Secretary Mellon yesterday announced acceptance of bids totaling $50,175,000 on 91-day Treasury bills dated January 13 and maturing April 13, 1932. Bids on the bills, offered on January 7, were opened yesterday at the Federal Reserve Banks.

The total applied for $169,337,000. The highest bid was 99.368, equivalent to an annual interest rate of about 2½ per cent, and the lowest bid accepted was 99.245, equivalent to an interest rate of about 3 per cent.

Fleeing Fugitive Killed In Hail of Police Shots

New York, Jan. 11 (A.P.).—Police today killed an alleged hold-up man in an exchange of pistol shots on a street in South Brooklyn. The man was identified as William Furey, alleged to have been one of three who held up a stationery dealer. Police caught two of Furey's companions and learned Furey was in a house in Thirty-seventh street.

When six detectives went to the house, Furey jumped from a window and fired at them as he ran down the street. They returned the fire and bowled him over.

Oil Merger Plans Ready for Boards

Sinclair Reported Involved in New $800,000,000 Corporation.

New York, Jan. 11 (A.P.).—Details of the merger of the Sinclair Consolidated Oil Corporation, of Prairie Pipe Line Co., and Prairie Oil & Gas Co., were authoritatively said today to have been completed and to be ready for consideration of boards of directors of the three companies meeting Wednesday. Assets of the combination approximate $800,000,000, on the basis of book values shown in latest balance sheets.

At the same time reliable sources confirmed a report that Herbert R. Gallagher, vice president of the Shell Oil Co. of California, is slated to be named head of the new organization which will be known as the Consolidated Oil Corporation.

FORMER KLAN HEAD LAUNCHES NEW IDEA

Clarke Expects Enrollment of 1,000,000 Before Convention Here.

New York, Jan. 11 (A.P.).—The man who claims to have built the Ku Klux Klan in 32 months from a little-known organization with 3,000 members and a $6-per-month headquarters into a hooded order with 5,000,000 "white knights," has launched a new idea, "the Esskaye Movement."

With an enthusiastic light in his eyes, Edward Young Clarke, former imperial kleagle of the klan, sat in an expensive hotel suite today and explained the new semisecret organization.

He told how he expected to enroll 15,000,000 members, amass a war chest of $10,000,000 to $150,000,000, swing national elections, expose political corruption, and reorganize national, State and local governments.

"Esskaye" is composed of the first letters of seven secret phrases which give the aims of the group.

Conceived in 1930.

"Seven," said Clarke, a dynamic, gray-haired man, "is the perfect numeral and our whole plan is built around it."

Clarke said the "Esskaye" idea was conceived by a secret group of 150 men and women who met in a closed conference in Jacksonville, Fla., on February 2, 1930. He refused to name any of them.

"Some wealthy New Yorker is the President," the former klan leader said. He refused to identify him further.

Memberships in Esskaye cost from $10 to $50.

"No officer will receive more than $25,000 a year," he explained. "Eventually we will employ thousands of men and women. We have appropriated $421,000 for literature and $1,000,000 for a series of conferences. The first will be held in Cleveland February 1, 2 and 3 at the Hotel Statler, with Raymond Tolbert, of Niagara Falls, N. Y., in charge.

Convention in Capital.

"The second will be in New York in March and others will follow in Boston, Washington, Chicago, Baltimore and St. Louis; all before June. Our national convention will be in Washington late this year. We will have 1,000,000 members by then."

He said he "doubted it" when asked if it were true that prospective salesmen of memberships, who answered advertisements in New York papers, were offered $4 for each $10 membership obtained.

An investigation into the Chicago municipal government will be begun next week, Clarke said, and others will follow in rapid order in New York, Dallas, St. Louis, Baltimore and San Francisco.

Gov. Emmerson Decides Not to Enter Race Again

Springfield, Ill., Jan. 11 (A.P.).—Gov. Louis L. Emmerson announced this morning that he would not run for reelection.

Expressing his gratitude to a group of Chicago Republicans who had come to urge him to run for reelection, Gov. Emmerson briefly reviewed his administration and then declared his hope "that in the campaign just ahead Republicans will lay aside their factional differences and nominate a ticket made up of men highly qualified for the various offices.

Boy Hears Verdict, Returns to Book

Confessed Killer of Employer Calmly Resumes Reading Tales.

Doylestown, Pa., Jan. 11 (A.P.).—A girlish-faced farm boy sat in a crowded courtroom today, heard a judge order him held for the grand jury in the slaying of his employer and then hurried back to his cell to finish reading a book about travels in India.

Stanley Wismer, 14, who has confessed he fired the four shots from a small-caliber rifle which killed Elmer D. Bartholomew, 28, well-to-do farmer of Bedminister township, was remanded to Bucks County Jail to await trial on a charge of murder by Justice of the Peace Hobensack.

Alone and without counsel, the lad displayed little emotion during the hearing, which lasted about five minutes. His one show of feeling was exhibited when a State trooper described the four wounds which caused Bartholomew's death.

The killing, described as one of the most unusual in the history of Bucks County has authorities puzzled as to its motive.

DAWES TO SUPPORT HOOVER TO LIMIT

Continued from Page 1.

probably be made when Gen. Dawes actually quits the diplomatic service. Then Mr. Otis will become vice chairman of the bank, it added.

Dawes' Statement Seen As Definite Elimination

(United Press.)

Ambassador Charles T. Dawes was deemed here last night to have definitely eliminated himself from the presidential situation by his statement in Chicago declaring that he would regard as an insult any intimation that President Hoover would not have his loyal support. Close friends of Mr. Hoover indicated yesterday they expected such a statement.

It was the failure of Gen. Dawes to incorporate such a statement in the original announcement of his resignation which started speculation that he might oppose Mr. Hoover.

However, his statement last night was accepted as closing the incident, so far as Gen. Dawes is concerned. It is known he has been under strong pressure from his business associates to return to Chicago and assume leadership not only in the banking situation, but in the world's fair, which is regarded as holding the possibility of restoring good business in Chicago.

Newspaper Cashier Dies of Wounds.

Little Rock, Ark., Jan. 11 (A.P.).—James E. Chapple, 55, cashier of the Arkansas Gazette, died today of bullet wounds received Saturday when he was robbed of the newspaper's pay roll by a bandit. Charles and Don Pearce, brothers, arrested an hour after the crime, were charged with first-degree murder, following Chapple's death.

Marcher Drops Charge; Motorist Is Released

When one of the Pennsylvania unemployed marchers failed to appear to press charges against him, Taylor Musser, of University, Va., was freed on counts of reckless driving yesterday in Hyattsville Police Court. The marcher, Walter Mauche, of Darby, Pa., still faces charges of reckless driving made against him by Musser.

The two men filed countercharges after an accident on the Baltimore boulevard at College Park, Md., Saturday. Mauche left his car with authorities in lieu of collateral of $10, and this is being held. Musser stated that he did not want to press the charges against Mauche, as the latter had been out of work fifteen months.

REPORT SHOWS YULE RUM FLOW HALTED

Woodcock States Federal Men Seized 1,818 Gallons Spirits Last Month.

The flow of illicit holiday cheer in Washington was stemmed to a marked degree by Federal prohibition officers, it was indicated yesterday in the monthly report of Col. Amos W. W. Woodcock, director of prohibition.

During December the department seized 1,818 gallons of various kinds of spirits, while 362 gallons of beer went down drainpipes. In the preceding months, 1,325 gallons of whisky were seized, and 190 gallons of beer.

To Director Woodcock, one of the most gratifying steps of the month was the large increase in the number of alleged liquor-running cars seized. During December 70 cars were confiscated as compared to 29 in November.

The prohibition director views this increase as a sign of strengthening of intelligent methods in enforcing prohibition, as it shows agents are more willing to undertake the more difficult task of seizing liquor before it reaches places of consumption, he pointed out.

Another outstanding accomplishment of the prohibition month in the Capital was the indictment of sixteen persons on charges of conspiring to violate the national prohibition act.

This was the result of an investigation of an alcoholic syndicate, Director Woodcock said.

Less wine figured in raids during the month, 95 gallons having been seized as compared to 650 gallons in November. Only one still was seized in the District during the month, whereas three were seized in November. Permanent injunctions were obtained against two establishments, in comparison with three for the preceding month.

Juries brought in three guilty verdicts. Eighty-eight defendants pleaded guilty, and 26 cases were dismissed through acquittals or nolle prosse proceedings. The average jail sentence imposed was 75.7 days, and the average fine $142.25.

Arrests were made in 217 cases during the month. There were 124 cases on the docket at the beginning of the month. A total of 155 cases was placed on the docket, and 162 unfinished cases were left on the docket at the end of the month.

OPTIMISM ORDERED, ATTACHE DECLARES

Continued from Page 1.

prepared by Townsend, when in Peru, saying Juan Leguia, son of the then president of Peru, "takes his share of the swag."

The memorandum described a dinner given to Leguia and other Peruvians by S. A. Maginnis, former American Minister to Bolivia, who was in Peru to negotiate the bond issue.

The committee was told last week that Leguia received $415,000 for helping arrange the loans.

"Don Juan plays his part well," Townsend wrote, "even it is said, to the point of going fifty-fifty with the promoters who charge their clients with certain round sums as paid out for graft."

Dennis told the committee he warned his company the Peruvian bonds would be in default within five years. He said he thought the loans were unsound because Peru was spending more money than the country's resources warranted.

He said conditions in other South American countries were similar, and asserted it was "absurd" to have loaned money in them since the war. Dennis scathingly denounced the practice of "dressing up the market" to sell bonds. He said it was illegal in England.

The bankers, he said, would buy enough bonds to keep the market up until the bonds were sold. They would take a loss on the operation, he said, which they charged against the expense of marketing the securities.

Meanwhile, the State Department was preparing to transmit to the Senate finance committee the note it received yesterday from Minister Luis Abelli of Bolivia, saying his government considered any suggestions that its obligations will not be liquidated as "unfriendly."

The memorandum was sent to Stimson on instructions of the Bolivian government.

Grosvenor Jones, chief of the Commerce Department's finance division, told the committee several days ago he consented reluctantly to a $23,000,000 Bolivian loan after the State Department had encouraged it for diplomatic reasons.

"The Bolivian government," the statement said, "views with great concern the discussions which have recently been proceeding before the Senate committee and wishes to state that it has never in any way questioned the validity of its obligations or its intention to eventually liquidate the same. * * *

"The Bolivian government considers any suggestion to the contrary as unfriendly and damaging to the integrity of its credit position which in the past it has always scrupulously maintained."

Representative Fred A. Britten (Republican), Illinois, praised Bolivia's attitude and said if other countries would take the same attitude the value of foreign bonds already held in this country would go up "hundreds of millions of dollars."

OPEN A CHARGE ACCOUNT
FINE MEN'S WEAR
EISEMAN'S, 7th & F

STRIKE IN SANTIAGO CHECKED BY GUNS

Minor Clashes Reported as Crowds Demand Dole and Prison Releases.

Santiago, Chile, Jan. 11 (A.P.).—A taxicab fleet bearing machine guns manned by carabineers apparently held in check a general strike today in Santiago.

Other carabineers on horseback and afoot patrolled the streets, breaking up Communist demonstrations and dispersing crowds. There were a few more clashes, in one of which a crowd stoned several street cars and injured a policeman, but the country generally was quiet.

The strike apparently was limited to street car and motor bus operators in Santiago, except for a walkout of furniture factory employes at Valdivia. About half of the street cars here were running with their regular crews and most of the buses were in operation.

Business was nearly normal, although many stores were closed owing to fears of shooting.

The government was determined that order should be maintained after having forbidden the strike, which was based on demands that the government release prisoners taken in recent uprisings, dissolve Congress and the Cosach Nitrate combine, in which American capital is invested, and provide a dole and other unemployment relief.

The government indicated a belief that the walkout had failed, largely because of its order revoking indemnities and pensions under the labor laws if any one quit work today.

Hoover's Aid in Managua.

Managua, Nicaragua, Jan. 11 (A.P.).—Rear Admiral Clark H. Woodward, President Hoover's personal representative, arrived here today to make preliminary arrangements for supervising the Nicaraguan presidential elections next November. He will go by plane to Panama next Wednesday to join the Pacific fleet and return in June.

Haitian Administration Wins.

Port-Au-Prince, Haiti, Jan. 11 (A.P.).—Early returns from yesterday's election for deputies to the parliament and local magistrates indicated today that the government candidates were elected. The voting was carried on without disorder.

Bombs Explode in Cuba.

Santiago, Cuba, Jan. 11 (A.P.).—Martial law was declared today after the explosion of five bombs, one of which probably fatally wounded the wife of Dr Rafael Stenger, prosecuting attorney of the Oriente Province Audencia Court.

El Salvador's Elections Quiet.

San Salvador, Republic of El Salvador, Jan. 11 (A.P.).—Today's voting in the Chamber of Deputies elections continued without disorder. The elections began yesterday and will end tomorrow.

Judge's Life Threatened Again in Strike Case

Pineville, Ky., Jan. 11 (A.P.).—Special deputy sheriffs and special city police have been sworn in for guard duty during the trials here tomorrow of ten persons arrested in strike activities.

County Attorney Walter B. Smith today said a threat had been made against the life of County Judge George Vanbeber, similar to that made against him Saturday. W. J. Stone, counsel for the defendants, said he had advised all coal miners to stay out of Pineville during the trial. Twice previously the cases had been postponed because miners thronged into town. There was no disorder, however.

Glorious, Fresh New Fashions For Southern Wear

Their especial charm and smart style set them apart from all others. We are particularly anxious for you to see them at once . . .

Dresses for the many occasions of the afternoon and evening . . . Coats and Wraps . . . Ensembles . . . Our Greenbrier Sportswear, so exclusively different . . . Hats that enchant, for all costumes . . . Yachting outfits . . . and immensely important Beach and Bathing wear.

For Women and Misses, Third Floor.
For Misses, Fourth Floor.

JULIUS GARFINCKEL & CO.
F STREET AT FOURTEENTH

General Reductions
On Our 2nd Floor Stock of

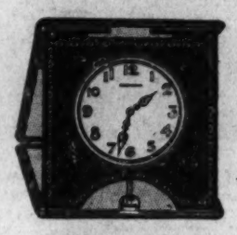

QUALITY
SILVERPLATE
PEWTER
AND
PHOTO FRAMES

Special

$10.85

Folding Leather Traveling Clocks with fine 8-day movement. Choice of colors.

SECOND FLOOR

B. Harris & Co.
F Street at 11th
Jewelers and Diamond Merchants for Over Half a Century.

WRECKING
Entire block, consisting of hotels, office buildings, etc.—6th, 7th, Pa. Avenue to Constitution Avenue.

3,000,000 BRICK $5.00 Per Thous.
1,000,000 Feet LUMBER $10 Per Thous.
Structural Steel 1c a Pound
PLUMBING, Including Tubs, Toilets, Etc.
Complete HEATING PLANTS, Including Boilers, Radiators, Etc.
Windows and Doors in ALL Sizes
Fire Escapes, Electric Elevators

Complete smoke house equipment, built-in ice boxes, electric passenger and freight elevators.
Electrical Fixtures and Wiring—Store Fronts—Plate Glass
All Kinds of Interior Trim, Metal Ceiling, Etc., Etc.
Soil Pipe, Also Steam and Water, in All Lengths and Sizes
Many other bargains in seasoned building materials—exceptional opportunity to save money.

American Wrecking Co.
640 Pa. Avenue N.W.
Salesmen on Premises.

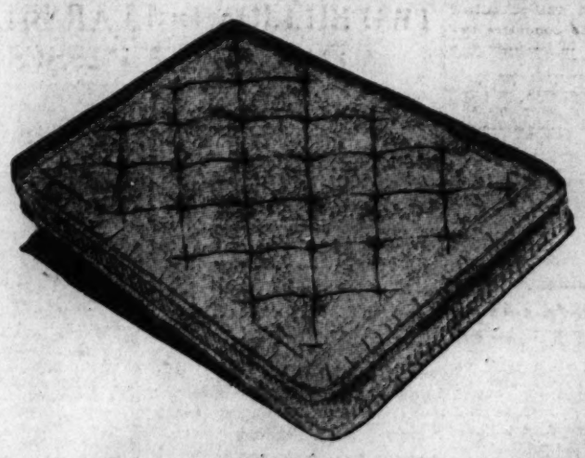

An Unusual Value in a Karpen Mattress
Inner-Spring Construction

Here is a special value in a good Karpen Inner-Spring Mattress. Attractive green or orchid Darby ticking. A mattress that is nicely tailored and luxuriously comfortable. If you haven't tried a spring construction mattress, you do not know what you are missing in restfulness. And here is your opportunity to buy a nationally known mattress at a special price.
Double or twin sizes, $16.75

$16.75
A $27.50 Value

MAYER & CO.
Seventh Street *Between D and E*

LIFE TIME FURNITURE

DIED

DONALDSON—On Sunday, January 10, 1932, DR. HENRY A. DONALDSON, age seventy-three years. Funeral from his late residence, 1318 Shepherd street, Wednesday, January 13, at 2 p. m.

ELLIS—On Sunday, January 10, 1932, at his residence, 724 Third street northwest, SAMUEL S., beloved husband of Alice A. Ellis and father of Dr. George J. Ellis. Funeral from the parlors of James T. Ryan, 317 Pennsylvania avenue southeast, on Tuesday, January 12, at 2 p. m. Relatives and friends invited. Interment Congressional Cemetery.

ETTER—On Monday, January 11, 1932, at Johns Hopkins Hospital, Baltimore, Md., LEON, beloved husband of Annie Etter, age sixty-one years. Funeral from his late residence, 118 MacAdoo avenue, Colmar Manor, Md., on Wednesday, January 13, 1932, at 2:30 p. m. Relatives and friends invited to attend. Interment at Congressional Cemetery.

FEY—Suddenly, on Monday, January 11, 1932, WILLIAM F., beloved husband of Lillie B. Fey. Funeral from his late residence, 806 Fern place northwest, on Wednesday, January 13, at 2 p. m. Interment Oak Hill Cemetery.

HANSEN—On Sunday, January 10, 1932, at her residence, 607 Otis place northwest, NANNIE L., beloved wife of Julius R. Hansen and loving mother of Elisabeth Ockstandt Slocum and Charles W. Ockstandt. Funeral services in the W. W. Chambers Co. funeral home, 1400 Chapin street northwest, on Tuesday, January 12, at 3 p. m. Relatives and friends are invited. Interment Prospect Hill Cemetery.

LORD—Suddenly, on Monday, January 11, 1932, at the Alexandria Hospital, Alexandria, Va., JOSEPH LORD, of 127 E street southeast, husband of the late Sallie J. Lord. Funeral from the chapel of John R. Wright Co., 1337 Tenth street northwest, on Thursday, January 14, at 2 p. m. Interment Glenwood Cemetery.

MULLANY—On Sunday, January 10, 1932, ELLEN C., beloved wife of the late Dennis Mullany. Funeral from her late residence, 1321 Monroe street northwest, on Wednesday, January 13, at 8:30 a. m. Requiem mass at the Shrine of the Sacred Heart at 9 o'clock. Relatives and friends invited. Interment (private) at Mount Olivet Cemetery.

PETTEROLF—On Monday, January 11, 1932, CHARLOTTE B. SHAW PETTEROLF, wife of Daniel W. Petterolf, captain, Medical Corps, U. S. A., retired, and daughter of Maj. Jefferson B. and Mary K. Shaw, of New Haven, Conn. Funeral services at the W. W. Chambers Co. funeral home, 1400 Chapin street northwest, on Tuesday, January 12, at 3 p. m. Interment at Philadelphia, Pa.

POYER—On Monday, January 11, 1932, at the home of her daughter, 6410 Georgia street, Chevy Chase, Md., EMMA PORTER POYER, beloved mother of Mary Poyer Kniskern. Funeral services at the above residence on Wednesday, January 13, at 1 p. m. Interment Arlington National Cemetery at 2:30 p. m.

SCHWIERING—Suddenly, on Sunday, January 10, 1932, at his residence, 1124 Buchanan street northwest, HERMAN F., beloved husband of Elizabeth T. Schwiering (nee Jenkins), in the forty-seventh year of his age. Funeral from above residence, on Wednesday, January 13, at 2 p. m. Relatives and friends invited. Interment at Rock Creek Cemetery.

SHAFFER—On Saturday, January 9, 1932, at the residence of his sister, Mrs. Christine A. Sullivan, 522 Third street northwest, FRANCIS A. SHAFFER. Funeral from the above residence on Tuesday, January 12, at 9:30 a. m., thence to St. Aloysius Church, where mass will be offered at 9 a. m. for the repose of his soul. Interment Mount Olivet Cemetery.

SMITH—On Sunday, January 10, 1932, at the Episcopal Eye, Ear and Throat Hospital, ARTHUR J., beloved husband of the late Annie E. Smith and father of Mrs. Marguerite McKenna and Charles A. and Vincent A. Smith. Funeral from the W. W. Chambers Co. funeral home, 1400 Chapin street northwest, on Wednesday, January 13, at 8:30 a. m., thence to St. Paul's Church, Fifteenth and V streets northwest, where mass will be offered at 9 a. m. for the repose of his soul. Relatives and friends are invited. Interment at Mount Olivet Cemetery.

STEELE—On Sunday, January 10, 1932, at 1833 Kalorama road northwest, GRACE AVERY KING, wife of Edward S. Steele. Funeral services at the W. W. Chambers Co. funeral home, 1400 Chapin street northwest, on Wednesday, January 13, at 3 p. m. Friends are invited. Interment private.

TUTTLE—On Sunday, January 10, 1932, SHIRLEY G., beloved daughter of Samuel J. and Emly Tuttle, of 225 First street northeast. Funeral from the parlors of James T. Ryan, 317 Pennsylvania avenue southeast, on Tuesday, January 12, at 3:30 p. m. Relatives and friends invited. Interment Cedar Hill Cemetery.

VOGLER—On Sunday, January 10, 1932, at his residence, 1440 Columbia road northwest, FRANK W., beloved husband of the late Emelie H. Vogler and father of Harry E. and Francis W. Vogler and Mrs. W. N. Johnson, Mrs. J. L. Hild and Mrs. Marion T. Cavanaugh. Funeral from the W. W. Chambers Co. funeral home, 1400 Chapin street northwest, on Tuesday, January 12, at 2 p. m. Interment Prospect Hill Cemetery.

WHITE—On Monday, January 11, 1932, at her residence, 2164 Florida avenue northwest, ELLEN WHITE. Funeral from her late residence on Wednesday, January 13, at 10:30 a. m., thence to St. Matthew's Church, where mass will be said at 11 a. m. Relatives and friends invited. Interment in Cincinnati, Ohio.

CARD OF THANKS

I appreciate sincerely the kindness of our friends for their beautiful floral offerings of sympathy during my recent bereavement.
MRS. MAMIE DE GRAIN.

FUNERAL DIRECTORS

P. J. SAFFELL
733 5th st. nw. Natl. 0837.

Frank Geier's Sons Co.
1113 SEVENTH ST. NW. Telephone Modern Chapel. NATIONAL 2473.

THOS. S. SERGEON
1011 7TH ST NW. Telephone Natl. 1090.

JAMES T. RYAN
317 PA. AVE. SE. Atlantic 1709.

WM. H. SARDO & CO.
412 H ST. NE. Phone Lincoln 0524.

ESTABLISHED 1876.
JOHN R. WRIGHT CO.
1337 10th st. nw. Phone North 0647.

J. WILLIAM LEE'S SONS
FUNERAL DIRECTORS.
CREMATORIUM
332 PA. AVE. NW. NATL. 1384 & 1385.

CHAS. S. ZURHORST
301 EAST CAPITOL ST. LINCOLN 0372.

Bigger and Better Funerals At Half the Usual Cost Are Done by
CHAMBERS
A Whole Funeral for as low as..... $75

FUNERAL DESIGNS

GEO. C. SHAFFER 900 14TH ST. NW. Phone Expressive Floral Emblems. Moderate prices. Open eve. & Sun. Nat. 0106

GUDE BROS. CO., Florists
1212 F STREET. National 4276.
APPROPRIATE FUNERAL DESIGNS.

FLORAL TRIBUTES $3.50 Up
J. H. SMALL & SONS
Phone NORTH 7000 DUPONT CIRCLE

CEMETERIES

Choice Lots and Sites for Sale
ENDOWMENT FUND
ENSURING PERPETUITY
Glenwood Cemetery

PRINTING OF MOONEY DATA MAY BE ASKED

Senator Cutting Believes Report Should Be Made Public Document.

(Associated Press.)

A move to have printed for public information the expert's report to the Wickersham Commission on the Mooney-Billings case is contemplated by Senator Cutting, of New Mexico.

He indicated yesterday authorization to make the report available as a public document might be asked in the Senate as the next step following its receipt last week after being formally requested from the President.

Prepared by three experts for the Wickersham Commission but never accepted by that body, the report contained a series of conclusions charging "gross violations" of California law by police and prosecution in the case of Warren K. Billings and Thomas J. Mooney convicted of the 1916 preparedness day bombing in San Francisco.

Judge Convinced of Injustice.

It also included a letter from the judge who presided at the Mooney trial saying he had "become convinced that the conviction of Mooney is a gross miscarriage of justice." The recommendation was addressed by Judge Francis A. Griffin, of San Francisco, to William S. Kenyon, of the Wickersham Commission last March 28.

This letter was placed in the Congressional Record yesterday by Senator Costigan (Democrat), Colorado, who with Cutting, a Republican, and Senator Walsh (Democrat), Montana, sponsored the resolution under which the previously unpublished report was called for.

Norris Admits Dilemma.

Later, Cutting said this letter "would seem in itself to be decisive as to what action should now be taken." He said he believed in the light of the letter the California governor should pardon them. He expressed the view that for the Senate to pass a resolution favoring release of Mooney and Billings would be unwise. He said he believed such action might be resented by the State and react against the possibility of early release.

Chairman Norris, Nebraska, of the judiciary committee, to which the document was referred, said he was at a loss to know what to do with it.

"There is not a horn of the dilemma which we can take hold of," he said, explaining that in his opinion the committee had no power either to seek release of the two men or to pass laws designed to prevent similar cases in the future since they were tried in State courts.

3 Supreme Justices Are Victims of Ills

Holmes and Van Devanter Attend Session While Brandeis Is Abed.

(Associated Press.)

Three justices of the Supreme Court were ill yesterday, one of them being unable to attend its regular session.

Justice Oliver Wendell Holmes, who will be 92 years old in March, was suffering from lumbago and had much difficulty in reaching his seat. However, he handed down one of the two decisions rendered.

Justice Van Devanter went on the bench with an arm in a sling because of a slight touch of rheumatism. Justice Brandeis was unable to attend because of a cold.

Hamilton Called Man Of No Major Mistakes

Not a single mistake of consequence followed any public act of Alexander Hamilton, first Secretary of the Treasury, was the tribute paid to the financier by W. O. Woods, Treasurer of the United States, speaking over a National Broadcasting Co. network last night.

Mr. Woods declared that the public services of Hamilton warranted frequent acknowledgment. He pointed out that Hamilton was as great a statesman as he was a financier. "The value of his public service is beyond calculation," he said, "for we are indebted to him for beneficial results in scores of matters that have been of the most vital consequences to the Nation."

Billard Sworn in Again As Coast Guard's Chief

(Associated Press.)

Rear Admiral F. C. Billard was sworn in yesterday for his third term as commandant of the United States Coast Guard.

He entered the guard in 1894 and was first appointed its chief in 1924.

KIDNAPED CHILD AND SLAYER

Associated Press Photo.

On a pile of boards in a dingy Cincinnati, Ohio, tenement basement (above) the body of Marian McLean, 6, was found following a six-day search after she had been lured away by an unknown man. Yesterday Charles Bischoff (left), shoemaker who said he found the girl's body in his cellar, confessed that he kidnaped and slew her.

COBBLER TELLS OF SLAYING M'LEAN GIRL, THEN SLEEPS

Continued from Page 1.

Alienists who examined him have yet to report. Prosecutor Robert Gorman announced he would ask the grand jury to return to a first-degree-murder indictment tomorrow.

Bischoff's weakness for detective stories and a "drama" in the jail cell trapped Bischoff into confessing, authorities said.

Ruse Is Successful.

Deputy Sheriff Lynn Black, his face masked, burst in, shouting he was Marian's uncle, and flourished a gun. The disguised deputy "kidnaped" Bischoff from the jail and took him to the county garage, where he said, "We're alone, now tell me about it."

"I might have done it," Bischoff answered. When the ruse was made plain to him, he broke and talked.

Sitting on the bed in his cell, he unemotionally told a disconnected story of coaxing the girl to join him, of assaulting her and of hiding her body for four days. Marian died from hemorrhages caused by criminal assault, the coroner found.

"I am sorry it happened," he said quietly. "I didn't have any idea of killing her. It's done now, and I can't help it."

He seemed more concerned over eating than over the effect of the story he told. Frequently he asked for food.

He said he met Marian on a street and that she walked with him. He then took her into his basement.

"I don't know just how it happened, but when I saw she was dying I went away from there," he said.

Narrator Falls Asleep.

"She cried a little bit, but she couldn't go home after Thursday night (the day she disappeared) as I had already injured her.

"Then I went away. She cried some more. I left her tied. She was almost dead. Friday morning I saw her and felt her chest. She was dead.

"Monday night about 6:30 I brought her toward the front of the cellar. I was afraid my aunt or the lady upstairs would catch on.

"I saw her again Tuesday morning. Then I told police I had found her."

He decided to give up the body, he said, because firemen, in a house to house search, were nearing his home. Marian said nothing at any time he could remember, he continued.

Bischoff fell asleep as he finished his story.

Learn the power of tiny messages in Post Classified Ads. Low cost and quick response. Just phone National 4205.

Reserve District No. 5.

REPORT OF CONDITION OF THE

Morris Plan Bank of Washington,

Of the City of Washington, of the District of Columbia, at the close of business on December 31, 1931.

RESOURCES.

1.	Loans and discounts	$1,790,672.72
4.	Other bonds, stocks and securities owned	25,000.00
6.	Furniture and fixtures	12,011.95
9.	Cash and due from banks	181,775.50
10.	Outside checks and other cash items	108.55
14.	Other assets	10,342.62
	Total	$2,019,911.34

LIABILITIES.

15.	Capital stock paid in	$200,000.00
16.	Surplus	50,000.00
17.	Undivided profits—net	58,486.24
18.	Reserves for dividends, contingencies, etc.	25,368.58
19.	Reserves for interest, taxes, and other expenses accrued and unpaid	80,834.61
23.	Time deposits	1,604,747.21
31.	Other liabilities	474.70
	Total	$2,019,911.34

City of Washington, District of Columbia, ss:

I, WILLARD G. BARKER, Cashier of the above-named bank, do solemnly swear that the above statement is true, to the best of my knowledge and belief.

WILLARD G. BARKER, Cashier.

Subscribed and sworn to before me this 8th day of January, 1932.

SAMUEL E. COLLEGEMAN, Notary Public.

(Seal.)

Correct—Attest:

BERTRAM CHESTERMAN,
EDWIN A. MOOERS,
GEORGE CURTIS SHINN,
Directors.

Charter No. 4247. Reserve District No. 5.

REPORT OF THE CONDITION OF THE

LINCOLN NATIONAL BANK

Of Washington, in the District of Columbia, at the close of business on December 31, 1931.

RESOURCES.

1.	Loans and discounts	$3,659,674.76
2.	Overdrafts	1,056.30
3.	United States Government securities owned	1,355,012.38
4.	Other bonds, stocks and securities owned	1,080,618.68
6.	Banking house, $338,857.36; furniture and fixtures, $22,049.54	360,906.90
7.	Real estate owned other than banking house	260,542.35
8.	Reserve with Federal Reserve Bank	357,752.95
9.	Cash and due from banks	798,115.80
10.	Outside checks and other cash items	34,498.46
11.	Redemption fund with U. S. Treasurer and due from U. S. Treasurer	6,000.00
14.	Other assets	12,249.44
	Total	$7,926,428.02

LIABILITIES.

15.	Capital stock paid in	$400,000.00
16.	Surplus	400,000.00
17.	Undivided profits—net	300,000.00
18.	Reserves for dividends, contingencies, &c.	88,227.55
20.	Circulating notes outstanding	115,740.00
21.	Due to banks, including certified and cashiers' checks outstanding	259,972.61
22.	Demand deposits	2,417,274.26
23.	Time deposits	3,740,024.86
24.	United States deposits	18,770.13
26.	Bills payable and rediscounts	150,000.00
31.	Other liabilities	36,418.61
	Total	$7,926,428.02

Washington, District of Columbia, ss:

I, JAS. A. SOPER, Cashier of the above-named bank, do solemnly swear that the above statement is true, to the best of my knowledge and belief.

JAS. A. SOPER, Cashier.

Subscribed and sworn to before me this 8th day of January, 1932.

HELENA D. REED, Notary Public.

Correct—Attest:

GEO. C. PUMPHREY,
HOWARD R. NORTON,
FLOYD E. DAVIS,
ALBERT S. GATLEY,
CHANNING S. WALKER, Directors.

SOPER NOMINATION IS SENT TO SENATE

Judiciary Committee Acts Upon Appointments to Federal Bench.

(Associated Press.)

The Senate judiciary committee yesterday reported favorably on the nomination of Morris A. Soper, of Maryland, to be judge of the Fourth Circuit Court.

The nomination of W. Calvin Chesnut to be Federal judge of the Maryland District also was reported favorably.

The committee favorably reported the nomination of John Paul as Federal judge in the Western District of Virginia, and the nomination of Robert H. Talley to be attorney, Eastern District of Virginia.

A subcommittee reported favorably the nomination of John B. Sanborn, of Minnesota, to be judge of the Eighth Circuit Court.

Chairman Robinson (Republican), Indiana, of a subcommittee studying nominations of Samuel Purvis and G. Fred Flanders to be marshals in Georgia, said yesterday the group was ready to report favorably, but had withheld temporarily this action at the request of Senators George and Harris.

Ruby Lee Minar's Appeal Is Rejected

Federal Supreme Court Refuses to Review Realty Case.

(Associated Press.)

Among the cases for which the United States Supreme Court yesterday refused hearings, were the following:

The dispute by Ruby Lee Minar, engaged in the real estate business in Arlington and Fairfax Counties, Virginia, of a decision setting aside contracts under which Bertha H. Hammett had purchased from her corporation three pieces of land in Virginia.

The suit of O. C. Adams and other former stockholders of the National Credit Corporation of Richmond, Va., that association, and the General Finance Corporation to set aside the transfer of the stock of the National Credit Co. to Hare & Chase, Inc., of Philadelphia, Pa.

Pilot Unhurt as Plane Crashes Near Staunton

Staunton, Va., Jan. 11 (A.P.).—Edward Fairchild, 25, piloting an American Airways plane from New York to Hot Springs, crashed just south of Craigsville yesterday afternoon, but escaped unhurt except for a severe shaking up. A clogged gasoline line caused the motor to stall. The pilot made a forced landing, the plane taxied into a fence post and turned over.

Fairchild was caught under the wreckage, and was liberated when early arrivals lifted the machine.

GOVERNMENT BARS MEETINGS IN INDIA

Continued from Page 1.

uation with him. Declaring the sole purpose of the emergency ordinances was "to combat the unconstitutional subversive and destructive civil disobedience movement," the government appealed to them for cooperation.

Under the constitutional reforms to be put through by the round table conference, he said, "the Bombay presidency will become to all practical purposes, an autonomous state linked with the other British states and provinces and with the Indian states in a federation for matters of common concern, but almost entirely responsible for the administration of its own affairs."

"I claim the government is entitled to your fullest cooperation in bringing India's new constitution into being," the governor told the business men. Similar speeches were made by the chief officers of all provinces and presidencies.

Mrs. Kasturbai Gandhi, 60-year-old wife of Mahatma Gandhi, was arrested with two other Indian women leaders at Sayadia, near Surat, today on charges of inciting India's women to nonviolent revolt. When her husband was arrested and imprisoned at Yeroda recently, Mrs. Gandhi asked to be taken with him.

Another woman named Parbatigidwani and known as the "woman dictator," was under arrest at Karachi.

SECOND TARIFF BILL MAY PROLONG FIGHT

Senator Offers Substitute for Democratic Measure Passed by House.

(Associated Press.)

The Senate may be in for another tariff marathon after all. The vehicle for a protracted debate on the Democratic tariff bill passed by the House was enlarged yesterday by the introduction of a substitute by Senator Vandenberg (Republican), Michigan, giving further powers to the Tariff Commission and permitting the President to retain the authority the House measure would take away from him.

The Michigan Republican's measure would extend present flexible provisions by authorizing the Tariff Commission to recommend transfer of articles from and to the free list. Conress would have the final say, as it alone has the power to fix rates in the first instance.

The House bill, which was referred yesterday to the Senate finance committee, would vest in Congress the power given the President in 1922, to change tariffs up or down as much as 50 per cent after Tariff Commission investigation.

CHINA DRAWS UP PROGRAM FOR BREAK WITH JAPANESE

Continued from Page 1.

Japanese, including four officers, were killed.

Reinforcements were sent to aid the Japanese detachment and headquarters ordered bombers and infantry forces to wipe out the Chinese to the last man. The Chinese were pursued into Jehol Province.

Chinese Victory.

A Chinese victory was reported at Sinlitun, where 2,000 disbanded Chinese troops were said to have decisively defeated two companies of Japanese cavalry and artillery.

At Suichang two Japanese officers were killed and seventeen men wounded in a clash with Chinese. The Japanese routed 500 Chinese northeast of Chiuliuho and dispersed another band southwest of Fenchuangcheng, killing 50. Two Japanese were killed and many others wounded in defeating irregulars near Tahushan, where many Chinese were killed or taken prisoner.

A band of 1,000 irregulars destroyed the Peiping-Mukden Railroad line six miles southwest of Chinchow and Japanese troops attacked them. Fighting continued at last reports.

The navy department was understood to have decided to reestablish the station at Port Arthur, which was abandoned in 1923.

Chinwangtao, China, Jan. 11 (A.P.) Chinese sources declared today the Japanese were pressing ahead with their conquest of the Province of Jehol.

Gen. Shigeru Honjo, Japanese commander, is using the Thirty-eighth Brigade of the Nineteenth Division, which recently arrived in China from Korea, for this purpose, these sources said.

They asserted the advance was taking the form of an antibandit drive plus political pressure against Tang Yu-Ling, Governor of Jehol, and a lieutenant of Chang Hsueh-Liang, deposed Governor of Manchuria.

(Associated Press.)

Secretary Stimson yesterday asked a remission of part of the severe punishment imposed by the Japanese government on those held responsible for the attack on American Consul Culver B. Chamberlain at Mukden.

The Japanese government submitted to the Secretary four points for punishment as reparations for the attack on the consul by Japanese soldiers and civilians.

The first was the dismissal of the civilian interpreter held responsible for the attack, and his being ordered for court-martial on the grounds he had formerly been in the army.

Military police present when the attack occurred are being subjected to disciplinary action.

The second point was disciplinary punishment of Maj. Gen. Ninamiya, commander of the military police and his subordinate officers, held responsible for the actions of the military police. Punishment of a major general in such cases is rare, and the Secretary accepted the other punishments as sufficient and asked remission of the punishment of the general and his subordinates.

The other two points, which have already been fulfilled included formal calls on military and consular officers to express regrets at the consulate at Mukden and Harbin, where Chamberlain is now stationed.

$1,000 IN CASH PRIZES

To Boys and Girls Up to 18 Years of Age

Who are pupils in Public, Private and Parochial Schools of the District of Columbia, Montgomery and Prince Georges Counties, Md.; Fairfax and Arlington Counties, Va., and the City of Alexandria, Va.

for ESSAYS *on*

GEORGE WASHINGTON

Or Episodes in His Career

THE character of George Washington, and his great achievements, provides a brilliant inspiration for every American, and to encourage a study and emulation of his ideals, The Washington Post presents this interesting competition. . . . To enter it is merely necessary to prepare an essay NOT EXCEEDING 500 WORDS IN LENGTH. Each essay must be countersigned by a parent's or teacher's signature in addition to the writer's name, age, address and school. Write on one side of a sheet of paper only, and number succeeding sheets in proper order. Contest begins at once and all essays must be delivered to the Essay Editor at The Post by midnight of March 14th, or post-marked not later than that date. All essays will be acknowledged in the news columns of The Post as received. The names of judges in this contest will be announced later. . . . There are 27 cash prizes in each age group. YOU can win one of them! . . . Study George Washington and then write your essay on any phase of his life that most appeals to you. Send it at once to the George Washington Essay Editor, The Washington Post. Be one of the first boys and girls to have their names printed in this newspaper.

PRIZES AWARDED BY AGE GROUPS

GROUP NO. 1
Ages Up to 10 Years.
First Prize.....$100
Second Prize..... $25
Twenty-five Next Best Essays
$5.00 Each

GROUP NO. 2
Ages 10 to 12 Years.
First Prize.....$100
Second Prize..... $25
Twenty-five Next Best Essays
$5.00 Each

GROUP NO. 3
Ages 12 to 15 Years.
First Prize.....$100
Second Prize..... $25
Twenty-five Next Best Essays
$5.00 Each

GROUP NO. 4
Ages 15 to 18 Years.
First Prize.....$100
Second Prize..... $25
Twenty-five Next Best Essays
$5.00 Each

RULES OF COMPETITION

Competition open to all school pupils (public, private or parochial) within the territory indicated above, who are not more than 18 years of age. Write on one side of paper only. Essays must also be signed by parent or teacher and bear the writer's name, age, school and home address. Essays must not exceed 500 words in length. Essays must be received by the Essay Editor, or post-marked, not later than midnight, March 14.

Contest Closes at Midnight, March 14

Watch The Post Every Day for News of This Contest

The Washington Post

"The Capital's Greatest NEWSpaper"

The PALAIS ROYAL

G Street at Eleventh — District 4400

New Tub Frocks

to wear now about the house —and later on, everywhere!

linen
pique
cotton mesh

1.95

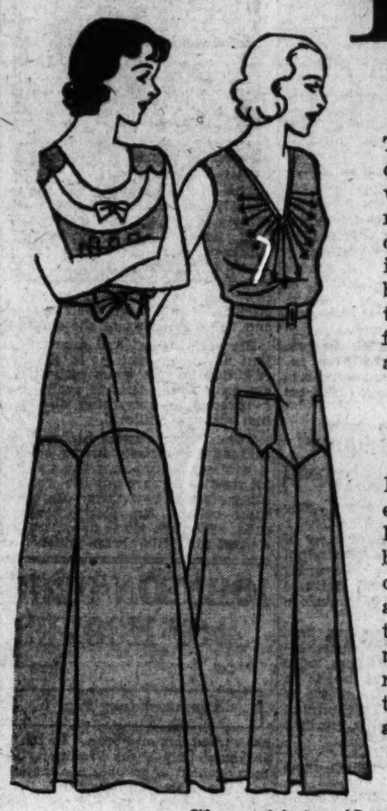

These charming dresses are just what you need now! And later on, you'll regret it if you don't buy several—for they're the best frocks we've seen at the price!

Eyelet embroidered piques — linens with embroidered yokes or contrasting appliques. And the new cotton meshes—just arrived — too late to illustrate — are too adorable!

Sizes 14 to 42

Palais Royal—Third Floor

The Name That Guarantees Quality in Bedspreads!

Bates

and other high-grade

Bedspreads

2.50 to 3.95 grades

at an absurdly low price!

198

Rayon and Cotton Woven Cotton in Quaint Patterns

15 designs!

Rose, green, gold, blue and orchid.

Sizes 72x105 ins.
80x105 ins.
84x105 ins.
86x105 ins.
90x105 ins.

Most styles in all sizes and colors.

Palais Royal—Second Floor

SIX NAMED JUDGES IN ESSAY CONTEST

All Praise Move as Aid in Promoting Interest in First President.

Continued from Page 1.

personally, he would be glad to cooperate in every way with The Post and would probably select one of his professors to act for him. "I wish to assure you that I am delighted to cooperate in whatever way I can in the very splendid work that The Washington Post is doing in promoting an interest in George Washington," he said.

Chancellor Clark, in writing his acceptance, declared he would be happy to serve as one of the judges and that "personally I believe this appeal to youth, to make a study of life and character of George Washington, will be of far greater value than the more public functions that will be held during this year."

"I am very happy to accept this office, realizing that such a contest will go a long way to promote knowledge of the life and activities of George Washington, as it will inspire patriotism in the contentants. I think that The Washington Post is doing a real public service by initiating the George Washington Essay Contest."

The Sunday holiday brought no cessation to the mounting interest in the contest among the school students up to 18 years of age in Washington and nearby territory who are eligible to compete for the $1,000 in cash prizes offered for the best 108 essays received in the contest by the time it closes at midnight on March 14.

More Essays Received.

Among the new essays received were those from the following: Constance Zaemes, 12, of 3310 Georgia avenue northwest; Mildred Welch, 9, of 3615 Dewey street, Brentwood, Md., and Jane Goucher, 10, of 1702 B street southeast.

From H. M. Sturgis, principal of the Hyattsville Elementary School, came the request for fourteen copies of the booklet furnished to contestants by The Post through the courtesy of the George Washington Bicentennial Commission.

In accordance with the plan to publish one of the submitted essays daily in The Washington Post without the name of the contestant, an interesting essay received in yeterday's mail is attached herewith:

GEORGE WASHINGTON AS A SURVEYOR,
by

.....

As a young man, George liked to visit the beautiful plantation at Mount Vernon. His brother, Lawrence, lived there. It was at this house that Washington met the leading men of the colony and a number of visitors from England. He began to study surveying. There was a great need of such work because of the large tract of wood that reached far away to the west.

Lord Fairfax, an English nobleman, owned a tract of land between the Potomac and Rappahanock Rivers, and also a vast area beyond the Blue Ridge Mountains in the grand Shenandoah Valley. Fairfax came to America to have his land surveyed. He did have a friend here who was a good surveyor, so George decided to go with him to learn that work better and assist Fairfax's friend.

Real Training for Him.

It was a real training for young George. They slept in the tents or fir boughs with bear skins as covers. At other times they slept in the open woods and even under the haystacks. They met some Indians, but fortunately they were most kind to them. The surveyors killed and cooked their own food.

One month later Washington returned with maps of all the territory. Fairfax was more than delighted with the wonderful description of this big tract of land. Fairfax built a house for himself in the grand Shenandoah Valley and it was there that George and some friends spent pleasant and profitable hours.

George Washington was a proud boy. He wanted to do things. Through Lord Fairfax's influence Washington was made a public surveyor and for some two years spent a great deal of his time in the wilderness making maps, studying the secrets of the beautiful woods and learning the habits of the Indians. At the same time he was surveying the thick forests.

Washington must have surveyed dear old Georgetown because I know a little house on old M street where George Washington used to stop and rest. There he made plans for long trips and studied maps. I lived next door to his house for three years when I was a small child. That little house is still there and everybody points it out to their visiting friends.

Received Mount Vernon.

On one of their journeys they went to Barbadoes. Here George was later taken with smallpox. He came back to Virginia and his brother went to Bermuda, later returning to Virginia, where he died. After his death George fell heir to Mount Vernon. At the age of 21 Washington was made major in the Virginian army.

The Ohio company and the colony of Virginia were very much upset by reports that the French intended to seize the forks of the Ohio. It was here that Gov. Dinwiddie of Virginia resolved to send a message to the French. He chose George Washington because he had surveyed all this part of the country and had experience with the Indians.

It was a 400 mile trip. George left October, 1753, and returned three months later.

It is understood that publication of these essays from day to day has no bearing on the relationship they bear to the contest. It is simply to point out to the contestants the general form being adopted by other boys and girls.

Applications Pour in.

Applications for the Washington booklet furnished by the George Washington Bicentennial Commission through The Washington Post to the contestants continue to pour in. Please do not get impatient if your booklet does not arrive immediately after you post your request. It takes a few days to reach you. Meantime, be gathering together your references for the essay contest.

Among the applications for the booklet received yesterday were those from Anjonette Crosby, of 647 Lexington place northeast; Ann B. Peterson, of 3125 Cathedral avenue northwest; Louis C. Yingling, of 3511 R street northwest; Charles W. Boyle, jr., of 816 C street northeast; Miriam Libby Simpson, of 1039 Evarts street northeast; Edna Virginia Cooney, of 5119 Connecticut avenue; Richard H. Bradley, of 1610 Tuckerman street northwest; Raymond V. Leighty, of 300 Courthouse road, Clarendon, Va.; Helen D. Dilley, 4312 Fessenden street northwest; Mary Margaret Strong, of 5312 Thirteenth street northwest; Colby L. Titus, of 406 Rittenhouse street northwest; Helen L. Ball, of 2141 Ward place northwest; Victor Purse, of 2110 O street northwest; Doris Marie Yetter, of 232 Adams street northeast; Melissa V. Smoot, of 203 Fairmont avenue, Bethesda, Md.; Anna V. Vaden, of 924 Sheridan street northwest; Lena Lombardo, of 105 H street northwest; Richard G. Parked, of 1913 S street northwest; Charlotte Mirick, of 3314 Newark street; Alice Mirick, of 3314 Newark street; Ella Nora Hedrick, of 913 Prince street, Alexandria, Va.; Walter R. Hedrick, of 213 Prince street, Alexandria, Va.; Adeline M. Rao, of 901 Monroe street northeast; Margaret Ella Garner, of Route 3, Anacostia, D. C.

CHRISTMAS CLUBS
CLOSE
IN ALL BANKS
JANUARY 13.
Now Is Your Last Chance to Join.

EDUCATORS CHOSEN AS JUDGES FOR WASHINGTON ESSAY CONTEST

The six men, all leading educators, have been chosen as judges in The Post's George Washington Essay Contest. Top row, left to right—Dr. Cloyd Heck Marvin, president of George Washington University; Dr. Abram Simon, president of the Board of Education; Chancellor Lucius Clark, of American University; Dr. James Hugh Ryan, rector of the Catholic University of America. Bottom row, left to right—Dr. W. Coleman Nevils, president of Georgetown University, and Dr. Mordecai Johnson, president of Howard University.

FIRST IN THE HEARTS OF HIS COUNTRYMEN

LOVE LETTER WRITTEN AT 16.

Dear Sally:—This comes to Fredericksburg fair in hopes of meeting with a speedy passage to you if your not there, which hope you'l get shortly, altho I am almost discouraged from writing to you, as this is my fourth to you since I received any from yourself. I hope you'll not make the old proverb good, out of sight out of mind, as its one of the greatest pleasures I can yet forsee of having in Fairfax, in often hearing from you, hope you'l not deny me.

I pass the time much more agreeably than I imagined I should, as ther's a very agreeable young lad lives in the same house where I reside, (Colonel George Fairfax's wife's sister), that in a great measure cheats my sorrow and dejectedness, tho not so as to draw my thoughts altogether from your parts. I could wish to be with you down there with all my heart, but as a thing almost impracticable shall rest myself where I am with hopes of shortly having some minutes of your transactions in your parts which will be very welcomely received by your GEO. W.

WASHINGTON'S COACH.

Made in England, 1789. The body and wheels were of cream color, then very fashionable, with gilt relief, and the body was suspended upon the old-fashioned heavy leathern straps, like those of the former day stage coaches. Part of the sides and front were shaded by green Venetian blinds, inclosed by black leather curtains. The lining was of black, glossy leather. The Washington arms were handsomely painted on the doors, with the characteristic motto, "Exitus, acta probat"—the result proves actions. Upon each of the four panels of the coach was a picture of the four seasons. Usually, the general drove but four horses, but on going from Mount Vernon to the seat of the Government, at Philadelphia or New York, he drove six.

Blank for Post Washington Essay Contest.

Post Washington Essay Editor,
The Washington Post.

I hereby apply for a George Washington booklet to be furnished to me free of charge by The Washington Post through the courtesy of the George Washington Bicentennial Commission. I intend to enter an essay in The Post Washington Essay Contest closing at midnight on March 14, 1932.

Full name .....

Address .....

Age .....

School and Grade .....

Bogus Stock Bail High for Suspects

New York Judge Requires $25,000 Bonds for 3 of 7 Defendants.

New York, Jan. 11 (A.P.).—Following quickly upon their indictment today, General Sessions Judge Donnellan assessed heavy bail for seven of the eight men accused as members of the counterfeiting ring that circulated some $3,000,000 in bogus stock.

The grand jury handed up five first-degree forgery indictments, three of which named Salvatore Rinaldi, laborer, of Union City, N. J., and Philipo Marzzullo.

The other two indictments named six men—Charles T. Morgan, salesman; Arthur Plummer, publisher; Carlo Pellogio, head waiter; Salvatore Amello, taxicab owner; Carmine Ucci, salesman, and Salvatore Giordano, carpenter, all of New York. Rinaldi will be arraigned tomorrow, but bail for the others was fixed—$25,000 for Marzzullo, Ucci, and Giordano; $10,000 each for Morgan and Plummer, and $2,500 each for Amello and Pellogio.

France and Roumania Sign Oil Product Pact

Paris, Jan. 11 (A.P.).—An agreement by which French importers guarantee to buy a minimum of 400,000 tons of oil products from Roumanian producers was signed today by Minister of Commerce Rollin on behalf of France, and a Roumanian representative.

The agreement envisages progressive substitution of crude oil as French refineries develop, and runs for three years. It was described as the first effort to organize the European oil market.

Now!
Impressive Reductions!
on all
Coats—Suits—Dresses
Millinery—Evening Wraps
Sportswear—"Erle-maid" Frocks
Quality Apparel Below Cost!
Values That Are Unsurpassed!
Erlebacher
TWELVE-TEN TWELVE-TWELVE F STREET

POST CLASSIFIED ADS
Bring
"Today's Results Today"

WEST MEN'S WEAR
SEMI-ANNUAL
CLEARANCE
Our Regular Stock of Fine
SUITS
$21.75
$29.75 $33.75
Our Two Trouser Suits Are Included in the $29.75 Group
No Charge for Alterations
$1.95 Colored "Manhattan" SHIRTS $1.55
Collar Attached
Sidney West, Inc.
14th & G Sts.
EUGENE C. GOTT—President

Copr., 1932, The American Tobacco Co.

"There are no better cigarettes"

HE BOBBED UP SMILING
Bob Montgomery has been an iron worker, deck hand, railroad mechanic and a booed-at extra in Hollywood . . . He zoomed to the top in noise-reels because the gals were cuh-razy over his grin . . . And they'll go completely zooey when they see him in his latest M-G-M, "PRIVATE LIVES" . . . He's stuck to LUCKIES these last 7 years . . . Not a buffalo nickel was paid for his statement . . . He gave it just for a pleasant "Thank You."

"I have always used LUCKIES—as far as I am concerned there are no better cigarettes—congratulations also on your improved Cellophane wrapper with that little tab that opens your package so easily."

Robert Montgomery

"It's toasted"

Your Throat Protection—against Irritation—against Cough
And Moisture-Proof Cellophane Keeps that "Toasted" Flavor Ever Fresh

TUNE IN ON LUCKY STRIKE—60 modern minutes with the world's finest dance orchestras and Walter Winchell, whose gossip of today becomes the news of tomorrow, every Tuesday, Thursday and Saturday evening over N.B.C. networks.

The Washington Post.

THE WASHINGTON POST CO.
Washington, D. C.
EDWARD B. McLEAN,
President and Publisher.

MEMBER OF THE ASSOCIATED PRESS.
The Washington Post is a member of the Associated Press, receiving the complete service of the world's greatest news-gathering organization.
The Associated Press is exclusively entitled to the use for republication of all news dispatches credited to it or not otherwise credited in this paper, and also the local news published herein.

TERMS OF SUBSCRIPTION.
Delivered by Carrier in Washington.

Daily, Sunday included, one year	$8.40
Daily, Sunday excepted, one year	6.00
Sunday, only, one year	2.60
Daily, Sunday included, one month	.70
Daily, Sunday excepted, one month	.50
Sunday only, one month (with four Sundays)	.20
Sunday only, one month (with five Sundays)	.25

BY MAIL, PAYABLE IN ADVANCE.
Maryland and Virginia.

Daily and Sunday	Sunday Only	Daily Only.
One year..$10.00	One year.. $4.00	One year.. $7.00
Six months 5.00	Six months 2.00	Six months 3.50
One month.. .85	One month .40	One month. .60

ALL OTHER STATES.
(Mexico and Canada, Incl.)

Daily and Sunday	Sunday Only.	Daily Only.
One year..$12.00	One year.. $5.00	One year.. $8.00
Six months 6.00	Six months 2.50	Six months 4.00
One month 1.00	One month .50	One month .75

All Subscriptions by Mail Payable in Advance.

New subscriptions for The Post or renewals will not be accepted unless payment accompanies the order. Remittance should be made by drafts, checks, postoffice orders, registered letters or express orders, payable to The Washington Post Co.

Entered at the Postoffice, Washington, D. C., as second-class mail matter.

National Advertising Representative—PAUL BLOCK and Associates. Park-Lexington Building, New York; Palmolive Building, Chicago; Little Building, Boston; General Motors Building, Detroit; Guarantee Trust Building, Philadelphia; Russ Building, San Francisco; 236 South Hill St., Los Angeles.

Tuesday, January 12, 1932.

LAWLESSNESS IN HAWAII.

The whole country is shocked by the outburst of lawlessness in Hawaii. Conditions revealed as a result of the recent sensational crimes in Honolulu are a disgrace to any territory under the jurisdiction of the United States. It is well that the Senate has directed the Department of Justice to inquire into the enforcement of law in Hawaii and that the naval affairs committee of the House is beginning to look into the matter.

Apparently law enforcement has been at a low ebb in the islands for a considerable period. The present series of crimes is only the climax of an era of corruption. Attention of the American public is drawn to conditions now largely because of the prominence of the individuals involved in these latest acts of violence. It is difficult to understand why Gov. Judd has not made conditions known before. No doubt he desired to save the popular resort islands from an unsavory reputation because of the effect it would have on the tourist trade. But conditions have now reached a point where the whole country will recognize Hawaii as a place unsafe for respectable citizens to visit until the place is cleaned up.

The problem of law enforcement in the islands is extremely complex. Only a small portion of the population is Hawaiian, but most of the people are Orientals. No doubt the mixed population accounts for the refusal of the jury to convict the natives who have been identified as the assailants of a young American woman. Apparently there has not been much attempt to uphold the American conception of morality in Hawaii.

By far the largest element in the population is Japanese. They number 137,000 compared with a total population of 357,000. Considerably more than half of the people are Japanese or Filipinos. These races are rapidly increasing, while the native Hawaiian stock is dwindling. Only 20,000 of the inhabitants today can be properly called Hawaiian. Many of the Japanese, Chinese, Filipinos and other foreign races are aliens. The racial admixture and the strong alien influence makes law enforcement a perplexing problem.

The police force in Honolulu is made up largely of natives and Orientals. For many years the force has been notoriously inefficient and honeycombed with graft and corruption. It is not surprising that Honolulu has been pronounced an unsafe place for white women, and that Admiral Pratt fears acts of violence if the American fleet should be sent there.

If the strong arm of Uncle Sam is needed to clean out this hotbed of vice Congress should not hesitate to make use of it. The fact that Congress has ordered an investigation gives warning to the local authorities to put their house in order. If they fail to do so they may expect rigorous measures to be inaugurated by the Government.

RENO HIGH SCHOOL.

A year's delay will occur if the item of $50,000 for plans for the Reno High School is not placed in the deficiency bill by the Senate subcommittee in charge. Originally it was intended that the item should be included in the deficiency bill, but later it was inserted in the regular appropriation bill. Western High School will be overcrowded by September of next year, and pupils in the western and northwestern sections will be subjected to the handicaps of the "double shift" system. The Reno School could be completed by 1934 if the appropriation were made available by July next. Otherwise the crowded conditions will remain until 1935.

Inasmuch as the growth of school population requiring this high school is 18 per cent per annum it is evident that relief must be provided. Why not now, instead of wasting a year?

CUT OFF VETERANS' DOLE.

Representative Will R. Wood suggests an economy measure that would serve a double purpose. He would amend the acts allowing benefits to war veterans so that pensions and disability allowances would be denied to veterans receiving large Government salaries and to those who have incomes large enough to require the payment of income taxes.

This is a fruitful field for study by Congress. Last year Gen. Frank T. Hines, veterans' administrator, urged that Congress amend the law so that veterans would not be encouraged to remain public charges when they are quite able of caring for themselves. He pointed out that the soldiers' homes and veterans' hospitals are filling up with disabled men who can be rehabilitated and returned to private life, but who frequently prefer to accept the living provided by the Government rather than go back to work. The effect of this demoralizing influence in the lives of veterans was brought forcibly to the attention of Congress. But the corrective provision was stricken from the veterans' hospitalization act by Senate insurgents. Instead of putting veterans' compensation on a sound economic basis, Congress passed the bonus act distributing gratis more than $1,000,000,000 to former service men.

There is no reason why men who occupy responsible positions in the Government service and draw good salaries therefor should be adjudged disabled and allowed compensation. If such veterans are actually incompetent by reason of their injuries, they should not be trusted with important Federal posts. If they are fully capable of holding down good jobs, which is usually the case, it is highly inconsistent to allow them compensation for disability.

The Government can not undertake to remunerate former soldiers for the hardships they underwent during the war. That was a part of their patriotic duty. It is the function of the Veterans' Administration to care for those former service men who were incapacitated by their war experience. Citizens who are fully capable of taking care of themselves ought not to become permanent charges upon the Government merely because they suffered minor injuries in the service of their country.

The expense of caring for veterans has assumed enormous proportions and is still growing. No complaint will be made as to appropriations needed to hospitalize or care for veterans who were broken in health by their war service. But the expenditures on able-bodied men who served their country must be rigidly limited. The Government has no right to make paupers of former soldiers by pampering them in institutions when they no longer need institutional care, and Congress ought not to use tax funds to fatten the salaries of veterans who are well and prosperous.

UNCLE SAM NOT A BANKER.

Senator Glass' attempt to hang responsibility for the unwise lending policies of international bankers upon the State Department is a striking manifestation of his fertile imagination. At no time has the State Department assumed any responsibility for the bonds of South American countries, or any other countries, sold to the American public by international bankers. The Virginia senator bases his entire argument on a fiction which he has manufactured out of partisan politics.

For the last ten years bankers have been submitting proposed foreign bond issues to the State Department to determine if such loans would be contrary to the international policy of the United States. In each case the State Department has informed the issuing house whether or not it objected to the proposed financing on political grounds. The department has carefully pointed out that it does not attempt to pass upon the soundness of any loan. International bankers are also forbidden to mention in their prospectus the fact that the bonds in question have been submitted to Government authorities. It is absurd to assume that the public bought South American bonds now in default because of any indorsement by the State Department. The department has never placed its stamp of approval on any foreign bond issue, and has taken careful steps to prevent its lack of objection from being construed as approval.

On the other hand, the Department of Commerce has furnished bankers with full information as to the financial status of foreign governments and municipalities. Of course, officials of the Department of Commerce have no authority to publish their opinions as to the soundness of any proposed bond issues, but they have made the facts available to the public. Senator Glass can not legitimately charge the carelessness of international bankers and the gullibility of investors against the Government.

Officials of the Departments of State and Commerce discussed the advisability of the Bolivian loan of $23,000,000 in 1928. Grosvenor M. Jones, finance and investment expert for the Commerce Department, expressed the opinion that Bolivia had "overborrowed." That was not a question on which the State Department could pass. There was nothing in the relations between the United States and Bolivia that might have justified the department in advising against the loan. Hence, no objection was interposed. Nevertheless, the Department of Commerce made public its information as a warning to international bankers and to the public to which Bolivian bonds might be offered.

How Senator Glass reads moral responsibility on the part of the State Department into this situation is a secret that he has not revealed. He challenges the right of the Secretary of State to inform bankers as to whether loans contemplated might be contrary to the interests of the United States Government. Would he, then, make it easier for bankers to mobilize American capital for purposes inimical to the welfare of the United States?

BOND MARKET DRESSING.

When international bankers are ready to float an issue of foreign bonds in the United States they frequently indulge in the practice of "dressing the market." Like merchants who decorate elegant windows to attract the public, the bankers often find it profitable to create an abnormal demand among gullible investors for the bonds they are about to offer. The practice was described to the Senate finance committee, which is investigating the sale of foreign bonds in the United States, by Lawrence Dennis, independent financial writer. According to Mr. Dennis, "dressing the market" is quite common.

If an outstanding issue of Peruvian bonds, for example, is selling in the United States for $85 it is obvious that bankers could not sell a new issue at $92 or $93. Before the transaction can be handled on a profitable basis a little "window dressing" is necessary. The banker instructs his broker to buy Peruvian bonds above their quoted price. By doing so he stimulates buying and the price rises. The broker continues to buy above the quoted price, until he has advanced the quotations step by step to a figure equal to the price at which the banker intends to float the new issue.

While the new issue of bonds is being unloaded upon the unsuspecting public at around $92 the broker continues to purchase outright all bonds of the old issue offered to him at that price. In this way a fictitious price is maintained until the new issue is completely disposed of. Then, to use the language of Mr. Dennis, the broker "pulls out the plug" and begins selling the bonds he has collected. In doing so he may lose considerable money, but that is merely charged up against the enormous profits reaped by the international bankers on the new issue. The gullible public which has invested in the new bonds at an inflated and unnatural price must take the loss.

In England this practice is unlawful, and the courts have denounced it as one of the most despicable forms of fraud. But in the United States it is tolerated, and unscrupulous international bankers grow fat on the profits. When this practice is connected with the payment of huge "promoters' commissions" and with the frantic competition of bankers to secure loans regardless of whether the borrowing governments were in a sound financial position the drama of corruption and intrigue, through which the American public has been swindled out of billions of dollars, begins to unfold. It is plainly evident that some American bankers have loaned South American governments vast sums for unproductive purposes in spite of statistical warning from the Department of Commerce and from their own investigators; that they have created an artificial market for foreign bonds in the United States, selling them at inflated prices by a fraudulent practice, and that most of them have unloaded all such bonds upon the public to escape the consequences of their own policies.

It is not yet clear what action, if any, may be taken to curb or regulate the sale of foreign securities in this country, but certainly Congress need not hesitate in putting and end to "market dressing."

A CORRECTION.

In enumerating the bills introduced in the present session of Congress, calling for expenditures of more than $29,000,000,000, The Post inadvertently attributed three bills, calling for the expenditure of $5,501,000,000, to Representative Menalcus Lankford (Republican), of Virginia. These bills should have been "credited" to Representative William C. Lankford (Democrat), of Georgia. The Republican Mr. Lankford disclaims any desire to disrupt the economy program.

The program to make football safe looks like an effort to let the sport sink to the level of professional wrestling and boxing.

Eighteen State universities and colleges cut salaries during 1931—that is, all except the salary paid to the football coach.

A BRITISH OPINION

From the Manchester Guardian Weekly.

At a pinch, America could somehow support herself, but we could not. We must have foreign trade. And so, soberly speaking, must America and France and every other developed country.

Why is it, then, that both America and France put, or seem inclined to put, other considerations first? France, we all know, would rather have "security" than reparations, and reparations rather than trade. It is an involved obsession and not capable of economic treatment. But one would have thought that the economic appeal would be heard in the United States.

As a matter of fact, it is heard, so far as the Government is concerned. If the American Constitution had happened to confer upon the President of the United States the power, say, of a British Prime Minister to control foreign policy, there can be no doubt that the world would be greatly the gainer. But it has not; in foreign affairs the President can do nothing without the consent of the American Senate—a fact which no amount of experience seems capable of driving into the consciousness of the average European. And the American Senate is still under the sway of certain Stone Age conceptions about the desirability of letting other nations go to the devil in their own way. The isolationists are still powerful in the American Senate.

President Hoover's proposal the other day to reestablish the War Debt Commission, presumably with powers to reconsider the various debt-funding arrangements, is now most unlikely to have an easy passage. Mr. Mellon, the Secretary of the American Treasury, spoke with the greatest generosity and understanding about the British war debt. Our debt is fixed in dollars, and he pointed out that, at the current price of sterling, it would cost us nearly half as many pounds again as had been originally anticipated to make our war debt payments to America. That, of course, is not a conclusive argument why we should not make them, but it is a forcible illustration of the difficulties which are now commonly encountered in the discharge of international obligations.

The difficulties of the Germans in this respect are, of course, almost infinitely greater than our own. In fact, there is no real doubt that both debt and reparation settlements will have to be recast. It is hardly conceivable that payment will ever be resumed on the present basis. Yet this is the moment when we get an inspired claim by the French press for full reparation payments (except insofar as America may provide relief) and for a renewed display of isolationist sentiment in the United States Senate. One can only hope that the spur of necessity may yet make itself felt in time.

It is easy for an Englishman to be wise about these things, because as a nation we should lose nothing by a general cancellation of debts, and as traders we should greatly gain. But France would, directly, lose and America would lose very heavily. And neither country feels that it can afford to be generous. The United States has a budget deficit beyond anything ever dreamed of in this country, and, so far as can be ascertained, much more severe unemployment.

—Boston Transcript.

Will He Scale This Wall, Too?

POST HASTE.

If Congress will set those revolving funds in motion they will afford inspiration to the wheels of industry.

The Vatican has conferred the Golden Spur on Mussolini. A delicate hint not to let his foot slip again.

European chorus: Why fight Germany? Pass the buck to Uncle Sam.

Chicago should draft the successful solicitors for funds to entice political conventions to collect relief money for unpaid teachers and unemployed.

The French attitude seems to be: Why go to Lausanne to hear Germany say again that she isn't going to pay?

"As readily as a Federal appropriationist adds a couple of million to the unemployed estimate and proposes a dole of additional billions."

As a practical political leader, Dr. John Dewey would make a fine professor if he would stay on the job.

Are stocks deflated? Well, when many corporate securities are selling below their liquidating value where can they go but up?

Washington is having a touch of winter that surprises the pansies blooming in the parks and calls for light overcoats.

Bleak North Dakota is inconsiderate to require presidential candidates to file by next week. Many of them haven't winter underwear, let alone snowshoes.

Kansas City wasn't quite able to take the Democratic convention West for Jim Reed to toy with on his native heath, but Missouri will send him to Chicago with a favorite son delegation as usual.

Squandering ourselves into prosperity and borrowing ourselves rich are losing caste as national policies. Even the buses carry the slogan: "It's smart to be thrifty."

Congress does perform a useful service in adjusting the classification of 531 citizens as supermen, men and supernumeraries.

The publicity secured by Senator Thomas from his one-man filibuster at the close of the last session evidently rankled with Senator Blame Blaine, who now resumes the lead.

Application for a receivership for the American Rolls-Royce Co. will ruin no reputations for prophecy. Nobody claimed that 1931 was a Rolls-Royce year.

David Lloyd George is back in London and applauds the plan for a $5,000,000,000 Federal loan for our unemployed. British help for an American dole added to Progressive votes won't pass it. PAUL HUDSON.

WHAT IS A CLOUDBURST?

Rain falls during rainfall, says the Bulletin of the United States Weather Bureau, but clouds do not burst when there is a "cloudburst." Sometimes strong upward currents of air hold raindrops up from underneath and prevent them from promptly reaching the ground. Then the drops gather in much larger quantities than they usually do. When the upward air currents lessen, or so much water accumulates that the air can not support it, there occurs the deluge of rain that we call a cloudburst.

ASK THE GROCER.

We hear that people do not change much, only customs, says the Los Angeles Times. A letter from George Washington to his secretary, Tobias Lear, complained of the "high cost of living," and remarked that he did not see how families living on $3,000 per year could entertain more than he did on a salary of $25,000. We can't answer the riddle, but we know that they still do it.

What a Time It Would Be If— These Topics Were Debated!

By JOHN J. DALY

In challenging Senator Borah to debate, Winston Churchill, former chancellor of the British exchequer, names the subject: "Resolved, That capitalistic governments should recognize Soviet Russia."

It is planned to have Mr. Borah defend the policy of Great Britain in recognizing the present Russian regime, while Mr. Churchill would champion America's refusal to do so.

Immediately, Senator Borah is placed at a disadvantage. The tantalizing question arises: If England is a capitalistic government, where is the capital?

On the American side, the Britisher would merely point to an empty Russian embassy in Washington and ask about the $70,000,000 debt not even included in the five-year plan.

Mahatma Gandhi, let out of jail for the occasion, would take the British side of a debate against the freedom of India. He could argue many points with the good Lord Willingdon, viceroy of India, championing the right of civil disobedience. It would end in the bombing of Bombay.

In this country, possibilities of debate are infinite. Secretary Mellon, meeting all comers, might easily go to the defense of those bills and resolutions introduced by senators and representatives asking the Treasury to spend $29,000,000,000 over and above the budget. Any one of the budgeteers might ask the question, Why pick on the Treasury when it already has been picked clean? Then the budget hijackers would shed tears on the Secretary's shoulder, begging him not to be a spendthrift.

Interest in debate is immediately aroused when proponents become opponents, switching their advocacy. The head of the Antisaloon League, for instance, Dr. Clarence True Wilson, defending John J. Raskob's policy for the return of the old-time beer garden, and Mr. Raskob getting all hot and bothered over a rigid enforcement of prohibition would attract millions to the scene of debate.

Al Smith standing up for the policies of the Republican party, polishing up, and not off, the full dinner pail, and Senator Fess against him, heaping encomiums of praise on the head of St. Jackson, the patron saint of Democracy, would probably be one of the outstanding attractions of the year.

There is the current debate over Germany's inability to pay reparations. Chancellor Heinrich Bruening taking the affirmative, that Germany not only can but is willing to pay, and pay, and pay, and Premier Laval, on the other side, renouncing the "sacred rights" of France, pleading poverty for the barons of the Rhine, would hit front pages throughout the universe. Here you have not only views, but news.

Japan closing the open door in China, its action upheld by Minister Yen, with the Japanese foreign minister, Kenkichi Yoshizawa, denouncing Nippon, would prove a remarkable debate in more ways than one.

The United States Army and Navy could get in the game. Brigadier generals advocating a bigger Navy, admirals deploring the money spent on dry docks, navy yards and battleships, when it might just as well be used for further fortifications, new barracks, and more pay for the Army and the Marine Corps. This would be something to write home about.

There would enter then the ghost of an age-old debate, Resolved: That the pen is mightier than the sword.

Some rabid militarist, probably meeting George Barnard Shaw exploding the power of the press, would demand to know if anyone at any time ever had seen the signing of a check with a sword—and the debate would be over, with Mr. Shaw taking up the quill again in a defense of Russia.

PRO AND CON

Press Comment Upon Acts and Actors in the Great American Show, "Politics."

Hunger March Futility.

New York Herald Tribune.

Good intentions usually elicit just such courteous toleration of mistaken effort as Father Cox's "army" got from Washington, but good intentions do not justify such a futile gesture as this, wasteful of funds and human energy and psychologically detrimental to the Nation. A central government's duties in a nation-wide emergency are clearly defined in the mind of every well-balanced American.

Col. Roosevelt Speaks Spanish.

New York Times.

To his other endeavors to adapt himself to the people of Porto Rico Mr. Roosevelt added a study of Spanish, of which he now has a good command for conversation and for public addresses.

This will be an obvious asset for him when he goes to the Philippines as governor general. So far as can be remembered, no predecessor of his either at San Juan or Manila was able to speak to the natives in their own language. This is not the small matter that some may think it. It goes far beyond a mere point of courtesy, though that is important in itself with Spanish-speaking people, and has to do with the fundamental knowledge of race and habitude.

At This Season.

Boston Herald.

We view the holly with a feeling not wholly unmixed with envy. It has a few berries left, anyway.

Strong Substitute.

Macon Telegraph.

Japan's idea seems to be she has no need of the gold standard when she can make the grade in high on her brass.

Made of Sterner Stuff.

Los Angeles Times.

One reason why the old-timers survived hardship was because they depended on Providence instead of Congress.

Stern Fact.

Toledo Blade.

Uncle Sam isn't asked to join anything in Europe for the good it will do him.

A Generous Organ.

Boston Transcript.

William Jennings Bryan used to relate with gusto the compliment paid to him after his lecture to the students of a Christian college in Tokio.

"Mr. Bryan," said the student, "it is the utmost pleasure to hear you talk. Your mouth encircles the globe and when you have broken your lip many people are cheerful."

LETTERS TO THE EDITOR.

Observations of "Old Soak" on 4 Per Cent Beer—It Looks Good to Him, but Some Drinkers Couldn't Stand Up.

To the Editor of The Post—Sir: As one familiar with the convivial life of barroom days, I read with interest Prof. Yandell Henderson's statement before the Senate committee to consider proposals for amendment of the Volstead act, that 4 per cent of alcohol by volume is not intoxicating. Prof. Henderson, who is a teacher of applied physiology at Yale University, testified in support of Senator Bingham's 4 per cent beer bill.

The senator assured us that in his 4 per cent grade we will have "a good, wholesome beer." And for the reassurance of any doubtful drys, the profesor says: "A person who is accustomed to drinking beer does not become intoxicated, in the proper sense of the word, even if in each of several successive hours he drinks a liter of 4 per cent beer."

A liter is a little more than one quart, and to any well-preserved old-timer it must sound good to be told that there is in prospect an alcoholic beverage, good and wholesome, and at the same time so exhilarating that the consumption, say, of from three to five quarts in that many hours will not seem a waste of time.

In so far as I am a dry, it is by force of circumstances which I do not unlawfully choose to kick at.

But I have had enough wet experience to say that there are not many individuals who can, without getting groggy, absorb the amount of alcohol which the gallant professor prescribes.

I have known cases where, under the influence of a glass or two of good old lager, the victim would at once become too talkative, too musical and unduly happy. It did not take them long to get helplessly spifflicated. It was mainly on account of these easily intoxicated unfortunates that the traffic in strong drink was outlawed.

It will be one of the greatest legislative achievements of all time if at last we are to be blessed by a statutory drink potent enough to soothe the thirst of hardboiled wets and yet of which those who are not natural-born hard drinkers can partake without becoming "intoxicated in the proper sense of the word."

OLD SOAK.

Deprecates Odious Comparisons in Discussing Public Men.

To the Editor of The Post—Sir: No doubt during the next few months the names of many Americans will be spoken and written about as ideal candidates for President in the coming election. It is true now, as in the past, that there are many men in both of the two great parties who are fully qualified to fill that exalted office, and our Nation should be truly thankful that it has so many men fitted for this and other high offices at a time when great leaders are needed as never before. But in advocating the candidacy of any person it is to be hoped that the speaker and writer will do so without vilifying the memory of any of our great leaders who are dead.

Very few statesmen will stoop to this sort of character assassination, but once in awhile a politician of the lower rank, in advocating the candidacy of some person, will attempt to show up the fitness of his candidate by belittling the record of some predecessor who is now sleeping the long sleep.

Any such attacks upon the record of our statesmen who have passed on to the great beyond is recognized everywhere as the cheapest sort of politics, to say the least. An attack of this sort was recently made and it is to be hoped that no man will again resort to any such tactics.

VIRGINIA DEMOCRAT.

SEEDS OF CONQUEST.

By B. F.

Smiling little yellow man,
You're the modern Genghis Khan;
Sewing seeds of empire great,
Seeds of conquest, blood and hate.

Bowing, scraping Nipponese,
What's a little thing like peace?
What's a thousand lives or more,
When there's land and loot galore?

There's a man in Holland now
Who perhaps would tell you how
Seeds of conquest often grow
Into weeds of national woe.

JUST FOLKS

By EDGAR A. GUEST

DIAGNOSIS.

"H'm," says my doctor, "nothing very wrong,
Chest clear, heart good and pulse exceeding strong;
Blood pressure normal, muscles still are spry,
Still I'd suggest you'd better give up pie.

"Tonsils are healthy, respiration firm;
I find no trace of any deadly germ.
The pictures prove no tooth of yours is dead;
Still I suggest you'd better give up bread.

"The spinal column shows no weakening sign;
I'll swear your eyesight is as good as mine.
You normally respond to cold and heat;
Still I suggest you'd better give up meat."

So to stay well I give up this and that,
Frown on the lean and scorn the oily fat;
Forego the starches, spurn the coffee cup,
And make each day one round of giving up.

What at the last when through the list I've run
And nothing else remains for me to shun?
Shall I, deprived of things I've relished most,
Just close the case by giving up the ghost?

(Copyright, 1932.)

MERGER OF COUNTY OFFICES PROPOSED

Prince Georges Association Also Asks for Halt in Bond Issues.

Suggestions that no new county bond issues be sold and that the commissioners try to consolidate some of the county offices are included in a list of economies indorsed by the Prince Georges County Taxpayer's Association, meeting at Mitchellville, Md.

The association also asks that it be allowed to go over the county school budget for 1932 and recommend cuts before it is approved by the county commissioners. The association suggested that the county school bond issue of $275,000 should not be sold at this time. This issue was withdrawn from sale just before the association's meeting, due to the depressed condition of the bond market. Authorities do not plan to offer it for sale again until the market is considerably improved.

The other county bond issue referred to is the one to take advantage of the Cramton enabling act, giving the county approximately $1,800,000 for buying and developing parks. The commissioners have made no intimation that they plan to issue $800,000 in bonds required to receive the remainder of the sum from the State and Federal Government.

No definite proposals were made as to what county offices might be combined, but it is believed that the county demonstration agent, the health office, and possibly the county farm agent's office might be studied if the commissioners approve of this suggestion.

Bethesda Man Returns; Finds Home Ransacked

Returning home from a visit yesterday morning, H. S. Byerly, 416 Turner street, Bethesda, Md., found his home ransacked. He called Montgomery County Policemen Oscar Gaither and Frank Soper, of the Bethesda substation.

Mr. Byerly told Corporal Gaither he had locked all the doors when he left, but that the back door was unlocked when he returned. This led police to believe the house had been entered with a duplicate key. The robber took $1 in cash, clothing, a revolver and gold belt buckle.

Washington Driver Held In Auto Crash on Bridge

A Washington man was arrested yesterday on charges of reckless driving after a head-on collision on Hill's Bridge, beyond Marlboro, Md., which blocked traffic on the Chesapeake Beach road for more than two hours. The man held is Victor David Bennett, driver of a car in which six other persons were riding.

The six were uninjured, as was G. A. Westinghouse, driver of the other car involved. Westinghouse, who gave his address as Sutherland, Md., was not held after the crash in the center of the narrow span over the Patuxent River.

2 Liens Threaten Baltimore Opera

Mrs. Wilson-Green Enters $1,800 Claim; Hotels Here Seek $180.

Special to The Washington Post.

Baltimore, Md., Jan. 11.—With two liens plastered on box office receipts and a restive audience waiting 45 minutes for the first curtain to rise on Verdi's "Rigoletto," representatives of the Cosmopolitan Opera Company, Mrs. Wilson-Greene, of Washington, and the Auditorium Theater tonight debated whether the opera should go on.

It was learned that Mrs. Wilson-Greene, under whose management the company sang in Washington last week, had put in a claim for $1,800 due her. There also was another for $180 due two Washington hotels, it was said.

After Mrs. Wilson-Greene, reached in Washington, agreed to withdraw the lien temporarily and the theater management guaranteed the payment of the hotel bills and salaries due to chorus, the show went on.

Volunteers Elect Ashford L. Geiger

Full Slate of Officers of Kensington Firemen Named at Meeting.

Ashford L. Geiger was elected president of the Kensington, Md., Volunteer Fire Department at the annual meeting held last night in the clubrooms at the National Guard Armory.

Other officers named are: Edgar W. Moore, first vice president; Eugene J. C. Rainey, second vice president; E. F. Burner, secretary; Matthew Trimble, jr., treasurer; Marion D. Curran, chief, and H. R. Magruder, assistant chief.

In Chief Curran's report for the past year it was brought out that the department answered calls to 82 fires without an accident. Mayor W. S. Brown and the town council will be guests of the department at a dinner January 18, it was announced. President Geiger acknowledged the receipt of a check from the Kensington Women's Club.

Choir to Be Organized For 'Wakefield' Masque

A choir, which with the Marine Band, will provide music to the presentation of the Percy Mackaye masque, "Wakefield, will be organized tonight at Thomson Community Center under direction of Dr. Albert W. Harned, director of the National Capital Choir.

The masque, which will be presented the night of February 21, the eve of the anniversary of George Washington's birth, is a symbolic showing of scenes around the first President's birthplace. It will be given in Constitution Hall, under sponsorship of both the District and the National Bicentennial Commissions.

Holy Name Officers Elected.

St. Rita's branch of the Holy Name Society of Alexandria has elected the following officers to serve for a year: M. J. McFarland, president; P. J. Keleher, jr., vice president; Frank Beall, jr., secretary; R. L. Graumann, marshal; Harry Young, assistant marshal, and the Rev. L. J. Koster, chaplain.

Golden Wedding Surprise Given Couple in Maryland

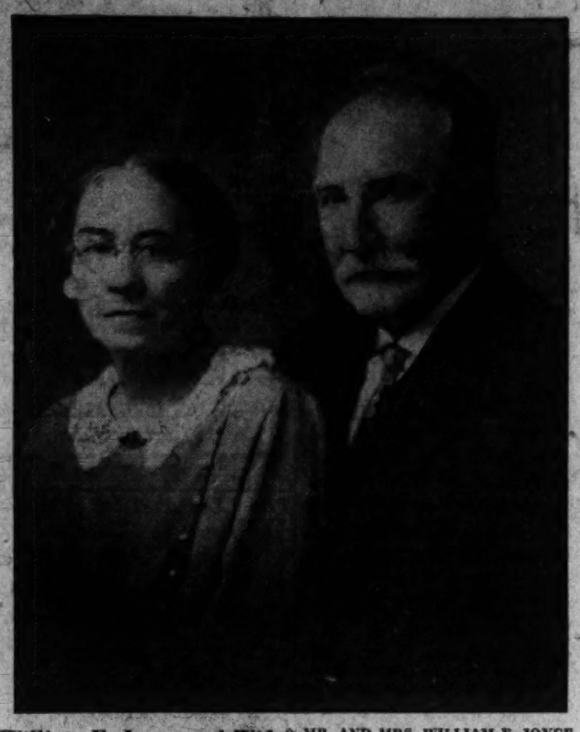

MR. AND MRS. WILLIAM F. JOYCE, who last night celebrated their golden wedding anniversary. A family reunion was held as the couple's children and grandchildren gathered at their home.

William F. Joyce and Wife Honored by Family on 50th Anniversary.

A happy family gathered last night at the home of Mr. and Mrs. William F. Joyce, in Camp Springs, Md., to take part in festivities at the celebration of the couple's golden wedding anniversary.

Mr. and Mrs. Joyce were married 50 years ago in Browns Mills, Burlington County, N. J. They came to Washington around 1894, and a short time later Mr. Joyce started a truck-gardening business in Congress Heights near the present site of Bolling Field.

When the Government bought his property to make way for the Army aviation base Mr. Joyce took his family to Camp Springs. He renewed his business there and now has one of the largest truck-gardening interests near Washington.

Both Mr. and Mrs. Joyce are natives of New Jersey. They have nine grown children and eighteen grandchildren. During their 50 years of married life it has been a custom to hold a family reunion three times every year, but they had an extra surprise when the entire family came from far and near last night to join in the celebration.

ALEXANDRIA HALTS AUTO TAG ARRESTS

Receives Carolina Telegram and Will Await Word From Other States.

THE WASHINGTON POST BUREAU,
907 Prince St., Alexandria, Va.
Phone Alexandria 523.

The awkward predicament in which nine District of Columbia and Virginia motorists found themselves when they were stopped by the Alexandria police and their cars held because they bore North Carolina, New York or Maryland tags which were out of date, was relieved yesterday by receipt of a telegram by Judge William S. Snow, of the police court, from C. C. Farmer, chief of the North Carolina highway patrol, reading:

"Owing to strenuous financial conditions, State authorities are not arresting motorists for 1931 tags."

Practically all of these cases had been continued until today prior to the receipt of this telegram, pending word from the North Carolina authorities, and the court instructed the police that until further instructions are received from other States through the motor division of Virginia, no further arrests will be made of out-of-State persons driving on 1931 licenses.

Only one of the North Carolina men arrested Sunday was fined, it being shown that he was in Alexandria last year, and the court held that he should have provided himself with Virginia tags.

Dr. W. Lewis Schafer, Alexandria health officer, reports 802 persons were treated at the clinic at the health office last month. Three cases of scarlet fever were reported, 1 of tuberculosis and 1 of chickenpox. During December there were 46 births and 25 deaths.

C. Ervin Brooks has been elected president of the Valiant Knights Bible Class of the First Baptist Church of Alexandria; other officers are: Archie J. Millan, vice president; George F. Bartlett, secretary; Lawrence Fair, assistant secretary; Robert H. Cox was chosen teacher for the fifteenth consecutive term.

Mrs. Charles A. Strauss, legislative chairman of the Alexandria Business and Professional Women's Club, will have charge of the program at 7 o'clock this evening in George Mason Hotel.

Takoma Park Bank May Get New Home

Rise of $100,000 Deposits Reported at Meeting; Directors Renamed.

Serious consideration is being given the possible erection of a new building for the Citizens Bank of Takoma Park, Md., President Luther S. Cannon told stockholders at the annual meeting last night. The new bank would occupy the same site, he said.

According to the president's announcement, the deposits of the bank have increased $100,000 since the last annual meeting a year ago. He also announced arrangements are being made for the annual stockholders dinner.

The following were reelected directors: Henry E. Allanson, Wade H. Atkinson, Guil Barber, Luther S. Cannon, Jay Milton Derrick, Harry I. Houston, Lawrence V. Lampson, Alex McKenzie, S. E. McNeil, S. E. Pope, Peter Remsen, E. L. Richmond, William A. Shannon, Louis Sherman, Clarence B. Smith, Alex Sterling and A. L. Votaw. New directors named were James P. Fitzgerald, C. C. Pulver, John D. Miller and Thomas Manley.

ARLINGTON'S HEADS AND MANAGER MEET

Health Chiefs Called in at First Weekly Session; Finances High.

ARLINGTON COUNTY
BUREAU OF THE POST.
Tel. Clar. 509. Clarendon, Va.

Adopting a policy of holding conferences with department heads at least weekly as a means of creating a closer cooperation and bringing about the most efficient service, Roy S. Braden, Arlington County's county manager, yesterday conferred with heads of the county health department.

Mr. Braden pointed out that he expects to make no drastic changes in routine or personnel.

The accounting department is compiling a complete financial statement as of December 31, 1931. It has been stated the balance on hand is much larger than was anticipated.

The woman's auxiliary of the Arlington Volunteer Fire Department will meet tonight at 8 o'clock at the home of Mrs. J. Hammond Brewer, sr., Columbia pike.

Dog licenses are now due, says State Game Warden W. Harry Johnson. February 1 will be the dead line and after that date owners of dogs who have failed to comply with the law will be given the opportunity to explain to the judge of the county court.

Johnson says that he proposes to carry on a determined drive, beginning February 1, to make all owners of dogs in Arlington County purchase the required tag and see that it is worn on the dog's collar.

The Clarendon Trust Co. and the People's State Bank of Cherrydale will hold their annual meetings and election of officers at their respective bank buildings this evening at 8 o'clock.

The Arlington Trust Co. will hold its annual meeting Thursday afternoon at 3 o'clock.

Oakton to Raise Children's Fund.

The School and Civic League of Oakton, Va., will give a luncheon today in the Oakton School, on the Chain Bridge road, to raise funds to buy milk for the eight undernourished school children who are being supplied with fresh milk for their lunches. Mrs. Ira Miller is chairman of the committee in charge of the arrangements.

SCHOOLS AND COLLEGES

SHORTHAND

Also Typing, English, Spelling, Dictation at any speed. Shorthand Review. You can enter at any point in the Gregg Manual or any speed in dictation. Evening classes only. Price for entire course (1, 2 or 3 subjects)

$2.40 PER MONTH

for 2 evenings a week, or $2.40 per half month for 3 evenings per week. Tuition refunded if dissatisfied. Courses given as an advertising feature. If instruction were other than the best it would be poor advertising. For further information apply in person only. (No letters, no phone calls.) Entire fifth floor, National Press Building. M. S. Ginn & Co.

New Builders' Technical Course
Blue Print Reading
Estimating, Plans, Building Regulations, Permit Drawings, Etc.
COLUMBIA SCHOOL OF DRAFTING
1319 F St. N.W. Met. 5626
Send for Drafting or Engineering Catalogues

EVENING HIGH SCHOOL
Fully accredited. Coeducational.
Second Semester—January 25
Washington Preparatory School
1736 G St. NW. (Y.M.C.A.) Na. 6256

DR. DONALD MACRAE DIES; FAMED IN WAR

Former Council Bluffs Mayor Was Noted as Surgeon on French Front.

Dr. Donald A. Macrae, a former Mayor of Council Bluffs, Iowa, who achieved fame as an Army surgeon during the World War, died yesterday in Council Bluffs after an attack of pneumonia. He was well known in Washington.

Dr. Macrae, who was 61 years old, served in the Spanish-American War, and at the outbreak of the World War he organized Unit K in the Red Cross at Council Bluffs.

This group was mustered into Federal service and sent to France, where it became Mobile Hospital No. 1, A. E. F. Dr. Macrae, commissioned a colonel, was in command. The hospital was twice cited for its work, once by Gen. Pershing and again by Maj. Gen. Summerall.

Four Washingtonians, who served at the hospital under Dr. Macrae, are: Dr. Clapham P. King, Miss M. Gibson, superintendent of Children's Hospital; Miss Mertie Johnson, Granville White and Francis Kavanaugh.

He is survived by his wife, Mary Virginia Macrae, past national president of the American Legion Auxiliary; a son, Donald A. Macrae 3d, and a daughter, Mrs. Wolfe Smith, of New York City.

MAJ. W. M. KING RITES.

Funeral Services Will Be Held Tomorrow at Ballston.

Funeral services for Maj. William M. King, 99, who died at the home of his son-in-law, Dr. W. C. Welburn, Ballston, Arlington County, will be conducted tomorrow afternoon at 2 o'clock from the home by the Rev. Henry J. Miller, rector of St. George's Episcopal Church, of Clarendon. Burial will be in Arlington National Cemetery. Services at the grave will be conducted by Columbia Lodge, No. 285, A. F. and A. M. Members of the lodge are requested to meet at the temple at Clarendon at 1 o'clock.

Maj. King was born on a farm near Genesco, Livingston County, N. Y., October 5, 1832. He came to Arlington County 40 years ago, making his home with Dr. Welburn.

MRS. K. P. HENSLEY DIES.

Dulin & Martin Employe Succumbs at Home in Lyon Park.

Mrs. Kate P. Hensley, for the last ten years a resident of Lyon Park, Arlington County, died yesterday at Washington Sanatorium and Hospital, Takoma Park, Md.

Mrs. Hensley, who lived at the home of her brother-in-law, John W. Thompson, 434 Latternet avenue, was at the time of her death a buyer for the firm of Dulin & Martin, of Washington. She is survived by five daughters, Margaret, Kathryn, Juliet, Rebecca and Susan Hensley. Funeral arrangements will be announced later.

6 Washingtonians Hurt in Car Crash

Returning to Capital From Baltimore When Auto Hits Phone Pole.

Baltimore, Jan. 11 (A.P.).—Six Washingtonians, returning to the Capital from a visit here, were injured, one seriously, early today, when the sedan in which they were riding crashed into a telephone pole on the Washington boulevard, about 12 miles from Baltimore.

The most seriously injured was Philip Baynard, 21, of 5019 Ninth street northwest, who sustained a probable fracture of the skull, a fractured left leg and lacerations. The others suffered lacerations and shock.

All were taken to the University of Maryland Hospital here. Besides Baynard they were Miss Ruth Levinson, 16, and her brother, Albert, 19, both of 6216 Georgia avenue; Ralph Matan, 20, of 1319 H street northeast; Morris Golden, 18, the driver, and Eli Weiner, 17, of 307 Third street southeast.

NEW RECTOR

THE REV. ALFRED J. WILDER, of the clergy staff of Washington Cathedral, who has accepted the call to become rector of St. Andrew's Church, New Hampshire avenue and V street northwest.

Hyattsville Denies Apartment Zoning

Change to Permit Building Near School Fails to Win Council.

The town council of Hyattsville last night disapproved an application for a zoning change to permit the erection of an apartment building in the vicinity of the Hyattsville High School, holding that such a building should be placed away from a school.

The application was filed by the O. B. Zantzinger interests and asked that the lot on Wine avenue, at Arundel avenue, be changed from residential A to residential C in zoning. While the decision of the council is not final, the Park and Planning Commission was notified of their disapproval.

J. Spence Howard, the town engineer, presented plans for improving the grade at Guy avenue and the Baltimore boulevard, and these were approved. Councilman E. W. Gover asked that the street lights be burned all night. This change, which would involve burning the lights from 2 o'clock onward, will cost about $1,100 extra a year, it was estimated.

W. R. Wilson was warned that unless he repairs curbs near his home within ten days the council will take legal action against him. He appeared before the council last night to request the opening of Avalon avenue from Wine avenue to Cecil street and this was referred to the road committee.

Odd Fellows to Install Officers.

Representative George Huddleston, of Alabama, will be the principal speaker at the installation exercises of Sarepta Lodge, No. 46, Odd Fellows, at 7 o'clock this evening, in the Independent Order of Odd Fellows Temple at 510 Wolf street, in Alexandria. The installation of officers will be by District Deputy Grand Master C. W. Crossman, of Falls Church. The meeting will be attended by Frederick L. Flynn, of Alexandria, grand master of Odd Fellows of Virginia.

Supervisor Talks on Child Problems.

Formation of character in the school child and means of teaching him to adapt himself to problems to be encountered later in life were discussed by Miss Kristine Nilsson, elementary supervisor of Montgomery County schools, at a meeting of the Damascus Parent-Teacher Association last night at the school.

FAMOUS SEER
THE MAN WHO KNOWS

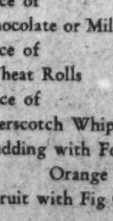

This strange man sees the way and tells it all. Just what your life has been, just what it will be. Tells you when and whom you will marry; whether husband, wife or sweetheart is true or false. Tells us to changes, travels, lost or absent friends, divorce, wills, deeds; whether it is best to buy or sell. He tells the good and the bad. A visit will convince you of his wonderful power. Something tells you this is the man. You feel the impulse to call. Do not delay.
Copyright, Apr., 1931.
TWO ENTRANCES: 606 12TH ST. NW., 1203 F ST. NW., 2d Floor.
HOURS, 10 A. M. TO 7 P. M.

WOODWARD & LOTHROP
10TH 11TH F AND G STREETS

Business Persons with Luncheon Obligations Like to

Entertain in The Tea Room

The Tea Room, with its home-like cuisine, quiet, efficient service, and congenial atmosphere, is a favorite place for luncheon, which is served from 11:30 A. M. to 2:30 P. M.

Noonday Luncheon, 85c

Swiss Steak with Whipped Potatoes and Fresh String Beans
or
Slices of Baked Chicken Loaf with Waldorf Salad
or
Deviled Crab, Cabbage Tartare and French Fried Potatoes
or
A Plate of Assorted Fresh Vegetables with Center of Creamed Oysters in Ramekin
Choice of
Tea, Coffee, Chocolate or Milk
Choice of
Pecan Muffins Whole Wheat Rolls French Bread
Choice of
Fudge Loaf Cake Butterscotch Whipped Cream Pie
Steamed Fig and Nut Pudding with Foamy Sauce
Macaroon Bisque Orange Sherbet
Half Chilled Grapefruit with Fig Center

Hostess Luncheon $1.25

Also, a la carte service

THE TEA ROOM, SEVENTH FLOOR

VIRGINIA FAIR DATES FOR YEAR OUTLINED

Officers of Association Are Reelected in Session at Richmond.

Richmond, Va., Jan. 11 (A.P.).—Col. H. B. Watkins, of Danville, president of the Virginia Association of Fairs, at the annual meeting today said that Virginia fairs have kept well abreast of material progress recorded during the last fifteen years. He outlined the growth of the agricultural and live stock exhibits and the improvements in entertainment features.

All officers of the association were reelected unanimously. They are Col. Watkins, president; T. B. McCaleb, Covington, vice president; T. L. Felts, Galax, vice president; Mrs. Lem P Jordan, Suffolk, vice president; Charles A. Somma, Richmond, vice president, and C. B. Ralston, Staunton, secretary-treasurer.

State Senator John J. Wicker, jr., was the principal speaker at the annual banquet tonight.

Tentative dates for the 1932 fairs follow: Rockville, Md., August 16-19; Eastern Shore Agricultural Fair, August 29-31; Ronceverte, W. Va., August 29-September 2; Winchester, August 30-September 2; Marion, September 6-9; Culpeper, September 5-7; Pearisburg, September 6-9; Staunton, September, 5-10; Covington, September 13-17; Galax, September 12-16; Rocky Mount, September 13-16; Appomattox, September 20-24; Lexington, September 19-23; Fredericksburg, September 20-23; Roanoke, September 20-23; Bedford, September 20-23; Orange, September 27-30; Richmond, October 3-8; Martinsville, October 4-7; Amherst, October 4-7; Emporia, October 11-14; Danville, October 11-14; Petersburg, October 10-15; Suffolk, October 11-15; Shipman, October 11-14, and South Boston, October 18-21.

Exceptional
Piano Value

Have several rebuilt upright pianos. Will sacrifice to quick buyers at any reasonable price on your terms. Might consider temporarily storing them with responsible people willing to pay cartage charges. Prefer to sell. All instruments thoroughly reconditioned. For appointment to inspect.

Call MEt. 2730

FLORIDA RESORTS

MIAMI, FLORIDA—This year's greatest vacation bargain. For literature and information, address Dept. of Publicity, City of Miami, Florida—Sunshine of America

THE COQUINA—THE CLARENDON
Two Famous Hotels Under New Ownership-Direction. On renowned Ormond-Daytona Beach, Florida.
Harrington Mills, Owner and Operator

POST WANT ADS PAY

Rheumatism Kidney Trouble Arthritis—Neuritis

If you have Arthritis, Neuritis, Rheumatism, Kidney or Bladder Trouble, due to faulty elimination or self-poisoning, put yourself on Mountain Valley Mineral Water from famous Hot Springs, Arkansas. Its beneficent therapeutic effect is vouched for by physicians of note everywhere. One writes: "I have prescribed your famous *Mountain Valley Water* to my patients for the past 10 years and find same very beneficial for those suffering from rheumatism, kidney and bladder troubles, and take delight in recommending same to any one in need of a first-class mineral water." No taste, no odor, not a physic. Order a case today, or phone or write for further information.

Mountain Valley Water
For 75 Years the Prescribed Water at Hot Springs, Arkansas.
306 District National Bank Bldg., Metropolitan 1062.

USED CAMERAS
Bought, Sold and Exchanged
Fuller & d'Albert, Inc.
815 10th St. N.W.

Brighten up your radio

You can replace the old tubes in most radios with a complete set of RCA Radiotrons at prices ranging from $5.10 to $9.20. Lowest prices ever offered on standard tubes.

RCA Radiotron Co., Inc., Harrison, N.J.
A Radio Corporation of America Subsidiary

RCA RADIOTRONS
THE HEART OF YOUR RADIO

WOODWARD & LOTHROP
10TH 11TH F AND G STREETS

Three Leading Makes of Quality Sheets and Pillow Cases
At Special January Prices

Naumkeag Sheets

A Finer Sheet
Made by the Pequot Mills

Here are the sheets famous for their fineness and firmness — known as luxury sheets. They are made by the Pequot Mills, of long, strong cotton fibers, spun into firm, even threads, then closely woven into firm-textured fabrics—Naumkeag is made to *wear*. And, Naumkeag is not made or priced for the extravagant, but for the truly thrifty. This is particularly true during our January Selling, when prices are especially low.

Naumkeag Sheets—Special

63x99 $1.25 81x108 $1.65
72x108 $1.50
81x99 $1.50 90x108 $1.85

Naumkeag Pillow Cases

45x38½ 40c 42x38½ 37½c

W&L Muslin Sheets
A Third Less Than Last Fall

These quality sheets, exclusively here, are bought regularly by hundreds who find them excellent values at their regular prices.

63x99, 95c 81x99, $1.15 81x108, $1.25
72x99, $1.08 72x108, $1.15 90x108, $1.35

The Celebrated Wamsutta Percale
Sheets and Pillow Cases
Averaging 10% Less Usual
—Only During January

Hemmed and Hemstitched.

BEDDING, SECOND FLOOR

SOCIETY

Ecuador Envoy and Senora de Zaldumbide Received by Mrs. Hoover; 300 Attend Brilliant Bachelors' Cotillion.

MRS. HOOVER received the new Minister from Ecuador and Senora de Zaldumbide in the blue parlor of the White House yesterday.

Vice President Curtis was the guest of honor at the midseason Washington Bachelors' Cotillion given last evening at the Mayflower when approximately 300 members of official and residential society were present.

The Vice President and Mrs. Gann were met at the entrance to the ballroom by the officers of the cotillion and the former was escorted to their box, through an aisle formed by members of the floor committee, by Brig. Gen. William E. Horton, while Mr. C. Bascom Slemp escorted Mrs. Gann to the head of the receiving line.

Maj. Gen. George Owen Squier made the introductions. Mrs. Gann wore a gown of white crepe embroidered in gold. Others in line were Senora de Abelli, whose gown was white satin, embroidered in beads with which she wore a shoulder bouquet of orchids; Mrs. Warren Austin in green velvet, wife of the senator from Vermont, Mrs. Jacob Leander Loose, in ivory velvet with a circular flounce of lace, with which she wore an antique necklace, and Mrs. George H. Calvert, jr., who was in white satin made along simple lines with a slight fullness at the hemline and her flowers were white gardenias.

Dancing began at 10 o'clock and an hour later the cotillion figures were started with approximately 200 persons, including most of the season's debutantes, participating in the beautifully executed dance—wheels being formed by the dancers who carried the gayly colored shepherd's wands given as favors at the ball.

Miss Louise Brooks, who wore a frock of pink lace, was the partner of Gen. Horton in leading the figures that were directed by Mr. Calvert and Maj. Foster.

At the conclusion of the cotillion supper was served in the presidential dining room.

Officers of the cotillion were distinguished by the white gardenias worn on their lapels and members of the floor committee by their white carnations.

The chaperons occupied the only other reserved box in addition to the one set aside for the Vice President, and they were escorted to their box by members of the floor committee. The chaperons included Mrs. Cameron Morrison, Lady Lister Kaye, Mrs. Ronald Fairfax, Mrs. Robert Hinckley, Mrs. Thomas F. Walsh, Mrs. Joseph E. Washington, Mrs. Delos A. Blodgett, Mrs. Henry L. Doherty, Mrs. Wilton J. Lambert, Mrs. William Laird Dunlop, jr., Mrs. Charles Mason Remey and Mrs. R. Ewell Thornton.

Senator Warren R. Austin, of Vermont, and Senator Cameron Morrison, of North Carolina, were members of the floor committee.

Among the guests were Princess Vladimer Koudacheff, of New York; Representative and Mrs. Lynn S. Hornor, of West Virginia; Mrs. Robert E. Lee, Mr. and Mrs William Jeffries Chewning, Miss Angelia Morrison, Col. and Mrs. J. W. Rollow, Maj. and Mrs. Richard D. LaGarde, Mrs. Charles C. Deming, Dr. Alexander Stewart, Mr. and Mrs. Thomas F. Mott, Mr. and Mrs. Stanley Reed, Mr. Josef Sigall, Miss Helen Coolidge, Mr. and Mrs. Victor Kauffmann, Mr. and Mrs. Rudolph M. Kauffmann, Dr. Charles Emery, Mrs. William Bailey Lamar, Col. and Mrs. J. Miller Kenyon, Mr. and Mrs. Arthur A. Alexander, Mrs. Richard Potts, Mrs. Isabel Daniel, Mr. and Mrs. James Elwood Jones, Mr. Lawson Treadwell, Mr. and Mrs. Edgar Gould, Mr. Charles Calhoun, Mr. Kenneth Watson, Mrs. W. P. Tams, Mrs. George A. Heywood, Mr. Rodolphe Kiss and Mr. Martin Porkay.

Mrs. Edward Everett Gann will not observe her day at home tomorrow.

German Ambassador Guest At Couzens Dinner.

The German Ambassador and Frau von Prittwitz were the guests of honor at a dinner given last evening by Senator and Mrs. James Couzens. Sixteen guests were invited to meet them.

Mrs. Couzens will be at home on Thursday afternoon and the remaining Thursdays in January.

The Japanese Ambassador and Mme. Debuchi will be the guests in whose honor Representative and Mrs. James M. Beck will entertain at dinner Friday evening. Representative Beck will be the host to a company of m— at dinner on Wednesday evening, when his guests will include members of the Shakespeare Society of Philadelphia.

Mrs. Jacob Leander Loose will entertain at dinner Monday evening at the Mayflower for the Japanese Ambassador and Mme. Debuchi.

The Belgian Ambasador and Mme. May entertained at dinner last evening when their guests were the Italian Ambassador and Donna Antonietta de Martino, the French Ambassador and Mme. Claudel, the Swedish Minister and Mme. Bostrom, the Greek Minister and Mme. Simopoulos, Senator and Mrs. Hiram Bingham, the Undersecretary of the Treasury and Mrs. Ogden L. Mills, Mr. and Mrs. Eugene Meyer, Mr. and Mrs. John Phillip Hill, Mrs. Allan, Mrs. Tracy Dows, Mr. Coleman Jennings, M. Pierre de la Blanchetai, Mme. van Kaathoven, Mr. Cleveland Perkins, Mrs. Frederic A. Keap, Viscount de Lantsheere.

The Minister of Canada, Mr. William Duncan Herridge, was in New York yesterday to attend the dinner given there last evening at the Plaza by the Pilgrim's Society, at which he was honor guest. The British Ambasador, Sir Ronald Lindsay, who is in New York with Lady Lindsay, was also at the dinner.

Mrs. Herridge, wife of the minister, who has been in Ottawa since before Christmas, has been detained there, owing to indisposition, and no date has been set for her return.

Mrs. John North Willys, wife of the United States Ambassador to Poland, and her daughter, Mrs. Luis Aguirre, have returned to Paris after passing a fortnight in London.

Mrs. Robert Woods Bliss Returns to Capital.

Mrs. Robert Woods Bliss, wife of the United States Ambassador to Argentina, has returned to Washington from California and is at the Mayflower.

The United States Minister to Latvia and Mrs. Robert P. Skinner, are in Paris for a short stay en route from the former's previous post in Athens to Riga.

Representative and Mrs. Samuel F. Arentz have as their guests Mrs. George Willis, of Yerington, Nev., and Mrs. Chester Carlton Taylor, of Sparks, Nev.

Mrs. James L. Whitley, of Rochester, N. Y., wife of Representative Whitley, of New York, has arrived in Washington for the remainder of the congressional season and is at the Mayflower, where they maintain an apartment.

The Assistant Secretary of War and Mrs. Frederick H. Payne have as their guests for a week the former's sister-in-law, Mrs. Herbert B. Payne, of Greenfield, Mass., and her daughter, Miss Helen Payne.

The former Minister of Canada and Mrs. Vincent Massey are visiting Mr. and Mrs. Ernest F. Tyler in their home in New York.

Senate Ladies Club Will Meet Today.

The organization known as the Senate Ladies Luncheon Club will hold its weekly meeting today, with luncheon at 1 o'clock. Their Red Cross work will begin at 10:30 this morning. This club was organized to do Red Cross work during the late war by Mrs. Thomas R. Marshall, wife of the Vice President of that time, and has held together since. Mrs. Marshall was President and the wife of each Vice President automatically becomes president. When the Vice President has no wife, the wife of the President pro tempore of the Senate becomes president. Mrs. George H. Moses now holds that office.

The new senator from North Carolina and Mrs. Josiah W. Bailey will be entertained tonight at dinner and bridge by Mr. and Mrs. Thomas Antony Wadden, son-in-law and daughter of Representative Edward W. Pou. They will have a group of friends to meet the new senator and his wife, among whom will be Senator and Mrs. Cameron Morrison and Miss Morrison, of North Carolina, and Mr. and Mrs. George A. Hastings. Mrs. Bailey is a niece of Representative Pou. She was Miss Edith Walker Pou.

The Congressional Club, which will entertain the President and Mrs. Hoover at a reception tomorrow evening in their clubhouse, will have assisting the president Mrs. Leonidas Dyer, Representative Florence P. Kahn, Mrs. Clarence F. Lea, Mrs. Henry E. Barbour, Mrs. Arthur M. Free, Mrs. Philip D. Swing, Mrs. Harry Englebright, Mrs. William E. Evans, Mrs. Charles F. Curry, jr., and Mrs. James H. MacLafferty.

Dwight F. Davis Guest At Osmena Luncheon.

The former Governor General of the Philippines, Mr. Dwight F. Davis, and his daughter, Miss Cynthia Davis, were the guests of honor at the luncheon given yesterday by Mr. Sergio Osmena, of the Philippines, at the Shoreham. The guests were a few members of the Philippine Commission here, including Speaker Manuel Roxas, Representative Pedro Sabido, Representative Emiliano Tirona, Commissioner and Mrs. Camillo Osias, also Miss Gloria Montinola, Maj. Gen. and Mrs. Frank McIntyre, Miss Mary McIntyre, Mrs. Pedro Guebaro, Brig. Gen. Francis Le J. Parker, Brig. Gen. and Mrs. Matthew Delaney, Mrs. John A. Hull, Maj. Gen. Blanton Winship, Mr. and Mrs. Pardee, Mr. John Switzer, Mr. and Mrs. Bruce, Miss Hilda Ann Hill, Dean Maximo M. Kalaw and Mr. Marcial P. Lichanco.

The former Assistant Secretary of the Navy and Mrs. Theodore Douglas Robinson and Mr. and Mrs. Warwick E. Montgomery, of Washington, are among those sailing today from New York for Bermuda.

Return to Capital Soon From Europe.

Mrs. Joseph E. Davies and his daughter, Miss Rahel Davies, who have been in Europe for several months, will sail tomorrow on the S. S. France. Mr. Davies went abroad in October and has been in Vienna. Miss Davies has been in Europe since August, spending the early part of her stay in Paris where she was one of the assistant hostesses at the Colonial Exposition.

Mrs. C. C. Calhoun has returned from Harrisburg, Pa., with a group of relatives who will be her guests here for a short time. They are Mrs. Warham Strong Baldwin, Mr. Russell Baldwin, Mrs. Horace Knight and Mr. and Mrs. Frederick A. Sable, of Germantown. Mrs. Sable was, before her recent marriage, Miss Josephine Witherspoon.

Mrs. Charles S. Robb is in New York for a short visit.

Visiting Parents in Washington

Underwood & Underwood.

MRS. MANVILLE KENDRICK and her young son John, who are visiting Mrs. Kendrick's parents, Surgeon General and Mrs. Hugh S. Cumming. Mrs. Kendrick resides in Sheridan, Wyo.

Senator James F. Byrnes was the guest of honor and speaker at the weekly luncheon which the Woman's National Democratic Club gave yesterday. He was accompanied by Mrs. Byrnes. Mrs. Robert Woolley introduced the senator. Others at the speaker's table were Mrs. Robert Lansing, Mrs. Samuel Herrick, Mrs. Charles Hamlin, Mrs. Clem Shaver and Miss Caroline C. Graves.

Some of those attending the luncheon were: Mrs. J. Borden Harriman, Mrs. Emily Newell Blair, Mrs. Jouett Shouse, Mrs. James G. Field, Mrs. Kate Trenholm Abrams, Mrs. Laura Wright, Miss Portia Oberly, Mrs. George M. Eckles, Mrs. Edward Keating, Mrs. Bates Warren, Miss B. C. Richardson, Mrs. Sledge Payton, Mrs. Mary Hancock Tighe, Miss Mary Bakewell, Mrs. Herbert L. Smith, Mrs. Minna S. Adams, Mrs. Rose Yates Forrester, Mrs. Julien Mason, Mrs. J. J. McSwain. Mrs. Wilbur Hubbard, Mrs. John H. Small, Mrs. Robert A. Cooper, Mrs. T. Gaines Roberts, Mrs. J. Harry Covington, Mrs. Daniel C. Roper, Miss Bell Snyder, Mrs. John Graham, Mrs. William L. Beale, Miss Ebie Morris, Mrs. Edward K. Campbell, Mrs. Cordell Hull, Mrs. Gardner Jackson, Dr. Wade Atkinson, Mrs. Peyton March and Mrs. Frysinger.

Old Woman Shoe Benefit on Thursday.

Plans are about completed for the gala benefit of the "Old Woman Who Lived in a Shoe," a program and ball, to be held at the Mayflower ballroom Thursday, at 8:30 p. m. The boxes are selling unusually well. Among the patrons and patronesses who will occupy boxes are Representative and Mrs. James M. Beck, Mrs. Henry Alva Strong, Mr. and Mrs. L. Corrin Strong, Mr. and Mrs. Henry C. Sheridan, Mr. and Mrs. Joseph H. Himes, Dr. and Mrs. C. Augustus Simpson, Mr. Julius Garfinckel, Judge and Mrs. Rush L. Holland, Dr. Albert F. Zahm, Col. and Mrs. Edward Clifford, Col. and Mrs. J. Miller Kenyon, Mr. and Mrs. Joseph A. Burkart, Mr. and Mrs. John McClure, Col. Wade H. Cooper, Col. Morris Locke, Mr. and Mrs C. C. Glover, jr., Mr. and Mrs. E. F. Colladay, Mrs. Charles Remy, Miss Mabel Boardman, Mr. and Mrs. Frank S. Bright, Mr. and Mrs. Thomas P. Littlepage, Mr. and Mrs. James E. Colliflower, Mr. and Mrs. Ernest H. Daniel, Capt. and Mrs. John Lewis Smith, Mr. and Mrs. Milton W. King, and Mr. and Mrs. F. Regis Noel.

Mrs. J. Miller Kenyon, Mrs. Herbert B. Crosby and Mrs. William Laird Dunlop, jr., constitute the committee to sell boxes.

Chief Justice Fenton W. Booth, of the United States Court of Claims, will preside at the benefit and Thomas W. Brahany will assist him as master of ceremonies.

The program committee of which Joseph H. Himes is chairman, consisting of William A. Roberts, William R. Vallance, Milton W. King and Richmond B. Keech, has arranged a unique evening's entertainment.

The Radioton Quartet will entertain with some selections. Other features will include Gideon Lyon displaying pictures of Manchuria and speaking briefly on the situation in the Far East, Edwin C. Steffe, George O'Connor and Matt Horn, Fred East and William Raymond, Edward J. Walsh and George Wilson.

Miss Constance Bartlett Is Engaged to Marry.

Mrs. H. Marr Bartlett, now of Hollywood, Calif., formerly of Washington, announced the engagement of her daughter, Constance Ruth Bartlett, on New Year's Eve, during a watch party in honor of the bridegroom-elect's birthday, which is New Year Eve. The bridegroom-to-be is Eric Esmond Edney, son of the Robert Edney, of Beverly Hills, Calif. The wedding will take place in the late summer.

The Bartletts have many friends in Washington, where Miss Constance Ruth Bartlett attended school. A supper party was given in the famous "Cocoanut Grove" at the Ambassador Hotel in honor of the young people. Miss Bartlett is an alumna of Hollywood's School for Girls.

Maj. Gen. Robert J. Travis, of Savannah, Ga., is at the Powhatan.

An unusually colorful affair will be the George Washington Bicentennial Colonial ball at the Willard on February 22. This ball is sponsored by the New England States Societies and other States which formed the original Thirteen Colonies. A delightful program is being arranged and two hours will be devoted to colonial dances and songs.

The hostesses are Miss Marry Wallace, Maine; Miss Louise Whitney, New Hampshire; Miss Rose E. Pennell, Vermont; Mrs. Lena Gibbs, Massachusetts; Miss Lucille Dutton, Rhode Island; Miss E. Dorothy Robinson, Connecticut; Miss Betty Durr, New Jersey; Miss Ruth Paugh, Pennsylvania; Miss Elizabeth Grove, Delaware; Miss Francis Linfoot, Virginia; Miss Kathleen Turner, Georgia; Miss Jane Elizabeth Newton, North Carolina and Mrs. K. L. Hill, South Carolina.

The next meeting of the Mississippi Society will be held at Meridian Mansions on Friday evening. There will be a reception at 8:30 o'clock in honor of Mississippians who are officers in the Army, Navy, Marine Corps and Coast Guard, and their wives. The reception will be followed by a musical program under the direction of Miss Lillian Chenowith and an interesting address by Col. Harry C. Williams, U. S. A., after which there will be dancing.

Mrs. Herbert D. Brown, author of "Grandmother Brown's 100 Years," will be the principal speaker at the meeting of the Iowa State Society at the Willard on Saturday.

Mrs. Robert J. Burdette, of Pasadena, Calif., who is well known for her activity in women's club organizations and philanthropic work, is now in Washington at the Mayflower for a visit of several weeks.

Mr. and Mrs. E. H. Lawrence have returned to their suite at the Carlton after spending the holidays at their home in Larchmont, N. Y.

Mr. Victor Kauffmann, accompanied by Mr. W. Nelson, is spending a month at Daytona, Fla.

The Young Democrats Club will meet on Wednesday, January 18, at the Women's National Democratic Club, 1526 New Hampshire avenue, at 8:15 o'clock. Ellie Meredith will discuss new books, and a debate will follow by members of the Young Democrats Club on the national and international phases of the tariff.

Mrs. J. E. Upson, of Mansfield, Ohio, is at The Dodge.

Miss Elinor Martin Wed To Richard B. Goetze.

Miss Elinor Bradley Martin, daughter of Mr. and Mrs. Walter Shelton Martin, became the bride of Mr. Richard B. Goetze, of New York, son of Mr. and Mrs. Frederick A. Goetze, on Sunday at 1 o'clock, the wedding taking place in Washington at the Central Presbyterian Church, with the Rev. Dr. James H. Taylor officiating. A program of organ selections was played by Mr. John Russell Mason. The bride was given in marriage by her father and she wore a brown velvet ensemble with a corsage bouquet of orchids and lilies of the valley.

Miss Mary Burley Martin, sister of the bride, was the maid of honor in a tile crepe gown with accessories to match, and she carried talisman roses. Mr. Frederick A. Goetze, father of the bridegroom, was the best man, and the ushers were Mr. John MacWillie, of New York, and Mr. Clarence Conard.

A breakfast followed in the Mayflower for the families and out-of-town guests and Miss Gertrude Price and Miss Ruth Harris. Mrs. Martin, mother of the bride, wore a blue chiffon gown with a corsage bouquet of tea roses and Mrs. Goetze, mother of the bridegroom, was in black velvet with a corsage bouquet of gardenias.

Mr. Goetze and his bride left later for a wedding trip, the bride in a costume of green crepe. They will make their home in New York.

Among the out-of-town guests were Mr. and Mrs. Joseph Campbell and Mr. and Mrs. Charles Kingsbury Hamilton, brother-in-law and sisters of the bridegroom; Mr. Francis C. Wood, jr., and Miss Betty Roulstone, all of New York, and Mr. and Mrs. John S. Bradley, Miss Margaret Bradley, Miss Elizabeth Bradley and Mr. Richard Bradley, of Harrisonburg, Va.

Miss Aurelia Harrison Engaged to Lieut. P. H. Ryan.

Of interest to Washington is announcement of the engagement of Miss Aurelia Halsey Harrison, daughter of Mrs. Randolph Harrison, of Lynchburg, Va., to Lieut Philip Henry Ryan, U. S. N., son of Mrs. Elizabeth Winfree Ryan and the late Walter B. Ryan, of Lynchburg.

Miss Harrison is a member of the Junior League of Lynchburg and of the Colonial Dames of America. She was educated at the National Cathedral School in Washington, afterward going to Paris to study costume designing. Mrs. Randolph Harrison, jr., her brother, was Vice Consul at the American Embassy in Paris until last month when he was transferred to British Honduras, where he is now third secretary. Lieut Ryan, who is attached to the U. S. S. Memphis at Boston, is a graduate of the Webb School in Tennessee, Columbia University and the United States Naval Academy.

The wedding will take place early next month.

Col. James Collins, who for several years has been Military Attaché at the American Embassy in Rome, has given up his duties there, having been transferred to this country for station. He will have a four months' leave of absence before returning to this country and with Mrs. Collins will visit southern Italy, Spain, Morocco and France.

The District of Columbia section of the Woman's Auxiliary to the American Institute of Mining and Metallurgical Engineers will hold its annual election of officers today at the Kennedy-Warren, followed by a luncheon at 1 p. m. Since the last meeting in December, the section was invited to tea at the White House, on which occasion Mrs. Hoover received the members of the Woman's Engineering Club of New York. Many of the members also attended the banquet at the Hay-Adams House that followed the tea.

Mr. and Mrs. Milton E. Marcuse, of Richmond, Va., are at the Shoreham for a few days.

Active for Bal Boheme

Harris & Ewing.

MRS. LOUISE R. HOOVER, chairman of the Poster Contest for the Bal Boheme of the Arts Club to take place February 8, the contest to close January 16.

Mr. and Mrs. W. Roger Westerfield, of Upper Montclair, N. J., are at the Carlton for a brief stay.

Mrs. H. M. Buckson, of Dover, Del., is passing a few days at the Dodge, accompanied by Miss L. Forbes, also of Dover.

Mr. and Mrs. E. W. Petters, of Selma, Ala., are at the Carlton, accompanied by their daughter, Miss Anne Petters.

Dr. and Mrs. Macpherson Crichton entertained at dinner last evening at their home, later taking their guests to the Bachelors' Cotillion.

Mr. and Mrs. Henry L. Bowles, of Springfield, Mass., accompanied by Miss Jane Lyon, are at the Mayflower on their way to South Carolina for an extended visit.

The Colonial Dames Chapter of the D. A. R. has arranged for a card party at the Willard on the evening of January 19.

Mr. and Mrs. Edwin S. Frank, of Ventnor, N. J., are at the Shoreham.

Mr. and Mrs. G. O. Porter, of New Britain, Conn., are at the Dodge.

Graduate nurses of the Children's Hospital will participate in a benefit dance Saturday night at the Shoreham Hotel for the purpose of endowing a room at the Children's Hospital for the use of members of the alumnae association.

The patrons and patronnesses are Mr. and Mrs. Frederick H. Brooke, Miss Mattie Gibson, Miss Mary Carmondy, Dr. and Mrs. Maurice Selinger, Dr. and Mrs. J. Ogle Warfield and Dr. and Mrs. Herbert Schoenfeld.

The Church of St. Thomas Apostle; the Rev. Thomas A. Walsh, pastor, will hold its annual card party at the Shoreham Hotel next Tuesday evening, January 19.

TODAY'S HAPPENINGS

Lecture—Frank Bell, C. S. B., First Church of Christ Scientist, 8 p. m.

Meeting—Takoma Park Citizens Association, Takoma Public Library Branch, 8 p. m.

Meeting—Burleith Citizens Association, Gordon Junior High School, 8 p. m.

Meeting—Columbia Heights Business Men, New Amsterdam Hotel, 8 p. m.

Meeting—Society for Philosophical Inquiry, National Museum, 4:45 p. m.

Meeting—Sixteenth Street Heights Citizens Association, Northminster Chapel, 8 p. m.

Luncheon—Washington Credit Men, Raleigh Hotel, 12:30 p. m.

Luncheon—Women's National Press Club, Willard Hotel, 1 p. m.

Meeting—Society of Colonial Wars, Willard Hotel, 8 p. m.

Luncheon—"Buy in Washington Committee," Willard Hotel, 12:30 p. m.

Luncheon—Y Men's Club, Hamilton Hotel, 12:30 p. m.

Dinner—Lebanon Lodge, F. A. A. M., Hamilton Hotel, 6:30 p. m.

Meeting—Women's Dental Society, Mayflower Hotel, 8 p. m.

Dinner—Canadian Club, Lee House, 6:45 p. m.

Luncheon—Syracuse Alumni, Picardi's, 12:30 p. m.

Meeting—American Institute of Electrical Engineers, Cosmos Club, 8 p. m.

Meeting—Federal Bar Association, University Club, 8 p. m.

Meeting—Geological Society, Interior Department Auditorium, 8:15 p. m.

Meeting—Associated Charities, Y. W. C. A., 8 p. m.

Luncheon—Sigma Chi, University Club, 12:30 p. m.

Luncheon—Lafayette Alumni, University Club, 12:30 p. m.

Meeting—Society of American Bacteriologists, Walter Reed Hospital, 8 p. m.

Luncheon—Department of State, University Club, 12:30 p. m.

Meeting—Advisory Council of Teachers, Franklin School, 8 p. m.

Luncheon—Kappa Beta Pi, Carlton Hotel, 12:15 p. m.

Bad $5 Notes Reported at Richmond.

Richmond, Va., Jan. 11 (A.P.).—Richmond and Norfolk police were warned today by Washington authorities that spurious $5 bills were in circulation in this area. The counterfeit notes were said to bear the name of the Federal Reserve Bank of New York.

Complete the China Closet From This New Shipment of

"Blue Medway" (Open Stock)

32-Pc. Service for Six—

$8.50

A surprisingly inexpensive ivory bodied English Porcelain, with quaint old decoration in shaded Delft Blue.

DULIN & MARTIN
Connecticut Ave. and L
PARKING SERVICE—Connecticut Avenue Entrance

The LITTLE TEA HOUSE
Luncheon
Tea, Dinner
Upper Road to Alexandria, 1½ Miles South of Highway Bridge

Handbags Repaired & Relined
Pocketbooks, Overnite Bags, Fitted Bags, Leather Goods, LADIES' Handbags, Wrist Watch Straps
RELINED AND REPAIRED MADE TO ORDER
M. KOHRN North 1210
1748 M St. N.W.—At Conn. Ave.

PIERRE
CONN. AVE. AT QUE ST.
A LA CARTE TABLE D'HOTE $1.00 - $1.50

OYSTER BAR NOW OPEN

The PARROT
The rendezvous of the discriminating
We know of no better way to start the New Year off than to plan to take dinners regularly at the PARROT.
Try our Special Dollar Dinner. It's Delicious!
Luncheon .. Tea .. Dinner
1643 CONN. AVE.

POST WANT ADS PAY.

JANUARY SALE
10% to 50% Reductions

At this time of the year we hold our ANNUAL SALE OF CHINA—GLASS—ART OBJECTS and Lamps.

Affording an opportunity to our patrons who wish to fill in their services of China and Glass—or replace with new at a material saving.

During this offering—as at all times, the satisfaction of our patrons is our first consideration.

Martin's
1317 CONNECTICUT AVENUE
Just Below Dupont Circle

I Do!
and every modern woman wants lovely pictures, too.
At Underwoods now—new beauty—quality as low as $15 the dozen.
Come in
UNDERWOOD & UNDERWOOD
DECATUR 4100
1230 CONN. AVE

O-Cedar Mop Special

75c and $1.00
To Remove Dust From Floors—
When you dust your floors, do not just push the dust around. Use the new O-Cedar Polish Mop. Treated with O-Cedar Polish it picks up dust and removes it. Cleans, Polishes.
Easy—Quick—Economical
Equally effective on all surfaces. O-Cedar Mops—Dusting or Polishing
Regularly $1.00 and $1.50
Westinghouse
Warming Pad, very specially priced at $3.95 (no radio interference.)
RUDOLPH & WEST CO.
1332 N. Y. Ave. N.W.
Hardware Merchants Since 1885

Entire Stock REDUCED
Dresses and Gowns
Including Many Models, Formerly to $98.00
$25 . $35 . $45
Coats and Suits
Including Original Models, Formerly to $135.00
$55 . $75 . $95
HATS
Reduced to $5 *and* $7.50
MISSES' DEPT.—Second Floor
Entire Stock Below Cost
M. PASTERNAK
1219 CONNECTICUT AVE.

The Collier Inn
COLUMBIA RD AT 18TH ST.
Regular Dinners, 75c
Special Club Steak AND Chicken Dinners, $1
CLUB LUNCHEONS SERVED DAILY

January CORSET SALE
Imported and Domestic
20% OFF
After-inventory Clearance of broken sizes.
All sizes, 32 to 48, inclusive.
WHELAN'S
1105 F St. N.W.
Women's Specialty Shop

Over 30 Years of Quality Service
Safety for Your Silverware and Similar Valuables
If you are going South for the Winter, relieve your mind of all worry, by having us protect your silverware, *from thieves and fire*—in OUR MODERN SIVERWARE VAULT.
The cost is little, the protection is absolute
DEAD STORAGE for AUTOMOBILES
Very Moderate Charges.
Merchants Transfer and Storage Co.
JOHN L. NEWBOLD, JR., Pres.
920-922 E St.—Nat. 6900
Storage—Moving—Packing—Shipping

50% OFF ON ALL FALL and WINTER STOCK
Smart Frocks and Beach Things for Southern Wear Await Your Selection.
Francise
INCORPORATED
1919 Que Street

FUR COATS
Highest Quality
Only the Prices Have Been Lowered

	Formerly	Now
BLACK KARUKUL.....	$725.00	$495.00
BLACK KARUKUL.....	685.00	395.00
GREY & BROWN.....	235.00	145.00
KID KARUKUL.....		
SHORT JACKETS		
BROWN & BLACK KARUKUL	$195 to $225	$110.00

M. PASTERNAK
1219 CONNECTICUT AVE.

What Today Means to You

By MARY BLAKE

"CAPRICORN."

IF January 12 is your birthday, the best hours for you on this date are from 8 a. m. to 9:30 a. m., from 4 p. m. to 5:35 p. m. and from 10 p. m. to 11:15 p. m. The danger periods are from 10:10 a. m. to 11:40 a. m., and from 8 p. m. to 9:45 p. m.

An ordinary day and the carrying out of routine duties and preconceived plans are augured for January 12. Man's will more than destiny will be the molder of events. A time of fertile ideas for those who wield the pen, and publicity men and journalists are in for more than the usual success.

Children born on this January 12 will be precocious and will soon discard babyish ways. They will be courageous and stronghearted, resourceful and intellectual. They will be generous and affectionate, and will get along well with their associates.

Readers born on January 12 will have quiet, plodding natures and will come by their rewards through sheer hard work, indomitable perseverance and a quality of intellect which, moving slowly and deliberately, attains a sure and successful end. Others score through brilliant play, daring feats and lightning appreciation of opportunity, but you must do things with deliberation and less spectacular methods. Your staying qualities, your accuracy, and absolute dependability are of more value in many positions than more originality and speed. You are not meant to fill an inferior role, but it may be one behind the scenes.

You do not haggle with life and you do not dispute with inevitable happenings. You take your problems as they come each day and solve each in the best way you know. You carry on a rational life in a philosophical and fairly happy way. You do not brood over your misfortunes, but try to "carry on" with at least an outward smile. You are not given to introspection, and your mind's energy, generally speaking, is directed outward, not inward.

If you are a man you have an inherent and temperamental shyness in the presence of women. You are fearful of the power and influence they exert upon your life. You are by nature a man's man.

Successful people born January 12:

John Winthrop, first colonial Governor of Massachusetts.

John Hancock, statesman.

Martin Maria, Roman Catholic bishop.

Wilbur Fisk Crafts, author and clergyman.

John S. Sargent, artist.

Thomas Moran, artist.

(Copyright, 1932.)

Indoor—Outdoor Gardens

By JANE LESLIE KIFT

ANSWERS TO INQUIRIES.

PLEASE tell me how to grow asparagus sprengeri in the house.

MRS. EARL P. L.

Asparagus sprengeri grows best in a sunny window where the long, lacy branches have an opportunity to droop over the edge of the pot. It is a splendid plant to grow in a pot or basket suspended from the top of the window. You can even grow it successfully in a wire basket filled with sphagnum moss. It should be watered every day and the surface soil in the pot should be kept well loosened.

Please tell me how large a piece I must have to succesfully start an aspidistra plant. Evry time I attempt to separate a plant it dies.

ELSIE F. W.

An aspidistra may be easily propagated by dividing the root. The secret of success is that you must have a leaf with each piece of the root. Use a soil composed of good loam, sand and manure in equal parts. Be sure to use plenty of drainage material. Water the plants daily for about four weeks after starting. After that, they will get along if given water every other day.

Is it true that grapevines may be pruned, without danger, any time after the leaves drop in the fall?

MRS. WILLIAM D.

Yes, they may be pruned between the time when the leaves fall and the spring, when the buds begin to swell, provided the wood is not actually frozen at the time. Pruning should be delayed until after a heavy freeze in the fall so that immature wood will be killed and withered and can thus easily be identified and removed.

Each year I lose some tubers of various kinds while they are in my cellar. Is there any way to counteract this?

ANNA N. L.

All varieties of tubers while in storage should be gone over about once in six weeks. When you see signs of decay cut out the bad spots and sprinkle the incision with sulphur.

What causes a begonia to rot off at the root? My plants frequently do this and I have several friends whose begonias do the same thing.

MRS. SAMUEL D.

When a begonia rots off at the root it is usually a case of too much water. When such a malady develops, immediately try setting the plant in a sunnier place and giving it less water. If this treatment does not have the desired effect, cut it back to the root.

Please tell me when to cut a blue-flowering hydrangea. BILLY W. L.

The hydrangea should seldom be pruned. If you cut off the terminal buds you will destroy the flowers. Of course, if you wish to prune the bush because of size, you will have to go without flowers the next year. If the terminal buds are winter-killed, these plants fail to flower. It is therefore wise, if you leave your plants in the open, to give them some protection, such as straw or burlap. It is because growers realize that they are not reliably hardy that they are now advocating growing them in lawn tubs, which can be carried indoors before frost.

We have some evergreens which have been attacked by red spider. What do you suggest doing to get rid of these insects? MARION P. T.

(Copyright, 1932.)

All readers' questions on growing and care of indoor and outdoor flowers and floral decorations for social functions will be answered by Miss Kift, directly in this column if addressed in care of The Washington Post, or directly to readers if a self-addressed stamped envelope is supplied

RADIO PROGRAMS

TUESDAY, JANUARY 12.

WMAL—Columbia Broadcasting System. (470.9 Meters, 630 Kilocycles.)

8:00 a. m.—Morning Devotions.
8:15 a. m.—Salon Musicale.
8:45 a. m.—Character Songs.
9:00 a. m.—Piano Pictures.
9:15 a. m.—Melody Parade.
9:30 a. m.—Tony's Scrap Book.
9:45 a. m.—Helen Board, soprano.
10:00 a. m.—Frank Young.
10:15 a. m.—U. S. Navy Band Concert.
11:00 a. m.—School of Cookery.
11:15 a. m.—Ambassadors.
11:30 a. m.—Among the Women of Washington. Mrs. Ernest Grant, President of D. C. Tuberculosis Association.
11:45 a. m.—Ben Alley, tenor.
12:00 (noon)—Don Bigelow Orchestra.
12:30 p. m.—Revue.
1:00 p. m.—Varieties.
1:30 p. m.—Savoy Plaza Orchestra.
2:00 p. m.—Aunt Jemima, songs.
2:15 p. m.—Salon Orchestra.
2:30 p. m.—American School of the Air.
3:00 p. m.—Ann Leaf at the Organ.
3:30 p. m.—Musical Americana.
4:00 p. m.—Rhythm Kings.
4:15 p. m.—Funny-Boners.
4:30 p. m.—Civil Service Opportunities. Herbert E. Morgan.
4:40 p. m.—Taft Orchestra.
5:15 p. m.—"Planning Farm Operations for 1932," talk by Paul E. Nystrom.
5:30 p. m.—Herr Louie.
5:45 p. m.—News Flashes.
6:01 p. m.—Arthur Jarrett.
6:15 p. m.—Reis and Dunn.
6:30 p. m.—Helen Donofrio, coloratura soprano.
6:45 p. m.—Frank Stretz Orchestra.
7:00 p. m.—Myrt and Marge.
7:15 p. m.—Bing Crosby.
7:30 p. m.—Radio Joe and His Budget Boys, "Community Chest Nite," Part 2.

WMAL

7:30—Radio Joe and Budget Boys:

Thirty minutes of Fun, Frolic and Foolishness. Variety — Music — Song — Laughter and an occasional tear—Washington Over the Air.

8:00 p. m.—The Bath Club.
8:15 p. m.—Sterling Club.
8:30 p. m.—Kate Smith.
8:45 p. m.—ProGram.
9:00 p. m.—Ben Bernie Program.
9:30 p. m.—Crime Club.
10:00 p. m.—The Shadow.
10:30 p. m.—Music That Satisfies.
10:45 p. m.—Jack Miller Orchestra.
11:00 p. m.—Lotus Orchestra.
11:30 p. m.—George Olsen Orchestra.
12:01 a. m.—Ben Pollack Orchestra.
12:30-1:00 a. m.—Guy Lombardo's Royal Canadians.

WRC—National Broadcasting Co. (316 Meters, 950 Kilocycles.)

6:45 a. m.—Health Exercises.
8:00 a. m.—Gene and Glenn.
8:15 a. m.—Morning Devotions.
8:30 a. m.—Cheerio.
9:00 a. m.—Morning Glee Club.
9:15 a. m.—Sparkling Music.
9:30 a. m.—Viennese Ensemble.
9:45 a. m.—A. & P. Program.
10:00 a. m.—Mrs. Blake's Radio Column.
10:15 a. m.—High School Band and Orchesera Concert by the U. S. Marine Band.
11:45 a. m.—Big Ben's Dream Drama.
1:00 a. m.—"The Delinquent Child," by Katherine Lehroot, Children's Bureau, Department of Labor.
1:15 a. m.—Radio Household Institute.
1:30 a. m.—"Timely Garden Suggestions," by W. R. Beattie.
1:45 a. m.—Rugo Mariani's Marionettes.
2:00 (noon)—"G. E. Circle."
2:15 p. m.—"The Real George Washington," by Charles Colfax Long.
2:30 p. m.—National Farm and Home Hour.
1:30 p. m.—New Yorker Concert Ensemble.
2:00 p. m.—Merry Madcaps.
2:30 p. m.—Dorothy Dauber, pianist.
2:45 p. m.—"The March of Science," by Dr. H. H. Sheldon.
3:00 p. m.—Woman's Radio Review.
4:00 p. m.—Concert by the U. S. Army Band.
4:30 p. m.—Lady Next Door.
4:45 p. m.—Vocational Guidance.
5:00 p. m.—Frances Bowden.
5:15 p. m.—Skippy.
5:30 p. m.—Swanee Serenaders.
5:45 p. m.—One-Man Minstrel Show.
6:01 p. m.—Studio Program.
6:05 p. m.—"Pigeon Breeding as a Hobby," Elisha Hanson.
6:15 p. m.—Rice's Dance Orchestra.
6:45 p. m.—The Stebbins Boys.
7:00 p. m.—Amos 'n' Andy.
7:15 p. m.—Southern Dairies Orchestra.
7:30 p. m.—Prince Albert Quarter-Hour.
7:45 p. m.—"Back of the News," by William Hard.
8:00 p. m.—Julia Sanderson and Frank Crumit.
8:30 p. m.—True Story.
9:00 p. m.—Musical Magazine.
9:30 p. m.—Fuller Man.
10:00 p. m.—Luck Strike Dance Hour.
11:00 p. m.—Last-Minute News.
11:02 p. m.—Emory Daugherty Orchestra.
11:31 p. m.—Jack Denny Orchestra.
12:00 (midnight)—Ralph Kirbery, Dream Singer.
1:00 a. m.—Rudy Vallee.

Tune In on These—

9:15 a. m. (WRC)—Sparkling Music (new).

10:45 a. m. (WRC)—Big Ben's Dream Drama.

11 a. m. (WOL)—Beauty Hints.

1 p. m. (WJSV)—Schramm's Trio.

7 p. m. (WRC)—WTIC's Merry Madcaps.

8:45 p. m. (WRC)—One-Man Minstrel Show.

6 p. m. (WOL)—RKO Hour, Johnny Perkins.

6:15 p. m. (WRC)—Al Kamon's Dance Orchestra.

7:30 p. m. (WMAL)—Radio Joe's Community Chest Night.

8 p. m. (WJZ)—Voter's Service—1932 in Congress.

8:30 p. m. (WJSV)—Talk by Dr. George C. Havenner.

9 p. m. (WMAL)—Ben Bernie's Orchestra.

9:30 p. m. (WRC)—Mabel Jackson, Earl Spicer, Voorhees Orchestra.

10:30 p. m. (WMAL)—Music That Satisfies.

11 p. m. (WJSV)—Shoreham Dance Orchestra.

12:30-1:00 a. m.—Seymour Simons' Orchestra.

WOL—American Broadcasting Co. (229 Meters, 1,310 Kilocycles.)

7:00 a. m.—Musical Clock.
10:00 a. m.—Victor Varieties.
10:15 a. m.—Tuneful Tidbits.
10:30 a. m.—With the Composers.
11:00 a. m.—Bertha Parker Beauty Hints.
11:10 a. m.—March of Music.
11:30 a. m.—Melody Moments.
12:00 (noon)—"Song Necklace," Jo Flynn, mezzo-soprano; Norman Daly, pianist.
12:15 p. m.—Little Joe Hornsby.
12:30 p. m.—Mount Alto Requests.
3:00 p. m.—Variety Hour.
4:00 p. m.—Hi-Lights.
4:15 p. m.—Rodney Hart and His Vikings.
4:45 p. m.—Teatime Tunes.
5:00 p. m.—Opportunities.
5:45 p. m.—Mickey.
6:00 p. m.—R-K-O Hour, Johnny Perkins, Ruth Petty, Three Neal Sisters.
6:30 p. m.—By the Fireside.
6:45 p. m.—Howard Cooper, pianist.
7:00 p. m.—Dinner Music.
7:20 p. m.—Globe Trotter.
7:30 p. m.—Rose Novak, violinist.
8:00 p. m.—Red Cross Program.
8:15 p. m.—Tom Collins Program.
8:30 p. m.—Bonanno Bros. String Quartet.

WJSV—Independent Publishing Co. (244 Meters, 1,460 Kilocycles.)

8:00 a. m.—Breakfast Club.
9:00 a. m.—Treasure Chest.
9:30 a. m.—Musical Program.
10:00 a. m.—Peggy Clarke's Daily Chat.
10:15 a. m.—For Your Information.
10:30 a. m.—Alexandria Ministerial Association.
11:00 a. m.—Gospel Choir.
11:30 a. m.—Popular Melodies.
12:00 (noon)—Anna Meeks, contralto and pianist.
12:15 p. m.—Organ Melodies.
1:00 p. m.—Schramm's Trio.
1:30 p. m.—Ballad Hour.
2:00 p. m.—Recordings of Popular Artists.
2:30 p. m.—Dance Program.
3:00 p. m.—Helen Evans O'Neil, dramatic reader.
3:30 p. m.—Studio Presentation.
4:00 p. m.—Army Band Concert.
4:30 p. m.—Sport Review.
4:40 p. m.—With the Composers.
5:00 p. m.—Musical Program.
5:45 p. m.—Studio Presentation.
6:00 p. m.—Adventure Club.
6:15 p. m.—News Flashes.
6:30 p. m.—Willa Semple, pianist.
6:45 p. m.—Rosa J. Long, pianist, and Claire Speaker, reader.
7:15 p. m.—Market Reports.
7:30 p. m.—Kaltenborn Edits the News.
7:45 p. m.—Chick Godfrey, tenor.
8:00 p. m.—Shoreham Concert Orchestra.
8:30 p. m.—Forum Speaker, Dr. George Havenner, Executive Vice Chairman, D. C. Bicentennial Commission. "Bicentennial Program of the District of Columbia During 1932."
9:15 p. m.—Thelma Schillings' Cadettes.
9:30 p. m.—Community Chest Program.
10:00 p. m.—News Flashes.
10:15 p. m.—Lyric Trio.
11:00 p. m.—Shoreham Dance Orchestra.

Art Interprets the Mode

A delightful little street dress of red woollen fabric, showing a specially designed scarf of white, green, black and red stripes. (Courtesy Mirande, Paris.)

New York, Jan. 11.

IN a letter from the house of Worth, in Paris, I noted this: "It is amazing, the vogue for red. At a grand gala at the Opera National a few days ago red appeared in every row and in every box, in one form or another."

So-o-o-o-o-o? Well, and I have something more to say about red, too. This fascinating color has to be used with much taste and discretion, or it will simply sway with its wearer—than which no color dares do! Red, for instance, can not be worn by the bold, black-haired and red-lipped type without so far accentuating her coloring that she is no longer discreet. Nor can it be worn by palely colored types without snuffing them out completely.

And as to where and how much red to wear—well, red gloves or a red flower or a red scarf—one only to a costume, mind you—is the limit for chic. When one wears an all-red costume, of course, accessories should be really all red for elegance. Darker red excepted—for this, especially in heavy, somber fabrics, can be trimmed with black or silver fox or sable or mink or blue fox.

So-o-o, in the mode, then, which never considers the individual (depending upon the individual to take care of herself), red is rather prominent. The darker shades, of course, for daytime and the brighter shades in dresses for evening, although evening wraps and coats continue to be in the richer and darker shades of red. And almost every woman enjoys having at least one red garment in her wardrobe. Choose your red carefully then, both as to shade and as to what you can best wear in red, and there, my dahr-ling, you exactly are!

* * * *

S'posing you never sewed anything without a pattern 'n' you never found a pattern that even began to tell you how to make a chemise and pantie shorts out of a yard and a quarter of material, 'n' you wanted to make some new undies, too; what would you do? Well, you would do nothing else but send a stamped, self-addressed envelope to the Dare Department of The Washington Post for the illustrated leaflet which tells you exactly how to make these two pieces of lingerie out of no more than a yard and a quarter of material for both of them. And you would make your own pattern in unbleached muslin from this leaflet, 'n' then you would make the undies, and there you would be!

* * * *

It's surprising how much red one sees this winter! Mirande makes this perfectly darling model in lightweight red wool and, as though its chic little bows in the back and its general lines weren't enough, a specially designed scarf of red, white, black and green wool decided to be worn with it!

* * * *

And Phillippe et Gaston think that black and white patent leather, fashioned as I illustrated in the corner, is a good idea. We agree! The patent leather makes the collar and the belt, you see, and they are worn on a woolen dress.

* * * *

Lace Lore.

The popularity of Chantilly lace has seemingly been revived by the Second Empire styles. Chantilly lace is black or white and, in either color, is also called "Point de Caën" and "Point de Bretagne." I just must tell you more about Chantilly lace tomorrow—if I don't forget it.

Au Revoir!

(Copyright, 1932.)

HOW TO KEEP WELL

By DR. W. A. EVANS

TULAREMIA IN ILLINOIS.

A VERY good illustration of the customary heedlessness of people is supplied by the recent history of human tularemia in Illinois. In that State human tularemia is a rabbit-borne disease, and no other animal is responsible for human infection, so far as is known. This fact has been published repeatedly. Detailed information has been extensively circulated.

These stories have told of the seriousness of the disease and its considerable prevalence at certain seasons of the year. Some warnings have stated that the time of greatest prevalence was coincident with the open season for hunting rabbits. The stories have told how sick rabbits acted and which rabbits should not be killed; or, if killed, should be left out of the game bag. The danger of skinning rabbits, cutting them up and cooking them has been given.

To add interest, the stages of human tularemia and its course have been given: How it was first recognized in Utah, and, in that section, was called deer fly fever; how its prevalence was related to an epidemic among jack rabbits and some began calling it rabbit fever; how it was found in Tulare County, California, its cause was there determined and the name tularemia given it; how it was next discovered that it prevailed among rabbit butchers in Washington, D. C., and, finally, how it was found to prevail everywhere in America, at least everywhere that the humble rabbit supplied our sportsmen with opportunity for play and doubled as a by no means negligible source of food and raiment.

All this was told repeatedly, and yet—the open season for rabbits began November 10. People began slaughtering rabbits that day. That night they were being skinned and butchered. The incubation period of tularemia in the human subject is about seven days. About November 18 cases of human tularemia were developing. By November 25 the diagnoses were being made and the reports of cases were being received at the State health department. By December 1 the State health news carried a story telling of the considerable number of cases of tularemia known to be prevailing in the State. They warned the people again to avoid killing sick rabbits and to throw away any game that acted or appeared sick before slaughter, or the carcass or organs of which did not look right.

MANY PROBABLE CAUSES.

E. E. E. writes: What causes my tongue to swell at night, so that I am awakened with a terrible pain in the tip of it and the gums from my teeth back to the palate are actually sore. Though over 50, I still have my teeth, and they are in good condition.

AN ICE EATER.

W. K. writes: Is is harmful to eat ice—say three or four cubes at a sitting?

Is there any objection to drinking ice water at meals or between meals?

REPLY.

Probably not. We eat ice cream and other frozen foods and keep healthy. Americans who drink ice water are about as healthy as Britishers who put their ice in their "tubs." Hawk seems to have proved that variation of temperature of foods, within reasonable limits, it of no consequence.

(Copyright, 1932.)

Fifth Avenue Fashions

A POPULAR TYPE.

Don't you adore it?

It's just as simple as can be, distinguished by its young chic detail.

It's one of the lovely supple tweed-like woolens all the smart folk are wearing. The belt is suede.

The criss-cross lines of the bodice create a charming slenderizing effect. The skirt is given new animation through inverted plaits that give a wide box-plait effect.

It's as easy as A, B, C, to make it!

Style No. 969 may be had in sizes 16, 18, 20 years, 36, 38, 40 and 42 inches bust. Size 36 requires 3¾ yards of 39-inch material with 3 yards of binding.

You'll like it, too, in wool jersey or one of the new rough finished silk crepes.

Price of pattern, 15 cents. Address Fashion Department, The Washington Post, Fifth avenue and Twenty-third street, New York City.

The Washington Post,
Fashion Department,
Fifth Ave and Twenty-ninth St.,
New York, N. Y.

Inclosed is 15 cents. Please send to

.....
(Write Name Clearly)

.....
(Street and Number)

City..... State.....

Pattern No..... Size.....

969

CULBERTSON ON CONTRACT

By ELY CULBERTSON

World's Champion Player and Greatest Card Analyst

191.

READING THE LANGUAGE OF BIDS.

SUCCESSFUL play of Contract Bridge absolutely demands a sound system of bidding. Brilliant play is interesting. Spectacular results cause comment at the Bridge table, but the brilliant player, in addition to his brilliancy, should also be a good partner to be a winning player. Contract success is based upon a sound understanding between the partners—it is here that the value of a system of bidding is clearly demonstrated.

Recently, at the convention of Culbertson teachers in New York, I saw a hand played in one of the Duplicate events which disclosed how strangers using the same system of bidding may reach high contracts with scarcely an element of risk. Certainly the element of risk was much less than the results sought. Four ladies from Southern States had arranged to play as members of a team of four in one of the Duplicate events on that program. One member of the team was unable to be present, so a young man from Philadelphia was chosen to fill the vacancy. The talk between the two partners was brief. Mrs. Merideth Jerow, of Norfolk, Va., was to play with Mr. Francis White, of Philadelphia.

"Of course," said Mrs. Jerow, "we will play the Culbertson System, but don't you think we should be conservative until we see how we get along together?"

"I certainly do," responded Mr. White, and the cards were picked up by the players.

South—Dealer.

Both sides are vulnerable.

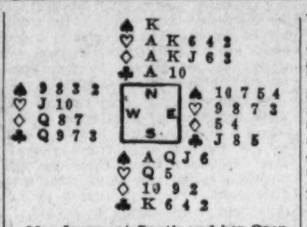

Mrs. Jerow sat South and her Opening bid was one spade. West passed and Mr. White gazed with fascination at his 5 honor-tricks plus and made the correct response of three hearts, a Forcing Takeout. South, to deny the possession of any additional strength not shown by the Opening bid, responded with three notrump and hoped that her new partner would be willing to let the contract rest there as her hand promised nothing beyond a game. Mr. White, however, was not through. He bid four diamonds, inviting his partner to select best support. His partner lacked adequate support for either, hence responded with four notrump. The game limit had been reached and passed and now Mr. White, throwing conservatism to the winds, made the final bid on the hand.

"Seven notrump" was his bid, "and," he added as the Dummy went down, "you have to play it."

The bid of a Grand Slam with this hand can only be justified through the fact that it was a match between teams-of-four," the result of which is determined by a comparison of the scores of the bidding teams. Mr. White rightly reasoned that a Small Slam bid with the North and South holdings was inevitable. His bid of seven notrump was much too strong, although the bid of one spade by Mrs. Jerow, which opened the spectacular contracting, showed 2½ honor-tricks plus. In other words, Mrs. Jerow could not have opened on a bare 2½ honor-trick. Thus, her hand must contain at least the Ace of spades, the King of clubs, two Queens and at least a Knave, or in lieu thereof, a long spade suit. Length in spades was denied by the fact that Mrs. Jerow never rebid that suit. Hence, her hand must be stronger in honors to justify the Opening bid. If either of the Queens in her hand were in a red suit, it would probably establish that suit with no losers. Even if that failed, there remained a finesse in the diamond suit. The contract was made, although as the hand shows, its success depended upon the diamond finesse. The more conservative bid of six notrump should have been the final bid, but the fortunate distribution of the key suit permitted the making of the contract.

TODAY'S POINTER.

Question: What is a finesse?

Answer: Finesse is the attempt to win an extra trick by utilizing the position of high cards in relation to opposing honors.

(Copyright, 1931.)

Helping the Homemaker

CHOCOLATE CAKE.

Menu for Dinner.

Baked Pork Chops
Baked Sweet Potatoes
Biscuit Honey
Apple Salad
Old-Fashioned Chocolate Cake
Coffee.

Baked Pork Chops.

6 loin chops
1-3 cup flour
1 teaspoon salt
¼ teaspoon pepper
¼ teaspoon celery salt
2 slices onions
1 cup water

Have chops cut ¾ inch thick. Sprinkle them with flour, salt, pepper and celery salt. Fit into baking pan and add rest of ingredients. Cover and bake 50 minutes in moderate oven. Turn chops several times to allow even browning.

Old-Fashioned Chocolate Cake.

2-3 cup fat
2 cups light brown sugar
3 squares chocolate, melted
1 cup milk
2 eggs
1 teaspoon vanilla
¼ teaspoon salt
¼ teaspoon cinnamon
3 cups flour
1 teaspoon soda
1 teaspoon baking powder

Cream the fat and add sugar. Add rest of ingredients and beat 3 minutes. Pour into 2 layer cake pans lined with waxed papers. Bake 25 minutes in moderately slow oven. Cool and add filling.

Filling.

3 tablespoons butter
1 square chocolate, melted
2 tablespoons hot coffee
1 cup confectioner's sugar
¼ teaspoon vanilla

Mix ingredients and beat 2 minutes. Let stand several minutes and beat until creamy. Use as filling between baked cake layers. Cover cake with white frosting.

White Frosting.

2 cups sugar
2 teaspoons vinegar
1 cup water
2 egg whites, beaten
½ teaspoon vanilla

Mix sugar, vinegar and water. Boil gently without stirring until thread forms when portion is poured from spoon. Pour at once into beaten egg whites. Pour slowly and beat steadily. Add vanilla and beat until frosting is cold and creamy. Frost cake.

Wives of Tomorrow

FRANCES M'DONALD

A Young Man's Darling!

DEAR Frances McDonald: I have been an interested reader of your department for a long time but have never written to you before as I had no serious problems to ask about. But now that you have especially invited happily married wives to speak up I can't resist the temptation to tell my experiences.

Ten years ago I had fully made up my mind to be "an old maid" for I had just had a rather disillusioning love affair. Then my landlady introduced me to a young friend of hers. We were mutually attracted from the first and soon fell in love. We had known each other less than three months when he first proposed marriage to me, but though I felt I loved him, I hesitated about answering because he was foreign born and two years younger. My parents and most of my friends discouraged me because of these two reasons and one old lady took me aside and told me what a violent temper he had and that my life would probably even be in danger.

Well, I finally said "yes" and we were married nearly eight years ago and from that day to this I have never regretted it. This letter is not a testimonial that all international marriages are a success. But I can say that my husband is kind, considerate, a good provider though we are not rich, and above all else a good father. We have a boy nearly 7 years old who adores his daddy and what more could I want?

How do I keep him a model husband, if there is such a thing, for we all have some faults? In the first place I don't boss him and in the second place I don't try to make him account for every minute he is away from me. I think these two things wreck many marriages. Another thing is that we have never lived anywhere near either his people nor mine. We have thus been free to work out marriage by ourselves. My husband has often told me that I hold him because of the freedom I allow him. I always answer that he wouldn't be worth having unless I could trust him.

By the way, Mrs. R. D. H., I happen to be married to a man two years younger but I am not a "slave" by any means! MRS. MARY D. P.

Dear Frances McDonald: Why do they talk of being "an old man's darling or a young man's slave?" I married 12 years ago against the advice of every one who by hook or crook happened to hear of my intentions. From the grocer on the corner to the pastor of our church I was warned that misery and plenty of it awaited the woman who marries any man younger than herself. It had me worried sick for I never felt like marrying before. No one ever gave me the sense of being the one and only, and the real dependable, forever and ever one that this fellow did. I felt contented to just sit and read to him, or take a long walk with him, not to mention the joy of hearing his words of love. But there was the whole world wagging its head at me, and rolling its eyes in warning. He was seven years younger!

But we did; 12 years ago. And he still tells me how insipid all girls seem to him, compared with me. We have a little daughter and he is always saying that he is so glad she has my ways and looks as she will know where she is going and be nobody's fool. He is just as proud of us as he can be. So what does all the rumpus about a "young man's slave" mean? Am I the first woman who was ever a young man's darling? For believe it or not, that is just what I am. And how! MRS. BILLY.

P. S. He is hereby entered in the Perfect Husband Class too!

MRS. B.

Hurray! Any more who have found that a wife may be lots older and still hold her own with the flapper competition? We would welcome further information on this, as a great many older girls are asking us for advice on the subject of marrying younger men. It seems as if the lads are turning away from the younger girls and going in for the girl of 28 or 30—and in a big way! Sir! Wedding bells and all. One girl of 31 who "was just pleasant" to a new young man in the office three years ago, is now trying to convince him that his three years devotion can not be love He is 24 and can see no one but the girl of 31. What about it? If you married a man younger than yourself, tell us all how it turned out. Would you advise another to do the same?

Vaudeville Actor Found Dead.

Los Angeles, Jan. 11 (A.P.).—Joseph G. Alexander, 45, vaudeville actor, scenario writer and song composer, was found dead in his home today. A sheriff's physician said he had died of pneumonia.

Hudson Seal

January Sale of Fine Furs!

Gone is the day when you couldn't afford the luxury of a Hudson seal (dyed muskrat) coat! Take the coat sketched, for instance . . soft, fine skins, fashioned into the slim silhouette, with an up-standing collar, and the smart side closing . . a coat to wear everywhere . . and never feel the least bit chilly.

Only $135

in the January Sale

$225 regularly

FUR SALON—FOURTH FLOOR

THE NEW Jelleff's

WHY FAT Is Disappearing

Excess fat is disappearing, as you know. You see it in every circle. Countless people, once over-fat, have gained new beauty, youth and vim. And these happy people have not resorted to abnormal exercise or diet.

One great reason lies in a modern medical discovery. Science has found that excess fat is largely due to a scanty gland secretion. It has much to do with nutrition. Without it, too little food turns to fuel and energy, too much piles up fat.

Now doctors, the world over, supply that lacking factor. Conditions change at once. And millions of people show and tell the benefits.

Marmola prescription tablets are based on that factor. They are prepared by a world-famous medical laboratory to fit the average case. People have used them for 24 years—millions of boxes of them. Users have told others the results. Now Marmola tablets hold supreme place as a treatment for obesity.

Use this right method. Stop all methods hard or futile. Correct the cause. Watch the fat go, watch your vim return. All druggists supply Marmola at $1 a box. A book in each box gives the formula, and explains the amazing results. Act now. The results may quickly multiply your joys of life.

Band Concert

UNITES STATES SOLDIERS' HOME BAND ORCHESTRA.

Stanley Hall, 5:30 o'Clock.

March, "The Gallant 26th".....Fulton
Overture, "Knight Templars".....Koppitz
Entr'acte:
(a) "By the Japanese Sea".Hausenschild
(b) "Butterflies".....Clement
Scenes from grand opera, "Sicilian Vespers".....Verdi
Fox trot, "Wrap Your Troubles in Dreams".....Kohler
Valse intermezzo, "Ballroom Chatter".....Okl-Albi
Finale, "Che, Mi Amico".....Valverde
"The Star-Spangled Banner."

"Her Nerves are Ragged . . . She Can't Face Another Day of Work"

"I can't go through another day . . . oh, what is the matter? What shall I do"? Did you ever feel this way yourself?

Nearly Nervous Prostration

DO you know her . . . this poor woman who wakes up as tired as she went to bed?

Her head is still aching . . . her nerves are ragged . . . she's on the verge of tears as she faces another day of work.

"I can't go through it again . . . I can't. Oh, what is the matter? What shall I do?" she cries.

How many young women are fast approaching a nervous breakdown because they let suffering due to female weakness rob them of their strength and health.

In offices or in their homes, they drive themselves, working "on their nerve." Hoping against hope that tomorrow they will feel better . . . but instead they become more and more prostrated.

It is a double tragedy because it is so unnecessary.

Nature did not mean women to suffer so cruelly. If they would only try Lydia E. Pinkham's Vegetable Compound! It has befriended women against their "peculiar" troubles for over 50 years.

It brings soothing, comforting relief . . . gently corrects through its strengthening tonic action the cause of the headaches and backaches that wear you out. Drives away the awful lassitude that kills ambition and makes life a burden.

This simple, safe remedy has justly earned its place in the Family Medicine Cabinet.

Won't you listen to the testimony of thousands of women who use it?

Give it at least *one chance* to help you. Get a bottle from your druggist today. Or, try it in the new, convenient tablet form.

NEW! *Lydia E. Pinkham's Vegetable Compound in Tablet Form*

DOWNING'S HEARING DEFERRED TO JAN. 19

Court Postpones Hyattsville Case to Get Facts on Bondsman.

A preliminary hearing given Justice of the Peace John A. Downing, of Hyattsville, on charges of malfeasance in office was continued yesterday after Andrew L. Moye, of Washington, had told how Judge Downing blocked his efforts to obtain his release on bond.

Judge Thomas D. Griffith continued the hearing to January 19 to give a bondsman time to consult his records and obtain certain information. Downing was represented by Attorneys J. Enos Ray and Arthur C. Keefer.

Moye, who gave his address as 4403 Fourth street northwest, was arrested on charges of driving while drunk and for reckless driving after an accident in which another man was injured seriously. He testified he was in jail for three days. Miltor Brewer, a Hyattsville bondsman, told of his attempts to gain Moye's release, as did Neuman Dudrow, another Hyattsville bondsman. Dudrow is vice president of the Prince Georges Bank & Trust Co., of which the defense attorney, J. Enos Ray, is president.

Brewer was asked several questions about his financial status at the time he attempted to bail Moye out, but was unable to answer without consulting his books, which he did not have with him.

The lawyers for Downing tried to bring out what property the bondsman owned, whether there were any forfeited bonds against it and whether there were any other encumbrances against it. Dudrow testified he went to Downing's office to ask why Brewer's bond was refused anw was ordered out by the magistrate.

Fairfax Chamber Meets Tonight.

The first monthly meeting of the Chamber of Commerce of Fairfax County, Va., this year, will be held in the auditorium of the high school at Herndon tonight. It is expected that the chamber will take action on the Mapes bill, now before Congress, proposing to tax the incomes of Virginians working in the District of Columbia.

THE THEATER LAST NIGHT

By NELSON B. BELL

"MOURNING BECOMES ELECTRA." The Theater Guild, Inc., presents a trilogy by Eugene O'Neill: Part I, "Homecoming," a play in four scenes; part II, "The Hunted," a play in five scenes; part III, "The Haunted," a play in five scenes—featuring Florence Reed, Judith Anderson, Crane Wilbur, Thurston Hall and Walter Abel, supported by Eric Kalkhurst, Bernice Elliott, Seth Arnold, Beatrice Moreland, Beatrice Maude, George W. Callahan, Harry Hermsen, Cameron King and Forrest Zimmer. The production directed by Philip Moeller; settings and costumes designed by Robert Edmond Jones. At the National Theater.

While this stupendous work stamps Eugene O'Neill as the most technically proficient playright this generation, and perhaps many to come, will encounter in the American theater, it leaves him still the high priest of morbidity whose ear is most delicately attuned to life's negative overtones.

Whether or not "Mourning Becomes Electra" translates the theme of the ageless Greek tragedies of Aeschylus and Euripides faithfully into terms of modern theater is beside the point that its macabre content presents much that is repugnant, thoroughly abnormal and all but unbelievable. Yet, through the wizardry of an author who is able to sustain theme, character and mood through fourteen scenes that are in fact short acts, it all becomes vital and tremendously interesting drama. Somber, psychologically and physiologically repulsive, yes, but with a driving, cumulative, irresistible power that compels unwavering attention through more than five hours of actual playing time. In every essential particular, this gloomy trilogy is the superior of that earlier monumental work of the same prodigiously prolific author, "Strange Interlude."

The crimes and other profoundly disturbing events in which the lives of the Mannon family are so closely bound up at the close of the Civil War, are threaded with ingenious and perfect technique through the action of the three plays forming the trilogy—"Homecoming," "The Hunted" and "The Haunted." They are, of course, as all such tragic dramas must be, predicated upon a shocking premise of thoroughly abnormal family relationships that can be so manipulated as to cause the mother, Christine Mannon, to conspire with her lover, Capt. Adam Brant, to murder her husband, Ezra, on the night of his return from the Union front; to cause the son Orin, to murder his mother's lover and her to commit suicide, an example followed by her son, driven insane by the burden of guilt upon his conscience.

Lavinia Mannon alone is left of all her ill-fated stock to atone by a living death of isolated self-abnegation for the misery which she, as the symbol of tragedy, has brought to those about her. The final curtain descends upon the pathetically moving spectacle of her self-immolation.

Although slight uncertainties in lines occasionally manifested themselves, the exhausting task imposed by the fourteen acts of the trilogy's three divisions upon those in the pivotal roles of the three plays was discharged with high credit to all concerned last evening.

As Christine Mannon, Florence Reed contributes a characterization that combines the cunning of a Borgia with the murderous courage of a Lady Macbeth—a variegated, shrewd and forceful performance that easily dominates those intervals of the first two plays of the trilogy in which hers is a salient and a motivating figure. Judith Anderson, in the role of "Vinnie," her daughter, born of disgust and nurtured on hatred, adheres to the author's description of the character by playing her early scenes with the unrelenting iciness of an ominous and forbidding monosyllabic automaton. The last of the three plays, "The Haunted," however, is completely hers and establishes her extremely difficult undertaking as one of the most successfully accomplished of the evening.

Crane Wilbur and Thurston Hall, as Capt. Brant, a Mannon upon whose name is the stigma of the bar sinister, and Gen. Ezra Mannon, respectively, perform their less pretentious functions with equal effectiveness, leaving Walter Abel to achieve the masculine triumph of the compound drama as Orin. He and Lavinia supply the intricate character studies that serve as the media of the trilogy's involved but indispensable psychological development.

Among the supporting players Seth Arnold, as Seth Beckwith, the sagacious old gardner on the Mannon estate; Eric Kalkhurst, Bernice Elliott, George W. Callahan and Cameron King, in the brief bit of the drunken chantyman, deserve commendatory notice for useful and illuminating portraitures.

The three plays have been directed with rare expertness by Philip Moeller, and Robert Edmond Jones has provided a half dozen settings that are perfectly appointed and wholly in keeping with the period, the spirit and the movement of the threefold drama.

"Mourning Becomes Electra," is an unique experience in the modern theater that need not be shunned through any ill-founded fear of boredom. Not all of the fourteen acts may be perfectly cut gems of drama, but none is uninteresting. One, played over the bier of the deceased but visible Ezra Mannon, will be found ghastly in its chilling realism.

Brentwood Benefit Unit Installs New Officers

New officers of the Brentwood, Md., Review of the Woman's Benefit Association recently installed included Mrs. Helen Richards, president, and Mrs. Lillian Green, vice president. Other new officers are Mrs. Louise von Berwitz, past president; Mrs. Emma Ernest, financial secretary; Mrs. Belle Kinner, treasurer; Mrs. Helena Branhoff, recording secretary; Mrs. Elizabeth Federline, lady of ceremonies; Mrs. Irene Bryan, chaplain; Mrs. Myrtle Ernest, sergeant; Mrs. Ruth Gibb, inner hostess, and Mrs. Carrie Kenny, outer hostess.

Installation was conducted by Mrs. Lola E. Coles, supreme sergeant and State field director for Maryland. Other guests were Miss Jennie E. Waddey, managing deputy of Maryland, and Mrs. Mary A. Van Ness, organizer of the local review.

GAYETY

"DIMPLED DARLINGS," Ed E. Daley's burlesque presentation with Hy Heath, Joe Van, Raymond King, Joan Lee, Flo Hanley and Dolly Glenn. "Peaches" Browning special added guest star. Reviewed Monday night by William L. Wright.

The one and only "Peaches" Browning is the big attraction that is filling all seats and turning away hundreds at every performance of "Dimpled Darlings," at the Gayety. Jimmy Lake, manager of the popular Ninth street house, is singing "Happy Days Are Here Again," for all-time house records bid fair to be broken before the week is out.

"Peaches," a pretty blonde, with a charming personality, is right at home on the stage. Her easy manner and pleasing voice win much applause from a bored and cold audience. Two songs especially written for her, "Everything Is Peaches Now" and "It's Good to Be Single Again," are well presented and leave every one satisfied.

"Dimpled Darlings" has little to offer as entertainment. Two long acts that need drastic changes to pep them up comprise this offering.

Joan Lee turns in a very creditable performance and gets most of the applause. Hy Heath and Joe Van struggle manfully with the comedy, but only two scenes click.

ABOUT THE SHOWSHOPS

With NELSON B. BELL

THE hard-riding, sun-tanned men of the cow country are galloping back to the screen!

The suave, sleek gang leaders and their machine-gun killers almost replaced them for a time, but gradually are giving ground before the men who tamed America's frontiers.

Scoffers may call the cowboy films "horse operas" all they like, but those who buy their way past the box offices in small towns and neighborhood theaters of the big cities like clean, red-blooded action in the great out-of-doors. The boys and girls who save their dimes and quarters for Saturday matinees thrill to the big sombreros and chaps—those are the shaggy pants the hard-riders wear, in case you had forgotten—the tinkle of spurs and the clatter of hoofs.

The point of all this, of course, is that the Western film is coming back, but with a new formula. The hero is as quick as ever on the draw, but he uses his skill chiefly as a threat. When he fights, it usually is with his fists. He is a two-fisted, rather than a two-gun, man and he needs no liquor to key himself up in the face of danger. The "bad men" do most of the smoke-wagon and hard-drinking stuff!

The talkies dealt the Westerns a harder blow than gangster competition, but the difficulties of recording sound in the open largely have been overcome.

Tom Mix turned to the circus for two years when the talkies came and a ruptured appendix has further delayed his return to films. Within a few weeks, however, he will begin making the first of a series of six pictures, for which he will receive a reported $150,000 each.

Buck Jones is making his sixteenth picture for one studio and has a schedule of eight a year.

The Jones films have turned out so well this same studio has placed Tim McCoy under a three-year contract, calling for eight pictures a year. Ken Maynard has just completed a series of eight and is about to start another of six.

Hoot Gibson, who had bad luck after the expiration of one contract, has just completed six pictures for an independent producer and is to make eight more, dividing his time between air and Western films. Two of his stories were written by Peter B. Kyne.

Tom Keene is on the fourth of a series of eight films. Jack Hoxie, Bob Steele, Tom Tyler, Bill Cody and Buffalo Bill, jr., are making about eight pictures each a year.

Then in Westerns, with perhaps less action and more romance, have been Warner Baxter and his Cisco Kid impersonations, and George O'Brien, seen chiefly in the Zane Grey adaptations.

The rodeo influence is becoming stronger in all the Westerns. With their turn from repeated gun play, there is more bronco-busting and plain and fancy roping, but still plenty of rugged, he-man fighting.

During that Saturday interview with Belle Bennett, at RKO-Keith's, I remarked upon the beauty of Lois Moran's voice as it came over the radio on one of Rudy Vallee's broadcasts last week and was apprised by Miss Bennett, to whom Miss Moran always refers as her "second mother," that the screen has done even less well by Miss Moran's dancing than it has by her voice. Miss Moran, it seems, is one who must be seen and heard in the flesh to be appreciated at her true worth as an artiste.

This incidentally is no less true of Miss Bennett.

Speaking of RKO-Keith's, on Wednesday of this week, Belle Bennett, Johnny Perkins, Ruth Petty and the Three Neal Sisters, all featured on the vaudeville portion of the program, will be luncheon guests at the National Press Club.

There is no other artiste on the stage, I dare say, who takes such immediate cognizance of favorable press notices as Ruth Etting, star of the current stage bill at the Fox. The mails are not fast enough to accommodate Miss Etting's grateful purposes. She wires the reviewers her thanks, thus proving herself the most thoughtful as well as most popular of our songstresses.

"For the sixth time," the Nation announces in its issue of January 6, "as its roll of merit for the year just passed, the Nation presents a list, by no means a final one, of American men and women who have by public service, contributions to art or science, or additions to the gayety of nations, deserved in some measure the thanks of their fellow citizens.

"Two playwrights are honored, Eugene O'Neill and S. N. Behrman for 'Brief Moment,' a suave and intelligent play which demonstrates its author's right to a place in the great tradition of high comedy."

Wednesday night's will be the seventy-fifth performance of Francine Larrimore and her suporting company, including Robert Douglas, Louis Calhern and Alexander Woollcott, in Guthrie McClintic's production of this play at the Belasco Theater, New York.

With Mr. O'Neill putting on one of his marathon murder masterpieces at 5:30 o'clock in the afternoon, you couldn't expect much in the way of a column the same day, now could you?

Your message will reach thousands of alert readers in Post Classified Ads.

FREE LESSONS To Women
Instruction by Miss Lillian Cannon—Famous Channel Swimmer. Classes Forming Daily. Hours 10-11 a. m.; 1:00-3:00-5:00 p. m.
"FOR YOUR HEALTH'S SAKE" SWIM Men & Women Daily 50¢
AMBASSADOR HOTEL POOL
14TH & K—NA 8510

AMUSEMENTS

NATL. THEATER, FRI., JAN. 15, 3:00
LA ARGENTINA
SPAIN'S GREATEST DANCER
Seats Mrs. Greene's Concert Bureau, Droop's, 1300 G st.; Dist. 6493.

GIGLI
World's Greatest Tenor, Met. Opera. Constitution Hall, Tues., Aft., Jan. 19, 4.30
Seats Mrs. Wilson-Greene's Bureau, Droop's, 1300 G st.; Dist. 6493.

PHILADELPHIA ORCHESTRA
LEOPOLD STOKOWSKI, Conducting
SAMUEL DUSHKIN, Soloist
Tonight—8:45 CONSTITUTION HALL
Tickets, 3.25, 3.00, 2.75, 2.00, 1.50, 1.00. T. Arthur Smith's, 1330 G St. in Homer L Kitt Co.

AMUSEMENTS

WARNER BROS. THEATRES
EARLE
NOW
She Gave All for the Man She Loved in Secret
BARBARA STANWYCK
In Frank Capra's Columbia Picture
FORBIDDEN
With ADOLPHE MENJOU
—On the Stage—
HENRY BERGMAN & COMPANY
—And 3 Other Acts—
25c TO 1 P. M.

METROPOLITAN
NOW
Victims of a Marriage of Convenience — Sought After, But Not Wanted.
COMPROMISED
First National Picture With
ROSE HOBART BEN LYON
—Also—
TOM HOWARD COMEDY VITAPHONE SHORT
25c TO 1 P. M.

LOEW'S JANUARY FESTIVAL
PALACE 25¢ TO 1 P.M.
NOW PLAYING
SYLVIA SIDNEY in "LADIES OF THE BIG HOUSE" with WYNNE GIBSON
Coming GLORIA SWANSON "TONIGHT OR NEVER"
—ON THE STAGE— A CAPITOL THEATRE NEW YORK REVUE
5 BIG ACTS 5 AND OTHER FEATURES
COLUMBIA
Now PLAYING
NORMA SHEARER and ROBERT MONTGOMERY in "PRIVATE LIVES"
Coming "DR. JEKYLL & MR. HYDE"

FOX
NOW
If You Want To Laugh Yourself Into The Aisles See
"STEPPING SISTERS"
With
MINNA GOMBELL
JOBYNA HOWLAND
STAGE
The Sweet Singer of Sweet Songs
RUTH ETTING
In Person
Fanchon and Marco's "TOMORROW'S STARS" Idea

NATIONAL SYMPHONY ORCHESTRA
OF WASHINGTON, D. C.
HANS KINDLER, Conductor
Guest Conductors,
GUSTAV STRUBE and KURT HETZEL
Soloist—ELIZABETH WINSTON
PIANIST
CONSTITUTION HALL
Sunday, January 17, 4 o'Clock
Prices, $1.50, $1.00, 75c, 50c
Tickets Mrs. Wilson-Greene's Concert Bureau, Droop's, 1300 G St., District 6493.

AMUSEMENTS

NATIONAL TODAY at 5:30
$1, $1.50, $2, $2.50, $3 and $4 For All Three Plays.
The Theatre Guild, Inc. presents
MOURNING BECOMES ELECTRA
EUGENE O'NEILL'S SUPERB TRILOGY
Composed of 3 plays presented on 1 day. Homecoming. The Hunted. The Haunted. Commencing at 5:30 sharp. Dinner intermission of one hour at 7.
NEXT WEEK BEG. MON.
SEAT SALE THURS.
Nights, $1 to $3. Wed. Mat., 50c to $2. Sat. Mat., $1 to $2.50.
IMMEDIATELY PRIOR TO N. Y. WASHINGTON THEATERGOERS ARE OFFERED
VINCENT YOUMANS'
"SMILING THROUGH"
A New Musical Play with music by VINCENT YOUMANS
SUPERB CAST HEADED BY
NORMA TERRIS . . . ADA-MAY
CHAS. WINNINGER . TOM POWERS
NICK LONG, JR. . . MICHAEL BARTLETT
DALLAS WELFORD . . . MARION BALLOU
Cast of 75 . . Orchestra of 40

RKO VAUDEVILLE
Triple Headline Bill
BELLE BENNETT
CLYDE COOK
JOHNNY PERKINS
On the Screen
"GUILTY GENERATION"
Leo Carrillo—Constance Cummings
COMING
KORAN
He Takes the Doubt Out of Your Life!
DIAMOND BOYS
CHARLES KING
Screen
"LADIES OF THE JURY"
Edna May Oliver—Roscoe Ates
R-K-O KEITH'S

Come, SEE WHY ONE "SWEET BABY" KEPT THEM AWAKE ALL NIGHT!
STRICTLY DISHONORABLE
with PAUL LUKAS SIDNEY FOX and LEWIS STONE
RIALTO

GAYETY-BURLESK
This Week
"PEACHES" BROWNING
Big Mid-Nite Jamboree Friday Nite, January 15, at 11:30 P. M.

POST WANT ADS PAY.

THE POST'S DAILY LEGAL RECORD

MONDAY, JANUARY 11, 1932.

COURT OF APPEALS.

Present: Chief Justice Martin, Associate Justices Robb, Van Orsdel, Hitz and Groner.

Messrs. William A. Shea and Frank W. Wozencraft and Miss Catherine L. Vaux are admitted to this practice.

No. 5303. American Felt Co. vs. Burnet; passed to February.

Nos. 4987, 4988, 4989 and 4990. Intercity Radio Telegraph Co., Wireless Tel. & Communications, R. C. A. Communications and Mackay Radio & Tel. Co. vs. Radio Commission; argument commenced by Mr. D. W. Patrick for appellee, continued by Mr. C. E. Hughes, jr., by Mr. J. H. Covington, by Mr. Swager Shirley, jr., for appellees, and concluded for appellant by Mr. Patrick.

Nos. 5238 and 5239. Phillips et al. vs. U. S. A. et al.; argument commenced by Mr. J. V. Morgan for appellants in 5238 and appellees in 5239, and continued by Mr. John J. Hamilton for Fidelity & Dep. Co. of Maryland.

Assignment for Tuesday, January 12:

Nos. 5238 and 5239. Phillips et al. vs. U. S. A. and U. S. A. vs. Stephens et al. Attys., Hamilton & Hamilton, Gower, C. A. Douglas, A. Ferguson—Leo A. Rover, M. Borchardt.

No. 5289. Seymour Mfg. Co. vs. Burnet. Attys., C. A. Quinn—Key, Charest, Thomson.

No. 5292. Altemus et al. vs. Jones. Attys., Kenyon, Wilson, Libby, Lynch—Horning jr., Dawson, Yeatman.

No. 5293. Matson vs. Mackubin et al. Attys., Cerceo, Landa—Peelle, Lesh.

No. 5300. Lathrop et al. vs. Robertson. Attys., Herrick—Hostetler.

No. 5301. Reichelderfer et al. vs. Hechinger. Attys., Wahly—Bowen, Detwiler.

No. 5304. U. S. A. vs. Woltman. Attys., Rover, Fihelly, Hinderliter—McNeill, Miller.

No. 5307. Titeflex Metal Hose Co. vs. Robertson, &c. Attys., Watson Howe—Hostetler.

DISTRICT SUPREME COURT. ASSIGNMENT COMMISSIONER'S OFFICE.

Assignment for Tuesday, January 12: Law cases.

Law Cases.

Nos. 220, 221 (76073, 76074). Patterson vs. Garden T Shoppe. Attys., Whalen & O'Connell—E. L. Jones.

Nos. 372, 373, 374 (77117, 77118, 77119). Morganstein vs. Cohen. Attys., P. Wagshall, H. M. Welch—Ehrlich, Kelly.

No. 375 (77280). Klewics vs. Kushner. Attys., Doyle, Hoffman—Stein, Burkart & Quinn.

No. 376 (77271). Zveare vs. Kushner. Attys., Doyle, Hoffman—Stein, Burkart & Quinn.

No. 260 (77008). Lutton vs. Wash. Ry. & Elec. Co. Attys., R. H. Hardison—P. H. Marshall, H. W. Kelly.

No. 343 (73036). Larkin vs. De Sibour Construction Co. Attys., H. S. Ward, R. H. McNeill—L. H. Vandoren.

No. 351 (76807). Beard vs. King et al. Attys., Pretzfelder, Marthill—Corporation counsel, J. B. Archer.

No. 272 (77062). Rabbes vs. Tompkins. Attys., Newmyer, Linton—Hogan, Jones.

No. 273 (77063). Rabbes vs. Tompkins. Attys., Newmyer, Linton—Hogan, Jones.

No. 38535 (Administration). In re Estate of Irabelle M. Miller. Attys., W. B. Guy—George Gertman.

No. 80389. Prizman vs. Schwartz. Attys., David Wiener—M. P. Friedlander.

No. 31 (74337). Swaringer vs. Southeastern Finance Co. Attys., F. R. Noel—Peyser, Edelin & Peyser.

No. 43 (72892). Mitchell vs. Bateman. Attys., J. H. Burnett—W. E. Miller.

No. 234 (76877). Murdock vs. Contee et al. Attys., R. J. Quigley—Whiteford, Marshall & Hart.

EQUITY CASES.

No. 384 (52287). Buckingham vs. Douglass. Attys., J. D. Sadler—L. Ottenberg.

No. 380 (52032). Ryan vs. Stewart et al. Attys., Peyser, Edelin—N. Burkinshaw.

No. 53391. Pinkett vs. Natl. Benefit Life Ins. Co. Attys., A. H. Bell, M. E. O'Brien, M. H. O'Brien—Howard & Hayes, W. G. Gardiner.

No. 358 (62309). Devine vs. Devine. Attys., J. A. Kaufmann—C. T. Clayton.

No. 363 (50686). Gouge et al. vs. Willier et al. Attys., L. R. Maddox, M. Flynn—H. Duckett, C. C. Marbury, Donaldson & Johnson, L. H. Sothoron, A. Peter, W. B. Glover.

No. 232 (49820). Hermann vs. Hermann. Attys., R. B. Behrend, E. P. Morey—A. L. Bennett.

No. 296 (51746). Donaldson vs. Fullinwelder et al. Attys., F. C. Stetson—E. P. S. Newman, R. J. Taggart, F. B. Warder, W. M. Bastian, Jacob, Ring.

No. 155 (50430). McCleary vs. McCleary. Attys., R. C. Handwerk, A. J. Hilland—Nita S. Hinman.

No. 361 (52290). Gouge vs. McClaine. Attys., L. R. Maddox, M. Flynn—Whiteford, H. Duckett, C. C. Marbury.

Adm. 39651. Estate of Jane W. B. Moran. Attys., Peelle, Ogilby & Lesh—E. A. Chase, F. B. Hazerd, D. A. DeVane.

MOTIONS COURT—Mr. Justice Peyton Gordon presiding; William W. Stickney, clerk.

Nos. 77177 and 77176. George R. Land vs. Sol Goldstein; motion to advance and consolidate for trial denied. Attys., Tobbs & Myers—Peyser & Edelin.

No. 76163. Ethel Clavans vs. Miss Mina Van Winkle; continued for one week without prejudice. Atty., R. E. Lynch.

No. 77101. John W. Sisson vs. Southern R. R. Co.; commission ordered to issue. Attys., McCumber & Reynolds—Hamilton & Hamilton.

No. 76471. Alice E. Moses vs. C. H. Syme et al.; judgment by agreement against defendant Syme for $375 without costs. Attys., Frank J. Kelly, W. G. Moyle—E. S. Bailey, M. F. Mangan.

No. 76472. H. A. Moses vs. C. H. Syme et al.; judgment by agreement against defendant Syme for $250 without costs. Attys., Frank J. Kelly, W. G. Moyle—E. S. Bailey, M. F. Mangan.

No. 76031. Melvin C. McDonald vs. Cooperative Restaurant Co.; time extended to January 18. Attys., Denny Hughes, Philip W. Austin—A. L. Newmyer.

No. 80512. Charles Hunt vs. Nevin Bus Lines; demurrer to first and second counts, declaration severally overruled with ten days to plead. Attys., D. A. Pine—A. St. C. Wardwell.

No. 49796. Minnie Epstein vs. Samuel Epstein; returnable January 18. Attys., C. V. Diedel, J. Milurt—J. M. Boardman.

No. 53331. Jennie Fine vs. Harry Natman et al.; Alfred M. Schwartz and H. Clay Espey appointed receivers and trustees. Attys., A. M. Schwartz—C. B. Bauman, Tepper & Blankey.

No. 53885. George W. Brooks et al. vs. Abbott B. Goodrich; decree substituting Chalmers F. Groff as trustee. Attys., Cull & Cull.

No. 53679. U. S. A. vs. Robert K. Robertson et al.; pro confesso made absolute. Attys., Leo A. Rover, H. W. Orcutt.

No. 53824. U. S. A. vs. Little Owens et al.; pro confesso ordered. Attys., Leo A. Rover, H. W. Orcutt.

No. 53268. Katherine A. Fendall vs. Mary Lee Bolbrugge et al.; decree pro confesso. Atty., F. S. Key Smith.

No. 47542. In re William H. Davis; withdrawal from savings account authorized. Atty., J. M. Boardman.

No. 53647. George M. Ambler et al. vs. Georgianna Chamberlain; pro confesso ordered. Atty., Ambrose Shief, jr.

No. 53882. In re Mae E. Felka; order of publication. Atty., James L. Smith.

No. 53193. Maryland Casualty Co. vs. Murch Bros. Construction Co. et al.; Union Trust Co. of Maryland permitted to intervene. Attys., Swingle & Swingle—V. B. Lowrey.

No. 53475. Potomac Electric Power Co. vs. Public Utilities Commission et al.; cause set for trial January 18. Attys., S. R. Bowen, J. S. Barbour—W. A. Roberts, Richmond B. Keech, W. W. Bride et al.

No. 52464. C. H. Andrews et al. vs. John G. Kent et al.; decree pro confesso. Attys., F. B. Rhodes, M. M. Doyle—T. E. Lodge, George E. McNeil.

No. 53699. Nada L. Christensen vs. Fred H. Christensen; order dismissing bill, &c. Attys., Joseph A. Donovan, Thomas F. Scalley.

No. 53757. Joseph A. Burkart vs. Great National Insurance Co.; bond increased and receivers authorized to take possession of certain securities. Atty., W. G. Gardiner—E. B. Christensen.

No. 53704. Nettie M. Burton et al. vs. Elsie Coates et al.; order of publication. Atty., William A. Lee.

No. 53581. U. S. A. vs. Frang J. Smith et al.; pro confesso made absolute. Attys., Leo A. Rover, H. W. Orcutt.

No. 2607. Bankruptcy in re Thomas F. Finnin; adjudication and reference to referee. Attys., A. E. Steinem—Burkart & Quinn, Gregory Cipriani.

No. 2300. Bankruptcy in re Edward Simon, &c.; reference to referee. Attys., J. S. Meaney—Tobriner & Graham.

No. 2565. Bankruptcy in re Samuel L. Gross; discharge ordered. Atty., Charles Walker.

CIRCUIT COURT 1—Mr. Chief Justice Alfred A. Wheat presiding; Harry B. Dertzbaugh, clerk.

No session. Adjourned from day to day.

CIRCUIT COURT 2—Mr. Justice Jesse C. Adkins presiding; Richard J. Kirkland, clerk.

No. 78585. George Curtis Treadwell et al. vs. Herbert Putnam; appeal noted. Attys., C. D. Williams, C. Yaras, R. H. Wilmer—John W. Fihelly, John J. Wilson.

No. 80416. U. S. Shipping Board, &c., vs. The Aetna Casualty & Surety Co.; demurrer to declaration submitted. Attys., John W. Fihelly—Ellis, Ferguson, Houghton & Gary et al.

No. 51985. Effie P. Ridgeway vs. Elgin L. Ridgeway et al.; time to file statement of evidence extended to February 1. Attys., Crandal Mackey, Arthur J. Hilland—A. M. Schwartz, E. C. Dutton.

No. 51916. Samuel E. Proffit vs. Lula V. Proffit et al.; cause submitted. Attys., Jean M. Boardman, J. P. Farmer—George D. Horning, jr.

No. 52287. Lewis Buckingham et al. vs. James Douglas et al.; hearing commenced and continued to Tuesday. Attys., John D. Sadler—Louis Ottenberg.

CIRCUIT COURT 3—Mr. Justice O. R. Luhring presiding; J. F. Howell, clerk.

No. 76540. Noland Co. vs. New Jersey Fidelity & Plate Glass Co.; trial resumed and jury respited. Attys., H. Winship Wheatley—R. C. Handwerk, Arthur J. Hilland.

No. 76555. Kushner vs. Horner, Inc.

No. 77055. Sweet vs. Campbell; each case time to submit motion for new trial extended to February 1.

CIRCUIT COURT 4—Mr. Justice Jennings Bailey presiding; Russel P. Belew, clerk.

No. 77285. Clarence G. Lee vs. Washington Ry. & Elec. Co.; trial resumed and verdict for plaintiff for $1,000 on second count and verdict for defendant on first count. Attys., C. A. Thompson, J. C. Kramer, P. H. Marshall, S. R. Bowen.

No. 79024. Walter C. Balderston vs. Evelyn S. Hawley; jury sworn and respited. Attys., Crandal Mackey—Henry S. Quinn.

EQUITY COURT 2—Mr. Justice Daniel W. O'Donoghue presiding; R. E. L. Goff, clerk.

No. 51502. Frances W. Vize vs. Percy A. Vize; hearing begun and continued to January 18. Deft's atty., W. A. Coombe.

DISTRICT COURT 1—Mr. Justice Joseph W. Cox presiding; Williams F. Lemon, clerk.

No. 2120. In re Reservations A and B; resumed and continued to January 12. Attys., H. H. Glassie, A. G. Lambert, A. H. Bell—G. W. Offutt, J. I. Weller et al.

No. 2100. In re Wisconsin avenue; continued to February 1.

No. 2104. In re Square 3176 et al.; continued to February 1.

No. 2118. In re Capitol Grounds; resumed and continued to Tuesday. Attys., H. H. Glassie, A. H. Bell, A. G. Lambert—Joseph I. Weller, G. W. Offutt, et al.

No. 1931. In re Anacostia Park; time to file exceptions extended twenty days. Attys., W. L. Fowler et al.

Cases on trial for Tuesday assignment.

PROBATE COURT—Mr. Justice F. Dickinson Letts presiding.

In re George E. Woods; Mabel E. Graney appointed guardian; bond, $2,500; expenditure ratified. Atty., David Aiken Hart.

Estate of James H. Mills; letters of administration granted to Dr. Sam L. Battles; bond, $500. Atty., Martin J. McNamara.

Estate of Eleanor A. Hodges; will admitted and letters testamentary granted to Herbert R. Morgan; bond, $500. Atty., Lester Wood.

Estate of Everett W. Lawrence; letters of administration granted to Beatrice H. Lawrence; bond, $500. Atty., G. G. Sutton.

Estate of Virginia Howard; letters of administration granted to Clinton Mozingo; bond, $500. Attys., Joseph A. Donovan.

Estate of Alice Collins; will admitted to probate and letters of administration c. t. a. granted to Lewis E. Collins; bond, $2,000. Atty., Ernest F. Williams.

Estate of Ihey Sasmowicz, &c.; letters of administration granted to David H. Dubrowsky; bond, $2,000. Atty., David Wiener.

Estate of Grace L. Frye; will admitted to probate and letters testamentary granted to Lester M. Peine; bond, $4,000. Atty., D. H. Stanley.

Estate of Frank Ayres; sale authorized. Atty., J. L. Fowler.

Estate of Alfred J. Henry; deposit of bonds, &c., authorized. Atty., Erskine Gordon.

Estate of Winifred Truxall; petition for letters of administration. Attys., G. P. McGlue, Thomas F. Burke.

Estate of Rose Macias White; petition for probate of will and letters testamentary. Atty., R. P. Hollingsworth.

Estate of Maria Bambrill Carman; petition for probate and letters of administration c. t. a. Attys., Barnard & Johnson.

Estate of Martha E. Pywell; petition for letters of collection. Atty., James T. Crouch.

Estate of Laura Burnett Lawson; will filed dated January 28, 1915, and codicil dated February 2, 1921, and April 25, 1928; paper filed dated July 11, 1917, and February 26, 1925.

Estate of Edmund William Samuel; petition for sale of realty. Attys., Douglas, Obear & Douglas.

In re Giovanni Assero; joining in sale authorized. Attys., McCumber, Reynolds, Brand & Richmond.

Estate of G. Milton Thomas; petition for probate and letters testamentary. Attys., Kelly & Nicolaides.

Estate of Clara M. Harfer; petition for probate of will and letters testamentary. Atty., Walter M. Bastian.

Estate of August C. Macomb; will filed dated May 26, 1931.

Estate of Maria G. Carman; will admitted and letters of administration c. t. a. granted to Louise C. Mann; special bond, $1,000. Attys., Barnard & Johnson.

Estate of William J. Rogers; petition for probate of will and letters testamentary. Attys., Millan & Smith.

Estate of Joseph Kraus; petition for probate of will and letters testamentary. Attys., Louis B. Arnold, J. B. Vanezky.

Estate of James H. Rockrock; S. McComas Hawken appointed guardian ad litem.

Estate of Martha E. Powell; letters of collection granted to William F. Taylor and Clarence R. Ahalt; bond, $9,000. Atty., J. T. Crouch.

Estate of Catherine M. Fugitt; will admitted and letters testamentary granted to E. Hilton Jackson; bond, $1,000. Atty., E. H. Jackson.

Estate of Winifred Truxall; letters of administration granted to Mary A. Rice; bond special, $1,000. Atty., G. P. McGlue, Thomas F. Burke.

Estate of Edward N. Brown; will admitted and letters testamentary granted to Anne L. Stephens; bond, $900. Atty., W. C. Stone.

Estate of Harry D. Kizer; will admitted and letters testamentary granted to Grace S. Kizer; bond, $4,000. Atty., M. A. Lehr.

Estate of Rose M. White; will admitted and letters testamentary granted to National Metropolitan Bank. Atty., R. P. Hollingsworth.

Estate of James Hagerman, jr.; compromise authorized. Atty., H. S. Heinrichs.

Estate of William E. Mooney; such expenditures necessary for uncompleted contracts authorized. Atty., C. Clinton James.

In re John F. Merkling; surety company directed to turn over to guardian certificate of deposits, &c. Attys., Carlin, Carlin & Hall.

In re Bernice V. Brown; acceptance in full settlement authorized. Atty., A. Coulter Wells.

Estate of Hattie H. Trabaud; letters of administration granted to Conrad Trabaud; bond, $1,200. Atty., Michael J. Colbert.

In re Katherine E. Pearson; investment authorized. Atty., Arthur Peter, W. H. Baden.

Estate of Sallie A. Cunningham; will filed dated September 20, 1927.

Estate of Alice Gertrude Bonnett; wills filed dated September 28, 1929, and February 15, 1902.

Estate of Joseph F. Keener; sale authorized. Atty., H. F. Kennedy.

Estate of Lloyd Moore; expenditure authorized. Attys., Minor, Gatley & Drury.

Estate of George A. Randolph; will filed dated January 20, 1931.

Estate of Frederick Dixon; petition for letters of administration. Atty., F. A. Fenning.

Estate of Amato Tassa; will filed dated April 7, 1931.

Estate of Anita McClure; will filed dated August 12, 1930.

Estate of James Godwin Hudson; will filed dated April 7, 1904.

Estate of Mary Wendell Clark; petition for probate and letters testamentary. Attys., Howard & Le Roy.

Estate of C. Agnes White; petition for letters of administration. Atty., C. A. White.

Estate of Clarie M. Gulick; will filed dated May 17, 1929.

Estate of John B. Lord; will filed dated April 9, 1924.

Estate of Vivian B. Greeley; petition for letters of administration. Atty., A. F. Beasley.

Estate of Mary C. Costello; will admitted ot probate and letters testamentary granted to Alice R. Costello; special bond, $1,000. Atty., William A. Gallagher.

Estate of Samuel Caplan; petition for letters of administration. Atty., J. B. Stein.

Estate of Clarence Greene; petition for letters of administration. Atty., Thomas Walker.

CRIMINAL COURT 1—Mr. Justice F. Dickinson Letts presiding; M. Lee Ashford, clerk.

No. 50739. U. S. vs. Paul Francis Chrissman; nonsupport; nolle prosequi entered.

No. 51166. U. S. vs. Charles R. Bremmerman and Hollis H. Clark; assault; jury sworn and respited. Attys., J. A. O'Shea, John H. Burnett, Alfred Goldstein.

Assignment for Tuesday, January 12—Trials:

U. S. vs. Bremmerman and Clark; U. S. vs. Jesse Watts; U. S. vs. Robert F. Allen; U. S. vs. Eldridge White.

LAWSUITS.

No. 80735. Albert G. Altemus vs. Edwin Leland Fuegel et al.; note, $2,772.85. Atty., W. H. Lebofish.

No. 80736. Edward Widmayer, &c., vs. George Dixon et al.; account, $1,076.07. Atty., Jos. L. Goldman.

No. 80737. U. S. A. ex rel. Pre-Mix Concrete Corp. vs. H. K. McCoy et al.; contract, $3,696. Atty., H. Griggs Robertson.

No. 80738. Francis Osman vs. C. A. Beasley; damages, $10,000. Attys., Henry J. Belov.

DOCKETED JUDGMENTS.

No. 2041. Thompson-Natrass Co., assignee, vs. Robert J. Laleger; judgment, Municipal Court, $231.15. Attys., Shefferman & Aronson.

No. 2042. U. S. A. vs. Furman's Market; judgment, Municipal Court, $200. Atty., H. W. Libby, W. J. Donohue.

No. 2043. George W. Barghausen vs. Wm. S. Phillips; judgment, Municipal Court, $100. Atty., Philip Wagshal.

MECHANICS' LIENS.

No. 15055. Security Finance Corp., assignee Sublette Heating Co., vs. Wm. T. Frazier, 1127 29th st. nw., $402.50.

No. 15056. Same, assignee National Decorating Co., vs. John S. and Mary L. Boulding, 429 17th st. se., $150.

No. 15057. Same, assignee G. Jay Smith Co., vs. Charles H. and Maggie E. Brent, 914 W st. nw., $180.

No. 15058. Same, assignee M. A. Lightfoot, vs. Lavinia Hillman, 3212 Mass. ave. nw., $240.

No. 15059. Same, assignee Henry Berenter, vs. Clinton C. and Olive V. Burke, 1519 Kingman pl. nw., $290.

No. 15060. Same, assignee Monumental Home Improvement Co., vs. Thos. S. and Bessie G. Kemp, 6222 3d ne., $396.

No. 15061. Same, assignee Union Imp. Co., vs. Basha Brooks, 1128 23d nw., $295.

No. 15062. Same assignee vs. J. A. and Viola C. Long, 1005 Otis ne., $395.

No. 15063. Same assignee vs. Solon S. Chavis, 317 R. I. ave. nw., $240.

No. 15064. Same assignee vs. Lorenzo R. F. Mims, 1728 8th st. nw., $215.

No. 15065. Same assignee vs. Emma B. Thomas, 1925 13th st. nw., $470.

No. 15066. Same, assignee Continental Home Imp. Co., vs. Louise R. Boyd, 1307 Euclid st. nw., $4,141.58.

No. 15067. Same assignee vs. Grace P. Howard, 1304 8 st. nw. et al., $257.98.

No. 15068. Same, assignee Regal Elec. Co., vs. Effie E. Thompson and Mary V. Terry, 417 8th st. nw., $150.

No. 15069. Same assignee vs. Nora T. Perkins, 217 F st. ne., $160.

No. 15070. Same assignee vs. Albert and Estelle H. Fendall, 65 P st. nw., $205.

No. 15071. Same, assignee General Contracting Co., vs. Walter E. and Sadie F. Hutton, 1411 Newton nw., $204.

No. 15072. Same assignee vs. Helen Carrick, 637 Mass. ave. ne., $1,000.

No. 15073. Same, assignee Walter Thomas, 1314 Corcoran nw., $170.50.

No. 15074. Same assignee vs. Luvenia Smith, 202 Morgan nw., $164.14.

No. 15075. Same assignee vs. Josephine Whitney, 2334 Ontario rd. nw., $162.65.

No. 15076. Same assignee vs. Alonzo A. and Mary A. Green, 1641 V nw., $147.10.

EQUITY SUITS.

No. 53882. In re Mae E. Shade; change name. Atty., James L. Smith.

No. 53883. Rhoda F. Colston vs. J. Finley Wilson et al.; injunction, &c. Attys., A. F. Canfield, C. E. Robinson.

No. 53884. Anna Starek vs. Earl D. Thompson; substitute trustee. Attys., A. G. Bishop, G. C. Gertman.

No. 53885. George W. Brooks et al. vs. Abbott B. Goodrich; substitute trustee. Attys., Cull & Cull.

No. 53886. Isabelle MacDonald McGraw vs. Thos. J. McGraw; annulment. Atty., Leonard A. Block.

No. 53887. Tiberious G. Doles vs. Virgil C. Wrenn et al.; substitute trustee. Atty., Hadlock P. Long.

No bankruptcy petitions.

UNITED STATES COURT OF CUSTOMS AND PATENT APPEALS.

Present: Presiding Judge William J. Graham and Associate Judges Oscar E. Bland, Charles S. Hatfied, Finis J. Garrett and Irvine L. Lenroot.

Charles W. Mortimer, New York City, and William James Foster and Henry Lockwood Foster, Washington, D. C., were admitted to practice.

PATENTS.

No. 2863. Edward Herst vs. Karl K. Nielsen. Candle socket. Argued by Mr. Charles W. Mortimer for appellant, and by Mr. B. G. Foster for appellee.

No. 2866. Ernest Wildhaber vs. William F. Zimmerman. Worm making process. Argued by Mr. B. E. Shlesinger for appellant, and by Mr. Elmer R. Helferich for appellee.

No. 2868. Ex-parte Norman G. Madge et al. Improvement in method of making a golf ball and product. Argued by Mr. G. P. Gourley for appellant, and by Mr. Howard S. Miller for the Patent Office.

No. 2869. Fashion Park Associates, Inc., vs. Nathan Lapidus. Trade-mark for men's suits and overcoats, clothing. Argued by Mr. C. G. Campbell for appellant, and submitted on record by appellee.

FILM TIME TABLES

Feature pictures are presented on the following schedules at the theaters named:

Columbia—"Private Lives," at 11:25 a. m., 1:30, 3:30, 5:30, 7:30 and 9:30 p. m.

Earle—"Forbidden," 11:15 a. m., 1:50, 4:30, 7:20 and 10 p. m. Stage shows at 12:55, 3:40, 6:25 and 9 p. m.

Fox—"Stepping Sisters," at 11:37 a. m., 2:04, 4:40, 7:34 and 10.01 p. m. Stage shows, with Ruth Etting, in person, at 12:59, 3:35, 6:29 and 8:56 p. m.

RKO-Keith—"The Guilty Generation," at 11:15 a. m., 2, 4:49, 7:38 and 10:20 p. m. Stage shows at 12:40, 3:30, 6:20 and 9:05 p. m.

Palace—"Ladies of the Big House," at 11:40 a. m., 1:55, 4:35, 7:05 and 9:45 p. m. Stage shows at 1:15, 3:55, 6:25 and 9:05 p. m.

Metropolitan — "Compromised," at 11:28 a. m., 1:12, 2:56, 4:40, 6:24, 8:08 and 9:54 p. m.

Rialto—"Strictly Dishonorable," at 11:30 a. m., 1:30, 3:30, 5:30, 7:30 and 9:30 p. m.

Tivoli—"Street Scene," at 2:25, 4:15, 6, 7:45 and 9:35 p. m.

Ambassador—"Forbidden," at 6:15 8 and 9:45 p. m.

L. L. PERKINS
I WILL BOND YOU.
United States Fidelity & Guaranty Co.
Phone National 0913. Southern Bldg.

Ready to Serve at Our New Location
1715 G St. N.W.
Breakfast, Club Lunches, Plate Dinners
A La Carte Service
The New
Cleves Cafeteria

C AND O
Now . . . leave for
CINCINNATI
LOUISVILLE
ST. LOUIS
CHICAGO
INDIANAPOLIS
at the Most Convenient Time of Day

No longer need you break into the day's routine and rush for your train. An important feature of this new C. & O. service is a schedule of departures and arrivals at hours most conveniently fitting into your business day. Moreover, you

enjoy exceptional comfort all the way

because C. & O. has bestowed equal thought on the equipment of this fine train. A spacious observation car and a luxurious library-lounge, for example, offer you perfect relaxation.

For short trips, ride in the Imperial Salon Cars. They offer the luxury and comfort of an individual arm-chair for the mere price of your railroad ticket.

J. B. EDMUNDS, General Agent
Ticket Office: 714-14th St. N. W., Tel. National 0748

SCHEDULE

LV. WASHINGTON	6:01 P. M.
Ar. Charlottesville	8:32 P.M.
Ar. Staunton	9:45 P.M.
Ar. Covington, Va.	11:37 P.M.
Ar. Charleston	4:00 A.M.*
Ar. Huntington	5:05 A.M.*
Ar. Lexington, Ky.	8:50 A.M.
Ar. Cincinnati	9:05 A.M.
Ar. Dayton, Ohio	10:32 A.M.
Ar. Louisville	11:30 A.M.
Ar. Indianapolis	11:45 A.M.
Ar. Chicago	4:30 P.M.
Ar. St. Louis	5:20 P.M.

Connections with fast trains to West and Southwest. *Sleepers may be occupied till 8:00 A.M. No Extra Fare.

Low Fares to New Orleans for Mardi Gras
Special round-trip excursion to New Orleans at only one-half more than regular one-way fare, with ten-day limit and stop-over privileges on return trip. See the Crescent City in carnival mood during the Mardi Gras festival . . . world-famous spectacle of merry-making and gayety.

Personal Service
Simply call the ticket office and tell us where you want to go. We will gladly deliver your tickets to your home or office and check your baggage to your destination. Just phone the ticket office and then forget about these details.

CHESAPEAKE AND OHIO
THE ROUTE TO HISTORYLAND

NEW YORK ECONOMY IS HELD IMPERATIVE

Comptroller Says Mayor Must Cut Funds Before Banks Will Lend.

New York, Jan. 11 (A.P.).—New York City must put drastic economies into effect before it can borrow money for unemployment relief and other city needs, Comptroller Charles W. Berry said today just before Mayor Walker met with his departmental heads to "talk over" the financial situation.

The comptroller's statement was tersely worded and he put responsibility for action up to the mayor.

"Up to the present time I have not been able to obtain the necessary funds because the financial institutions are demanding that the city put in effect an economy program before they will advance any money, and such a program is awaiting action by the mayor."

Mum on Subway Rise.

All concerned in the negotiations avoided any reference to a possible rise in subway fares to meet the emergency. The bankers have decided such intention although Thomas W. Lamont, of the firm of J. P. Morgan, said in a formal statement that the city must make every effort to "transform existing enterprises which are not now self-supporting into ones that will carry themselves."

Observers pointed out that while subways were not specifically mentioned in the statement, the rapid transit lines of the B. M. T. and I. R. T. are the largest enterprises that come within the Lamont category.

Statement by Mayor.

Mayor Walker's conference with his associates lasted an hour and a half and at its conclusion the mayor dictated a statement in which he made no reference to the banks or subways.

He said he had asked all department heads and borough presidents to review their budget allowances and "establish the most rigid economy, compatible with the necessities of the city."

He added that the "necessities will be reviewed in the order of their importance" and asked the public not to "presume that projects and necessities heretofore authorized will be abandoned, though it may be wise at this time to defer many of them."

Woman Questioned In 4 Men's Deaths

Is Alleged to Have Killed 2 Children Also, and Buried Bodies.

Youngstown, Ohio, Jan. 11 (A.P.). A 55-year-old woman was being questioned tonight about the deaths of four men in her household in the last six years. She was taken into custody late today after a neighbor told police he believed she had killed "four husbands and two children," burying their bodies in a garden. She was booked on suspicion at police headquarters as officers sought to verify the allegations. She denied all accusations.

The woman told reporters her first husband died six years ago, leaving no insurance. A second died in Massillon two years ago, leaving $1,000 in insurance. A boarder, who fell dead on the way to work, and another boarder, 72, who died in her home December 11, 1930, each left her $1,000 in insurance, she said.

She said nothing of the two children.

Chicago Graft Trial Bares Overcharge

Jewelry Store Prices Paid for Hardware Articles, Affidavits Show.

Chicago, Jan. 11 (A.P.).—Jewelry store prices paid for hardware store merchandise were disclosed today in testimony at the Chicago Sanitary District graft conspiracy trial.

Pails at $100 a dozen, rakes at $90 a dozen, brushes at $1,075 each, and $1.50 each for file holders regularly priced at 2¼ cents were some of the fancy prices paid by the district during the 1927-28 so-called "whoopee era," State exhibits indicated.

Charles K. Garner, a sales manager for a wholesale hardware firm, testified through affidavits that on approximately $104,000 paid by the district for hardware, the overcharge was about $60,000.

Timothy J. Crowe is the chief defendant of the eight on trial, all former or present trustees.

American Held in China As Smuggler of Opium

Shanghai, Jan. 11 (A.P.).—Paul Crowley, an American, was arrested today charged with smuggling opium into the United States with the aid of a Navy man aboard the U. S. S. Chaumont.

Charges filed by United States Attorney George Sellett here alleged Crowley sent 55 tins of opium from China to San Francisco aboard the transport Chaumont between August 11 and September 13, 1931. Sellett said Crowley was assisted by a naval man, but did not name him. Crowley is being held pending deposit of a $10,000 gold bond. His trial will be held in the local American court.

Common sense and
COLDS

When you realize that it is the "ultravirus" (cold germ) infection *within* the system that produces all the discomforts of a cold, common sense indicates that it must be destroyed and expelled *from within*.

Bromo Quinine tablets are not merely a relief measure for cold discomforts . . . they *destroy the infection* and eliminate the impurities from the system.

Take Bromo Quinine, the *proved* remedy for colds.

LAXATIVE
BROMO QUININE
LOOK FOR THIS SIGNATURE E. W. Grove

HOMES SUBMERGED BY FLOOD

Associated Press Photo.

Hundreds of families in the Mississippi flood area have preferred to continue to live in their houses although water covered the floor, but rising waters have forced some to abandon their homes. This picture shows two Negroes near Webb, Miss., who were forced to seek the roof for safety.

Bombs Mailed to Duce Not Found in Liner Bags

Naples, Jan. 11 (A.P.).—Ten mail clerks, handling everything with the greatest care, searched through 120 sacks of mail today, but did not find three packages of bombs, addressed to Premier Mussolini and the king. The packages came in from the United States on the liner Excalibur. Several hundred mail sacks remained to be examined tomorrow.

Two of the bombs were addressed to the premier and one to the king, according to information from the United States, the package for the king weighed 2 pounds and was postmarked in north New Jersey, December 19.

Suit to Oust Standard In Texas Is Continued

Austin, Tex., Jan. 11 (A.P.)—An ouster suit brought by the attorney general of Texas against fifteen major oil companies alleging violations of antitrust laws, was continued today to the February term of district court.

Continuance was given to permit the State to perfect service against the Standard Oil Co. of New Jersey, the Standard Oil Co. of New York, and the Standard Oil Co. of California. The suit alleged the defendants had entered into a conspiracy to control and dominate the marketing of gasoline and petroleum products.

CITY'S HIGH SCHOOLS TO HOLD GRADUATION

Exercises Are Scheduled by Both Senior and Junior January 28-29.

Midyear graduations in junior and senior high schools will be held on the last two school days of this month. A list of the exercises, and names of school officers and Board of Education members who will preside, follows:

Business High School (two-year class), 10 a. m., Jere J. Crane, school business manager; Business High School (four-year class), 8 p. m., Rabbi Abram Simon, president, Board of Education; Eastern High School (three-year class), Mrs. Philip Sirney Smith; Armstrong High School, 8 p. m., Mrs. William C. McNeil, and Cardoza High School, 2 p. m., Rev. F. I. A. Bennett, all January 28.

Central High School, 8 p. m., Mrs. Henry Grattan Doyle, school board member; Eastern High School (four-year class), 8 p. m., Henry Gilligan, school board member; McKinley High School, 8 p. m., Daniel C. Roper, board member; Western High School, 1:30 p. m., George M. Whitwell, board member, and Dunbar High School, 8 p. m., Dr. J. Hayden Johnson, board member, all January 29.

Junior high school graduations and their presiding officers follow:

Hine, 2 p. m., Robert L. Haycock, assistant superintendent; Langley, 8 p. m., Miss Rose Lees Hardy, assistant superintendent; MacFarland, 1:30 p. m., Harry O. Hine, school board secretary, and Francis, 10:30 a. m., Harold A. Haynes, member of the board of examiners, all January 28.

Jefferson, 8 p. m., Miss Jessie La Salle, assistant superintendent; Paul, 2 p. m., Stephen E. Kramer, first assistant superintendent; Powell, 2 p. m., Mr. Crane; Stuart, 2 p. m., Mr. Hine; Garnett-Patterson, 2 p. m., Rev. Mr. Bennett; Randall, 10:30 a. m., Mrs. McNeil, and Shaw, 2 p. m., Dr. Johnson, all January 29.

Russian Oil Output Grows.

Moscow, U. S. S. R., Jan. 11 (A.P.). Production of oil in the Soviet republic in 1931 amounted to 22,300,000 tons, 16 per cent short of the program for the year, but almost 4,000,000 tons in excess of the 1930 figures.

Soviet Again Tries For Canada Trade

$5,000,000 Order Figures in Effort to Reestablish Business Relations.

Montreal, Jan. 11 (A.P.).—The Montreal Star today said the Soviet government, offering as an immediate inducement a $5,000,000 order for the Quebec aluminum industry, is again endeavoring to reestablish trade relations with Canada.

"The terms of the offer," the Star said, "are understood to be acceptance by the aluminum interests of $2,000,000 worth of Russian coal in exchange, the balance to be paid in gold or upon credit terms agreeable to the Canadian companies.

"Already the proposal has been placed before the Quebec government and is receiving the consideration of Premier Taschereau and Athanase David, provincial secretary. Arrangements are being made to bring it similarly before the Bennett government at Ottawa.

"The Russian end of the negotiations is being conducted by Amtorg, Soviet official trading agency in New York."

Tallahatchie Flood Moves Southward

Levee Workers Accompany River to Avert New Catastrophe.

Glendora, Miss., Jan. 11 (A.P.).—The crest of Tallahatchie River flood water tumbled southward over the lower reaches of the valley tonight and with it went an army of levee workers bent on preventing recurrence of the catastrophe it wrought farther northward.

Laborers were concentrating on the Wade plantation, a few miles south of Minter City, and on the Yalobusha River levee at Whaley, about twelve miles northeast of Greenwood.

There is a new overflow at Swift Town in extreme northwest Leflore County, but the situation at no point today was described as critical. Hundreds of refugees, who were driven from their homes in the lowlands of the upper valley, principally in Tippo Basin, have returned to their homes.

TRADE BOARD DINNER SET FOR FEBRUARY 6

Invitations Are Sent Out; "Spirit of Mardi Gras" to Be Theme.

Invitations to the annual midwinter dinner of the Washington Board of Trade on February 6 at the Willard have been sent to diplomats, Cabinet members, representatives, senators and others prominent in governmental and business activities, it was announced yesterday by Harry H. R. Helwig, general chairman in charge.

The affair promises to be the most colorful midwinter dinner the Board of Trade has ever staged. The theme of the event is to be "The Spirit of the Mardi Gras in New Orleans." The two ballrooms are to be transformed into a likeness of the Vieux Carre thoroughfare in New Orleans. A showboat, tied to a levee, with musicians on board, will be featured in the reception ballroom.

In the main ballroom professional entertainers will appear on a stage representing the famous street. Thomas Eagan heads the committee in charge of the entertainment.

Among those invited are Sir Ronald Lindsay, British Ambassador; Secretary of State Stimson, Secretary of the Treasury Mellon, Secretary of War Hurley, Attorney General Mitchell, Postmaster General Brown, Secretary of the Navy Adams, Secretary of Interior Wilbur, Secretary of Agriculture Hyde, Secretary of Commerce Lamont, Secretary of Labor Doak, Gen. John J. Pershing, John N. Garner, Speaker of the House; Gen. Douglas MacArthur, chief of staff; Rear Admiral William A. Moffett, U. S. N.; F. Trubee Davison, Assistant Secretary of War, and Clarence Young, Assistant Secretary of Commerce.

Parrot Fever Kills Customs Man.

San Pedro, Calif., Jan. 11 (A.P.).—An emergency quarantine was in effect at the harbor today against entry of birds of the parrot family as the result of the death late yesterday of United States Customes Inspector R. Kaesther, 35, of an illness diagnosed as psittacosis or parrot fever. The quarantine order will remain in effect until Washington rules on it.

STAINLESS
Same formula . . same price. In original form, too, if you prefer
26 24 for COLDS VICKS VAPORUB
OVER 17½ MILLION JARS USED YEARLY

CUBAN RESORTS
PRICES DOWN—Getting to Cuba and after you get there. Seven hundred miles of playground awaiting you. Write or wire Cuban National Tourist Commission 18th floor, 10 East 40th street, New York.

$105 Will Wire a 6-Room House for ELECTRICITY
A splendid job, complete with all necessary baths and fixtures. Terms easily arranged. Phone us today.
C. A. MUDDIMAN CO.
911 G St. Nat'l 0140-2622
Organized 1888

At Home:—

"Frank, dear, I do wish we could have dinner with Mother and Dad before leaving for Palm Beach tomorrow."

"That's all right; we can take the 'Florida Special.' It doesn't leave until 8:20 P. M. and we still can get to Palm Beach the next night for our dinner engagement with Ethel at The Breakers."

WASHINGTON ..... Lv. 8:20 P.M.
PALM BEACH ..... Ar. 7:23 P.M.
MIAMI ..... Ar. 9:10 P.M.

The FLORIDA SPECIAL
45th SEASON
23 HOURS TO PALM BEACH
Via the Double Track—Sea Level Route
Geo. P. James, G. P. A., 1418 "H" St. N.W., Wash., Tel. Nat'l 7835
ATLANTIC COAST LINE
The Standard Railroad of the South

"I was afraid Grandfather would be *Shocked* . .

"HE'S rather a bossy old darling, and I didn't know how he'd like the idea of my smoking.

"The first time I lit a Chesterfield in front of him, he sniffed like an old war-horse . . . and I braced myself for trouble. But all he said was, 'That's good tobacco, Chickabiddy.'

"But I still think that if he hadn't been so impressed by the quality of Chesterfield, the old dear might have been less agreeable. Human nature is like that!

"Grandfather raised tobacco in his younger days, so he knows what's what. I don't, of course—but I *do* know that Chesterfields are milder. It's wonderful to be able to smoke whenever you want, with no fear you'll smoke too many.

"And it doesn't take a tobacco expert to prove that Chesterfield tobaccos are better. They *taste* better . . . that's proof enough. Never too sweet. No matter when I smoke them . . . or how many I smoke . . . they always taste exactly right.

"They must be absolutely pure . . . even to the paper which doesn't taste at all. In fact . . . as the ads say . . . 'They Satisfy!'"

● Wrapped in Du Pont Number 300 Moisture-proof Cellophane . . . the best and most expensive made!

MILDER . . . PURE . . . THEY TASTE BETTER . . .

They Satisfy

CHESTERFIELD'S RADIO PROGRAM
Nat Shilkret's Orchestra and Alex Gray, well-known soloist, will entertain you over the Columbia Coast-to-Coast Network every night, except Sunday, at 10:30 E. S. T.

© 1932, Liggett & Myers Tobacco Co.

NEW YORK STOCK EXCHANGE TRANSACTIONS OF YESTERDAY

Sales in hundreds		High	Low	Last	Chg	Bid
	A					
2	Abitibi P & P	2½	2⅛	2½		2¼
20	Abr & Str pf (7) AS (z)	90	90	90	— 5	90
55	Adams Exp	5¾	4⅞	5⅛	+ ⅜	5⅛
1	Advance Rume	2⅝	2⅝	2⅝	+ ⅛	2¾
8	Affiliat Prod (1.60)	15¼	14¾	14¾	— ⅜	14⅝
26	Air Reduc (4½b)	53	49¼	51	+ 1⅝	51
76	Alaska Jun (½)	13¾	13⅛	13⅜	+ ⅛	13⅜
97	Alleghany	2½	1⅞	2⅛	+ ⅝	2⅜
25	Alleg pf $30 ww	6	3¾	5	+ 1¾	4¾
3	Alleg pf $40 ww	3⅞	3⅝	3⅞	+ 1⅜	4⅛
277	Al Chem & Dye (6) XD	71⅝	66¼	69¾	+ 1⅞	69⅝
17	Allis Ch Mfg (1)	12	11⅞	12		12
1	Alpha P Cem (1)	10	10	10	+ 1	8⅞
4	Amerada (2)	13¼	13	13¼	+ ¼	13
8	Am Bank Note (2)	17	16¾	17	+ ½	15⅛
20	Am Bank N pf (3) AS (z)	41	41	41		41
1	Am Beet Sug	¾	¾	¾		⅝
262	Am Can (4)	63⅝	60⅛	61⅝	— ¾	61½
8	Am Car & Fdy	8⅜	7⅞	8⅛	+ 1½	8
420	Am Car & F pf (7) AS (z)	29⅝	27	28½	+ ¾	28
1	Am Chain	5¾	5¾	5¾		5½
1	Am Chicle (3b)	33	33	33		33
5	Am Coml Al	7¾	7	7	— ¼	7
1	Amer Europ	9¾	9¾	9¾	+ ¼	9½
136	Am & For Pow	8½	7½	7¾	— ¼	7⅝
4	Am & F P $6 pf (6)	28	27	28	+ ½	27
4	Am & F P $7 pf (7)	30½	29	30	+ 1	30
3	Am & F P 2d pf	15	14¼	15	+ ½	15
3	Am Home Prod (4.20)	46¼	45⅛	46⅛	+ ⅜	45¾
4	Am Internat	6⅛	5¾	6⅛	+ ⅛	6
21	Am-La Fra & F	½	½	½		¾
2	Am Loco	8	7	7⅛	+ 1	7½
6	Am Loco pf (7)	35	32⅞	35	+ 3	35
4	Am Mach & F (1.40)	21	20½	21	+ ¼	21
3	Am Mach & Met	2⅜	2⅜	2⅜	+ ¼	2⅝
7	Am Metal	6⅝	6½	6⅝	+ ¼	6½
40	Am Nat Gas pf AS (z)	1⅞	1½	1⅞	+ ⅛	1½
50	Am P & L (1a)	15⅞	14⅝	15¼	— ¼	15
3	Am P & L 6% pf (6)	57	56	57	+ 1	56
1	Am P & L $5 pf (5)	49	49	49		48
65	Am Rad St San (.60)	8½	7⅞	8		8½
1	Am Republic	2	2	2		2
8	Am Roll Mill	9⅛	9	9		9
1	Am Safety Razor (5)	23¾	23¾	23¾	— 1⅛	23⅝
1	Am Ship & Com	⅞	⅞	⅞	— ⅛	¾
40	Am Smelt & R (½)	16¾	14⅞	16	+ 1¼	16
1	Am Smelt 2d pf (6)	47¼	47¼	47¼	+ 8	46½
10	Am Snuff pf (6) AS (z)	90	90	90		93
10	Am Solv & Ch	⅞	⅞	⅞		¼
2	Am Solv & Ch pf	1	1	1		½
16	Am Steel Fdrs	7⅜	6⅝	7¼		7
10	Am Steel F pf (7) AS (z)	70½	70½	70½	— 1	70
3	Am Sugar Ref (5)	37½	36½	37⅛	+ 1	37
1	Am Sugar pf (7)	86⅞	86⅜	86⅞	+ ⅛	84⅞
1	Am Sumat Tob	4⅛	4⅛	4⅛	+ ⅛	4
695	Am Tel & Tel (9)	120⅜	116	118½	+ 4	118⅛
3	Am Tobacco (5)	71	70	71		70
1	Am Tobacco pf (6)	107	107	107		105¼
80	Am Tobacco B (5)	73¼	70½	72½	+ 1¼	72¼
28	Am Wat Wks (3)	30½	28¾	29¾	+ 1⅜	29¾
2	Am Wat Wks ctf (3)	26½	26¼	26½		26¼
4	Am Woolen	4	3¾	4		3⅝
7	Am Woolen pf	20	19	20	+ 1	19½
1	Am Writing Pap ctf	¾	¾	¾	+ ⅛	⅛
123	Anaconda	11½	10⅝	11¼	+ ⅜	11¼
1	Anaconda W & C	6⅜	6⅜	6⅜	+ ⅜	6½
1	Anchor Cap (2.40)	15½	15½	15½	+ ¼	15
2	Archer-Dan M (3¼f)	10⅞	10¼	10¼	— ½	10½
11	Armour Del pf (7)	37⅛	37	37⅛	+ 1⅛	37¼
4	Armour of Ill A	1¼	1⅛	1¼	+ ⅛	1⅛
4	Armour of Ill B	⅝	⅝	⅝		½
9	Armour of Ill pf	8	7⅜	7¾	+ ⅛	7⅝
4	Asso Dry Goods	6⅝	6⅛	6⅝	+ ⅛	6⅝
93	Atch T & S F (6)	88½	83¾	88¼	+ 3¾	88
22	Atl Cst Line (4)	40	34½	40	+ 5¼	39
11	Atlantic Ref (1)	10	9⅞	9¾		9⅝
1	Atlas Pow (4)	20	20	20		20
545	Auburn Auto (4a)	145	133¼	140½	+ 2¼	140
50	Autosales pf AS (z)	2	2	2	+ ½	1⅞
4	Aviation Corp	3¼	3⅛	3⅛	+ ⅛	3
	B					
151	Baldwin Loc	7¼	5¾	7	+ ¾	7
290	Bald Loc pf AS (z)	24	20	23½	+ 1⅞	22
298	Balt & Ohio	19⅝	15⅞	18½	+ 1⅝	18⅝
3	Balt & O pf (4)	38	38	38	+ 2	37
7	Bang & Ar (3½)	22¼	20	21¼	+ 1	20
40	Bang & Ar pf (7) AS (z)	73½	70½	73½	+ 3½	68¼
100	Barker Bros AS (z)	2	2	2		2
10	Barker pf (6½) AS (z)	30	30	30		30
3	Barnsdall A	5¼	5⅛	5¼		5
10	Bayuk 1st pf (7) AS (z)	59	59	59		59
2	Beatrice Cr (4)	41	41	41	— 1	41
5	Belding Hem	3	2⅞	3	+ ¾	2½
1	Belg N Ry ptc pf (4.81f)	61⅛	61⅛	61⅛		61⅞
58	Bendix Aviat (1)	17¾	16¾	17⅝	+ ⅛	17¼
20	Best & Co (2)	23¼	22⅛	23	+ ⅝	23
118	Bethlehem St (2)	20⅞	19⅝	20⅛	— ⅛	20⅛
2	Beth St 7% pf (7)	70	70	70	— 2	66⅛
6	Bohn Alum (1½)	20½	19⅝	20½	+ ½	3
3	Bon Ami (4)	50	50	50	+ 1	19
80	Borden (3)	38½	36⅜	37⅝	+ ¾	48⅛
31	Borg-Warner (1)	11⅛	10½	11	+ ⅛	37⅞
1	Botany C M A	⅞	⅞	⅞		10¾
12	Briggs Mfg (1) XD	9⅛	8⅞	9	+ ¼	9
2	Briggs & Strat (2)	10	10	10	+ 2	10
1	Brockway Mot	¾	¾	¾	+ ½	½
46	Bklyn-Man Tr (4)	36⅜	34¼	35½	— 3	35½
1	Bklyn-M Tr pf (6)	70	70	70	+ 1	70
1	Bklyn & Q Tr pf (6)	49	49	49	+ 1¾	48
3	Bklyn Un Gas (5)	80	79¾	80	+ 1⅞	80½
4	Bruns T & Ry	1⅞	1⅝	1⅞		1½
2	Budd Mfg	2	2	2		2⅛
9	Budd Wheel	3½	3¼	3⅜		3¼
2	Bullard Co	4⅜	4⅛	4½	— 4¾	4¼
10	Burns Bros pf (7) AS (z)	30	30	30		12
6	Burr Ad Mch (1)	12	11¾	12	+ 7	16
1	Bush Term (2½)	16	16	16		
10	Bush Ter Bl pf (7) AS (z)	85	85	85	+ ⅛	1⅛
2	Butte Cop & Zinc	1⅛	1⅛	1⅛	+ ⅛	12½
12	Byers Co	13¼	12⅝	12⅞		
	C					
6	Calif Pack	9⅜	9⅛	9¼	— ¼	9½
2	Calumet & Hecla	3⅞	3⅝	3⅞	+ ⅛	3¾
15	Canada D G Ale (1.20)	12½	11⅞	11½	+ 1	11¾
69	Canadian Pac (1¼)	14	13⅜	13¾	+ ⅛	13⅝
1	Cannon Mills (1.60)	18	18	18		17½
7	Cap Admin A	5⅞	5⅛	5⅞	+ 3¾	5½
2	Cap Admin pf A (3)	27	25½	27	+ 1	27
371	Case (J I)	36⅝	33⅜	34¾	— 1	34⅝
10	Case (J I) pf (7) AS (z)	70	70	70	+ 7½	65½
5	Caterpillar Trac (2)	13¼	12½	13¼	+ ¾	12¾
13	Celanese	4	3⅝	3⅝		3½
1	Century Rib M	6¼	6¼	6¼		6
37	Cerro de Pasco (1)	14⅝	13	13⅝	+ 1⅛	13¾
68	Checker Cab	6⅜	6⅛	6⅜		6½
501	Ches & Ohio (2½)	30⅜	27¼	30	+ 1⅝	30
76	Ches Corp (3)	19¼	16¾	18½	+ 1½	18⅝
13	Chicago Gt West	4⅜	3⅞	4¼	+ ⅛	4⅛
37	Chicago Gt West pf	14¼	11¾	13⅝	+ 1⅛	13⅝
23	Chi M St P & P	2⅜	2⅛	2⅜	+ ¼	2¾
66	Chi M St P & P pf	5	4⅛	4⅝	+ ⅛	4⅛
64	Chic & N W	9⅜	7½	8¾	+ 1⅛	8¾
6	Chic & N W pf	19⅜	18	19⅜	+ 1	20½
5	Chic Pneu Tool	5	4⅜	5		4⅞
2	Chi Pneu Tool pf	8	8	8	— 1	7⅛
28	C R I & P	14⅝	13	14	+ 1⅛	14
4	C R I & P 6% pf	18⅝	17	18⅝	+ 3¾	18
5	C R I & P 7% pf	23⅝	22	23⅛	+ 1⅛	22
7	Childs Co	6⅞	6⅛	6⅝		8¼
276	Chrysler (1)	14⅝	13⅝	14⅛	+ ⅝	14¼
10	City I & F pf (6½) AS (z)	67⅝	67⅝	67⅝	+ 2¼	65
4	City Stores	1	1	1		⅞
4	Cluett Peabody (2)	17	16	17	+ 1⅛	16½
58	Coca Cola (8b)	112⅜	108¾	110	+ 1	109½
3	Colgate Palm (2½)	29¼	28½	29¼	+ ½	28⅛
1	Col Beacon	9	9	9		8
5	Colo Fuel & Iron	9¾	9⅜	9¾	+ 1¾	9¼
1	Col & South	9⅝	9⅝	9⅝	+ 1⅛	9
97	Columb G & E (1½j)	14⅝	12⅞	13¾	+ ⅜	13½
1	Col G & E pf A (6)	72⅝	72⅝	72⅝	+ ⅝	72½
17	Columb Carb (3)	38½	34⅞	38	+ ⅞	35¾
6	Coml Credit (1.60)	9	9	9		9⅛
1	Coml Credit A (3)	21½	21½	21½	+ ⅞	21⅝
7	Com Invest Tr (2)	18¼	18¼	18¼	+ ¾	17⅛
1	Com Inv Tr cv pf (6k)	62⅝	62⅝	62⅝	+ 1½	62
58	Coml Solv (1)	9	8⅝	8½		8½
38	Comwlth So (.30)	4⅛	3¾	4⅛		4⅞
2	Comwlth So pf (6)	66	65½	66	+ 1	65
12	Congoleum Na (1)	9	8⅝	9	+ ½	8¾
50	Cons Sig 6½% pf (6½) AS (z)	58	55¼	55¼	— 4½	56
6	Cons Film	5⅜	5	5¼		4⅞
6	Cons Film pf (2)	10½	9¾	10⅛	+ ½	10
175	Consol Gas (4)	63	60	61⅝	— ⅜	61⅝
3	Consol Gas pf (5)	92½	92	92½		91
1	Cons Laundries (1)	10	10	10		9½
1	Cons R R Cu pf (6)	10	10	10	— 1	10
7	Consol Text	½	⅜	½	+ ⅛	¾
2	Container B	1	1	1		⅜
4	Contl Baking A	6⅛	5⅝	6⅛		6⅛
2	Cont Baking B	1	1	1		⅞
20	Contl Can (2½)	35¾	35	35¾	— ¼	35½
11	Contl Ins (2.40)	22¾	21¾	22⅛	+ ⅛	22⅝
2	Contl Motor	1¼	1¼	1¼	+ ¼	1⅝
23	Contl Oil Del	6⅝	6¼	6¼	— ¼	6¼
6	Contl Shares	⅝	⅝	⅝		⅝
20	Corn Produ (3)	44½	41⅜	44¼	+ 2½	42¼
30	Corn Prod pf (7) AS (z)	129½	129½	129½	+ 3½	128
2	Coty	4	4	4		3½
5	Crosley Rad	4	3¾	4	+ ⅛	4
3	Crucible Steel	21⅝	20¼	21⅝	+ 1½	21
40	Crucible Steel pf (7) AS (z)	47	44½	47	+ 2	46
1	Cuban Am Sugar	1¾	1¾	1¾	+ ¼	1½
1	Cuban Cane Prod	⅜	⅜	⅜		¼
3	Cudahy Pack (4)	31½	31	31		31
3	Curtis Pub (4)	27¾	27	27¾	+ ¾	26½
48	Curtiss Wright	1¾	1⅛	1¾	+ ¼	1⅝
5	Curtiss Wr A	2⅜	2⅛	2⅜	+ ⅛	2⅛
7	Cutler Ham	8½	8⅛	8½	+ ⅜	8
	D					
4	Davison Chem	4¾	4½	4½	— ½	4½
1	Deere & Co pf (1.40)	13½	13½	13½	+ 1	13½
24	Del & Hud (9)	81¼	78	78	+ 1¼	78¾
65	Del Lack & W	27¼	22¾	25¾	+ 2¾	25½
1	Detroit Ed (8)	118	118	118	+ 1	117
1	Douglas Airc (1)	8¾	8⅜	8¾	+ ⅛	8⅝
54	Drug Inc (4)	53½	52	53	+ 1½	52¾
226	Du Pont de Nem (4)	55⅝	52¼	54¼	+ 1½	54¼
	E					
24	Eastman Kod (8b)	81½	78	79¾	— ¼	79½
7	Eaton Ax & S (.50)	6¾	6¼	6⅝		6⅝
2	Eitingon Sch	⅞	⅞	⅞	+ ⅛	¾
4	Eiting Sch pf	9¾	8	8	— 2	7
71	Elec Auto L (4)	29½	27⅝	28⅞	+ ¼	28⅝
20	Elec Auto L pf (7) AS (z)	97	97	97	+ 2	97½
5	Elec Boat	1½	1¼	1¼	— ½	1¼
47	El Pow & Lgt (1)	12½	11⅝	12	— ½	12
3	El P & L 6% pf (6)	50	48⅝	50	+ 1⅜	49¼
5	El P & L pf (7)	60	58	60	+ 2	60
6	Elec Stor B (4)	30½	30	30½	— ¼	29½
32	Elec & Mus	3⅝	3	3⅝		3¼
2	Eng Pub Ser (1.60)	20	20	20	+ 1¼	18
1	Eng P S 5½% pf (5½)	50	50	50	+ 4	48
25	Erie R R	8¾	7	8⅝	+ 1⅝	8½
5	Erie 1st pf	11⅞	8¾	11⅞	+ 2¼	10
4	Erie 2d pf	9½	8	9½	+ 1⅝	8½
1	Eureka Vac Cl	3⅝	3⅝	3⅝		3½
20	Exchange Buff (¼) AS (z)	11¾	11⅝	11¾	+ ¾	10½
	F					
10	Fed Lt & T pf (6) AS (z)	60	60	60		60
1	Fed Screw	1⅛	1⅛	1⅛	+ ⅛	1⅜
5	Federal Wat S	4½	4	4½	+ ⅛	4
3	Federated D St (1)	14	14	14	+ 1	13½
2	Fid P Fire Ins (2.60)	25½	25⅛	25⅝	+ 1⅛	24½
22	First Nat St (2½)	49¼	48	49	+ ⅛	48⅞
2	Fisk Rubber	⅞	⅞	⅞		¾
60	Fisk R 1st pf AS (z)	⅞	⅞	⅞		⅝
90	Florsh Sh pf (6) AS (z)	80	80	80		80
8	Foster Wheel	10¼	10	10		9½
4	Fourth N Inv (1.10)	19⅞	19	19⅞	+ ⅜	18½
53	Fox Film A	4⅛	3⅞	4⅛	+ ⅛	4⅛
20	Freeport Tex (3)	18½	17⅞	18¼	+ ½	18
	G					
40	Gamewell (3) AS (z)	17	15	17	+ 1	15¾
2	Gen Am Invest	3⅛	3⅛	3⅛	+ ⅝	3
18	Gen Am Tank (4)	31⅛	29⅛	31	+ ⅛	30¾
2	Gen Asphalt (2)	13⅜	13¼	13½	+ ¼	13¼
7	Gen Bak (2)	14	13¾	14	+ ⅛	13⅝
10	Gen Bak pf (8) AS (z)	99¼	99¼	99¼	+ 1¼	97
5	Gen Bronze	2⅛	2⅛	2⅛	— ¼	2
1	Gen Cable	2½	2½	2½	— ⅛	2⅛
3	Gen Cable A	4⅞	4½	4⅞	+ ½	4¾
1	Gen Cigar (4)	32½	32½	32½	+ ⅝	32¼
232	Gen Elec (1.60)	25	23⅝	24⅝	+ ⅜	24¾
91	Gen Foods (3)	35⅝	33¾	35	+ ⅞	34⅝
49	Gen G & E A (6⅜j)	2⅜	2	2⅛	+ ⅛	2⅛
12	Gen Mills (3)	34	33	34	— ¼	34
578	Gen Motors (3)	23⅝	22	23⅜	+ 1⅛	23⅝
3	Gen Motors pf (5)	83	83	83		83
70	Gen Print Ink (2) AS (z)	12	11½	12		11¼
1	Gen Pub Serv	4½	4½	4½	+ ⅛	4¼
9	Gen Rail Sig (5)	26⅝	25¼	25⅞	+ 2⅝	24½
3	Gen Real & Ut	1	1	1		1
54	Gen Thea Eq	1⅛	1	1	+ ¼	1
23	Gillette Safety Razor	13¾	12½	13	— 1⅛	13
10	Gillette cv pf (5)	51⅝	50	50¾	— ½	50⅝
2	Gimbel Bros	2⅜	2⅛	2⅛	— ⅛	2⅛
1	Glidden Co	5⅜	5⅜	5⅜	— ⅛	5⅛
12	Gobel Adolph	6¼	6⅛	6¼	+ ⅛	6

Sales in hundreds		High	Low	Last	Chg	Bid
30	Gold Dust (2½)	18⅜	17½	18	— ⅛	18
8	Goodrich	5⅛	5	5⅛	+ ¼	5
2	Goodrich pf	16	15¾	16		15⅛
23	Goodyear Tire (1)	16¼	15	16		15⅛
1	Goodyear Tire 1st pf (7)	48	48	48	— 1½	48⅛
5	Goth Silk Hos	9	9	9		8⅝
10	Goth Silk Hos pf (7) AS (z)	50¼	50¼	50¼	+ 2	
2	Gould Coupler A	1	1	1	+ ¼	⅞
86	Graham Paige	4⅝	4	4⅝	+ ¾	4¼
7	Granby Cot M (.50)	7½	7	7¼		7
3	Grand Sil St	2⅝	2½	2⅝		2½
3	Grand Union	8	7⅝	8		7⅛
2	Grand Union pf (3)	27¼	27	27¼	+ ⅜	26½
1	Grant (W T) (1)	27⅝	27⅝	27⅝	— ⅛	28
42	Gt No Ry pf (2)	24	22	23¾	+ 1½	23¼
2	Gt Nor Iron Ore ctf (2)	13⅛	13	13⅛	+ ⅛	13
3	Gt West Sug	6	6	6		5⅞
20	Gt West Sug pf (7) AS (z)	80	80	80		78
55	Grigsby Grunow	1¾	1⅝	1⅝	+ ⅛	1⅝
	H					
15	Hahn Dept St	1¾	1¾	1¾		1⅝
50	Hanna pf (7) AS (z)	67½	67½	67½	+ 1½	67½
3	Harb Walker (1)	13	13	13		11½
1	Hercules Motor (.80)	8	8	8	+ 1½	7
1	Hershey Choc (6)	79¾	79¾	79¾	—	78
2	Hersh cvt pf (4)	78½	78	78	— 1½	78
2	Holland F (1)	11	11	11	+	10¾
1	Hollander	6¾	6¾	6¾	— ¼	6½
1	Homestake M (7.80)	125½	125½	125½	+ 4	124½
13	Houd Her B	3¼	2⅞	3⅛	+ ¼	3⅛
1	Household F pf (4.20)	56	56	56		55½
16	Houston Oil	21	19	20¾	+ ¾	20¼
9	Houston Oil new	4¼	4⅛	4¼	+ ¼	4⅛
2	Howe Sound (2)	16	15⅞	16	+ ½	15
6	Hudson & Man (3½)	30½	29½	30½	+ ⅝	30½
19	Hudson Motor (1)	11⅝	10⅞	11⅝	+ ⅜	11⅜
18	Hupp Motor	5⅜	5	5⅜	+ ⅜	5¼
	I					
162	Illinois Central	15⅞	11⅝	14⅜	+ 1½	14⅝
70	Ill Cent l l (4) AS (z)	30½	30	30		25⅛
10	Ind Motor pf AS (z)	20	20	20	— 2	19
2	Indian Refin	1¼	1¼	1¼		1¼
1	Indust Ray (4)	24¼	24¼	24¼	— 2	24½
20	Inger Rand (4)	35	31	31½	— 2¼	31⅛
2	Inland Steel (2)	21½	21½	21½		22
3	Inspiration Cop	3⅝	3⅝	3⅝		3⅜
6	Insuransh Del (⅜b)	5⅞	5½	5½		5⅜
2	Insuransh ct Ma (.28)	3½	2⅞	2⅞		2⅞
20	Interb Rap Tr	8¼	7⅝	7⅝		7⅝
1	Intercon Rub	⅝	⅝	⅝	+ ⅛	⅝
18	Int Bus Mach (6a)	105¾	102½	105½	+ 2	103
13	Int Carrier Ltd (½)	5¼	5	5¼	+ ½	4½
2	Int Cement (3)	17	16¾	17	+ ¼	17⅛
8	Int Comb E	¾	¾	¾		¾
4	Int Comb E pf	7	6⅛	7	+ ⅞	7
13	Int Harvest (2½)	26¼	25⅛	25½	+ ⅞	25½
6	Int Hydro El A (2k)	10⅝	10¼	10½	— ⅛	10⅜
26	Int Match ptc pf (4)	21⅞	19⅞	19⅞	— 2¼	19½
140	Int Nick Can (.20)	8⅜	8⅛	8⅜	+ ¼	8¼
1	Int Nick Can pf (7)	82½	82½	82½	+ 2	80¼
2	Int Paper & P A	2½	2¼	2¼	+ ¼	2
2	Int Pap & P C	¾	¾	¾		⅝
10	Int Print I pf (6) AS (z)	26	26	26	+ 1	25½
8	Inter Shoe (3)	39⅝	39	39⅝	+ 1	29⅛
3	Int Silver	20	19	19	+ 1	18½
233	Int Tel & Tel (.60)	10⅝	10	10⅜	+ ⅜	9⅞
1	Interst Dept St (2)	10½	10¼	10⅛		10
20	Int Dep St pf xw (7) AS (z)	51½	51½	51½	— 1	51⅛
2	Invest Equity	2	2	2		1¾
	J					
1	Jewel Tea (4½b)	30½	30½	30½	+ ⅜	30½
166	Johns Manville (1)	22⅝	20¼	22½	+ ¾	22
30	Jones & L S pf (7) AS (z)	82	81½	81½	+ 1½	81
	K					
16	Kan City Sou	12¾	10¼	12½	+ 1¾	12
3	Kan City S pf (4)	23	22½	22½	+ ½	21
4	Kayser (J) (1)	9	8¾	9	+ ¼	8¾
1	Keith A Orph pf	20½	20½	20½	+ 8¼	18
5	Kelly Spring	1⅜	1⅜	1⅜	+ ⅛	1¼
40	Kelly Sp 8% pf AS (z)	11⅞	11⅞	11⅞	+ 1⅞	10½
5	Kelsey Hay Wh	4	3¾	4		3¾
63	Kelvinator	9	8¾	8¾	+ ⅛	8⅝
109	Kennecott (½)	12½	11¾	12¼	+ ⅜	12⅛
1	Kimberly Cl (2½)	18⅝	19½	19½	— ¼	18
61	Kresge (SS) (1.60)	18⅝	16⅞	16⅞	— ¼	16½
414	Kreug & Toll (1.61f)	17½	16¼	16⅛	— ¼	16⅛
32	Kroger Groc (1)	15	14⅛	14⅛	— ¾	14¾
	L					
13	Lambert (8)	52¾	51¼	52		51½
1	Lee Rub & T	2	2	2		2
9	Leh Val R R	17	15¾	16¾	+ 1¾	16
4	Lehigh Val C	2½	2½	2½	+ ⅛	2
3	Lehman Corp (2.40)	41¼	40⅝	40⅝	— ⅝	40⅝
1	Lehn & Fink (3)	20¼	20¼	20¼	— ⅝	20⅛
3	Libbey O Ford Gl	7	6¾	7		6¾
15	Ligg & My B (4)	51	49¾	51	+ 1	50½
1	Lily Cup (1½)	17½	17½	17½	+ ⅛	17⅞
14	Lima Loco (2f)	16¼	15¾	16	+ 1	16
2	Link Belt (1.20)	13	12¾	12¾	+ ¼	10½
7	Liquid Carb (2)	16⅝	16	16⅝	+ ¼	16¼
90	Loew's (4b)	29¾	27⅛	29	+ ¾	28¾
6	Loft	3⅛	3	3		3
2	Loose Wil Bis (3b)	34¼	34	34	— ½	33
23	Lorillard (P) (1.20)	13⅞	13⅛	13⅝	+ ½	13½
1	Lorillard pf (7)	76	76	76	+ 2⅞	70
1	Louis G & E A (1¾)	20⅝	20⅜	20⅝	+ ¾	20⅝
36	Louisv & Nash (4)	30½	26¼	30	+ 4½	28½
1	Ludlum Steel	4	4	4		4⅛
	M					
15	Mack Trucks (1)	15⅛	13¾	15⅛	+ ½	14¼
18	Macy (R H) (3a)	59¾	58⅛	59⅛	+ ⅝	58⅞
2	Mad Sq Gar	2¼	2⅛	2⅛	+ ⅛	2¼
50	Manati Sug AS (z)	1	1	1	+	
50	Manh E Ry gtd (7) AS (z)	32¾	32½	32½	+ ½	32½
6	Manh El mod gtd	10⅞	9⅞	10⅞	+ ½	10
11	Marine Midl (1.20)	11	10⅝	11	+ ⅛	10¾
2	Marmon Mot	2	1⅞	2	+	2
2	Marsh Field (2½)	11¼	11	11		11
2	Math Alkali (2)	15	14¾	15	—	14¼
100	Math Alk pf (7) AS (z)	104½	104½	104½	— 2	103¼
16	May Dept St (2½)	17½	17	17⅜	— ½	16⅝
1	Maytag pf ww (3)	8⅛	8⅛	8⅛		8
10	McCrory St B (2) AS (z)	15⅛	15⅛	15⅛	— 1⅞	15
6	McIntyre Porc (1)	16⅛	15¾	16⅛	+ ⅛	15¼
31	McKeesport T (4)	50¾	47½	50⅜	+ 1⅞	49½
3	McKess & Rob	4⅛	4⅛	4⅛		4⅛
1	McKess & Rob pf (3½)	18¼	18⅛	18½	+ 2⅛	17⅞
1	McLellan St	3¼	2⅞	3⅛	+ ⅛	3⅛
20	McLell St pf (6)	32½	32	32	+ 3½	30
2	Melville Shoe (2)	16½	16¼	16½		16
4	Mengel	2½	2½	2½		2⅛
2	Metro-Gold pf (1.89)	20	20	20	+ 1	19⅝
1	Miami Cop	3⅝	3½	3⅝	+ ⅛	3¾
4	Mid-Cont Pet	6	5⅞	6		5⅞
2	Midland Steel (3)	9	8⅞	9		8⅞
1	Minn Honey (3)	22	22	22	+ 1⅝	20
1	Minn & St L	¼	¼	¼		⅛
1	Minn St P & S S M	2	2	2		1½
100	M St P & SSM l l (4) AS (z)	9	9	9	+ 1	8
45	Mo Kans Texas	7¼	6¼	7⅛	+ 1⅛	6⅞
28	Mo Kans Texas pf	18¾	16⅛	18½	+ 1½	18⅛
116	Mo Pac	9	7¾	9	+ 1	8¾
95	Mo Pac pf	20¾	16⅞	19	+ 1¾	19⅛
2	Mohawk Carpet	9	9	9		8½
3	Monsanto Ch (1¼)	22½	21½	21½	—	21⅝
172	Montgomery Ward	9¾	9	9¼		9¼
17	Mother Lode	⅜	⅜	⅜		¼
1	Moto Met Gauge	1	1	1	+ ⅛	1
2	Motor Wheel (½)	5⅛	5⅛	5⅛	+ ⅛	5¼
1	Mullins Mfg	11	11	11	— ½	10
20	Mullins pf AS (z)	24	23	23	— ⅞	20
17	Murray Corp	7	6½	6⅝	— ⅛	6⅝
1	Myers & Bro (2)	18	18	18	+ 1¾	17
	N					
52	Nash Motors (2)	17⅞	16¾	17½	+ 1	17¼
40	Nash Ch & St L (3) AS (z)	20	20	20		18
2	Nat Acme	2¾	2⅝	2⅝	+ ⅛	2½
220	Nat Bell Hess	⅝	½	½		½
32	Nat Biscuit (2.80)	42	40	41¼	+ 1	41¼
18	Nat Cash R A	10¼	9	10	+ 1	10
89	Nat Dairy Prod (2.60)	23¾	22¾	23½	+ ⅝	23¼
4	Nat Distill (2)	19¾	19	19¾	+ ⅝	19
41	Nat P & L (1)	14⅞	14	14¾	+ ¾	14½
2	Nat Steel (2)	22	22	22		22
1	Nat Supply	7	7	7	+ ½	6⅝
7	Nat Surety (2)	14¾	14	14¾	+ ¾	14½
1	Nat Tea (1)	8¼	8¼	8¼	+ ⅛	8¼
8	Nev Con Cop (.40)	6	5½	6	+ ¼	5⅝
1	Newton Steel	3½	3½	3½	+ ⅛	3⅛
783	N Y Central (6f)	33⅛	29¼	32½	+ 1⅞	32¼
5	N Y C & St L	8¾	7	8¾	+ 1⅝	8
8	N Y C & St L pf	10	8⅝	9⅝	+ 1⅛	9⅝
50	N Y & Harlem (5) AS (z)	120⅞	120	120⅞	+ 1	117
175	N Y N H & H	26⅝	22¼	25½	+ 2	25½
5	N Y N H pf (7)	75	70	75	+ 7	73½
31	N Y Ont & W	8⅝	7⅝	8⅛	+ ⅝	8
2	N Y Shipping	4½	4⅛	4½		4¼
10	N Y Steam $7 pf (7) AS (z)	104	104	104	+ 2	104
20	N Y Steam $6 pf (6) AS (z)	93	92½	93	+ 3	92¾
22	Noranda Mines (½)	14	13⅝	13½	+ ⅝	13½
5	Norfolk & W (12b)	126	120	125	+ 4	125
128	North Amer (10%j)	34⅝	32¾	33⅝	— ½	33¾
87	No Am Aviat	4	3½	4	+ ½	3¾
99	Northern Pac (3)	22⅝	19¼	21⅛	+ 1½	21⅛
10	Norwalk T & R pf AS (z)	16½	16½	16½		15¼
	O					
11	Ohio Oil	6⅛	5⅞	6⅛	+ ⅛	6
2	Oliver Farm	1¼	1	1	— ⅛	⅞
300	Orpheum pf AS (z)	14	10½	12¼	+ 5½	12½
5	Otis Elev (2½)	22	21	22	+ 1	21½
7	Otis Steel	3⅞	3⅞	3⅞		3⅝
20	Otis Steel pr pf AS (z)	10⅝	10⅛	10⅝	—	10½
2	Owens Ill Gl (2)	22	21⅞	22	+	21⅝
	P					
3	Pacific G & E (2)	34⅝	33½	34⅝	+ ⅛	34
6	Pacific Light (3)	39¾	39	39¼	+ ½	39¼
50	Pacific Mills AS (z)	10¼	10	10¼	+ 2¼	8
110	Pac T & T (7) AS (z)	98⅝	98	98		98
70	Packard Motor (.40)	5¼	5	5⅛		5
208	Param Publix (10%j)	11⅛	9⅝	10⅝	+ 1	10⅝
6	Park Utah	1⅛	1⅛	1⅛	+ ⅛	1⅛
1	Parmelee Tr	1⅜	1⅜	1⅜	+ ⅛	1½
11	Pathe Exchange	½	⅜	⅜		¼
10	Pathe Exchange (A)	2⅜	2¼	2⅜	+	2
3	Patino Min	6⅝	6⅜	6⅝	+ ¼	6¾
5	Peerless Motor	3¼	3⅛	3¼	+ ⅛	3¼
17	Penney J C (2.40)	28¼	27¼	28½	+ 1	28
108	Penn R R (2)	21⅜	19¾	21	+ 1	20⅜
8	Peoples Gas Ch (8)	118	115½	116¼	— 1	115
64	Peoples Gas rts	1¾	1¼	1½	+	1⅛
2	Pere Marquette	9½	9¼	9½	+ 2¾	9
280	Pere Marq pf AS (z)	12¼	12	12	+ 3½	12
130	Pere M pr pf AS (z)	14½	13	13	+ 1	13
13	Petro Corp (½f)	4½	4¼	4½	+	4⅛
11	Phelps Dodge	8	7⅝	8	+ ½	7½
12	Phila R C & I	3⅞	3⅝	3⅞	+ ¼	3½
16	Phillips Pet	5¼	5	5		5
10	Phoenix Hos pf (7) AS	41	41	41		41
7	Pierce Pet	1	⅞	1		1
1	Pitt & W Va	15	15	15	+ 2½	11½
1	Porto R Am T B	1¼	1¼	1¼	+ ⅛	1⅛
2	Prair Oil & G	6½	6¼	6¼		6¼
9	Prair Pipe L	7¾	7¾	7¾	+ ⅛	7½
8	Pressed St Car	2⅛	1⅞	1⅞	+ ¼	1⅞
23	Procter & Gam (2.40)	42	41	42	+ 1¾	41⅞
10	Prod & Ref pf AS (z)	4⅜	4⅜	4⅜	+ 1	4
49	Pub Ser N J (3.40)	55⅞	54	55	+ 1	55
1	Pub Ser N J 7% pf (7)	110	110	110	— 5	103½
1	Pub Ser N J 5% pf (5)	79½	79½	79½	+ 1	78¾
2	Pub Ser El & G $5 pf (5)	89½	89½	89½		88¾
57	Pullman (3)	21⅝	18½	21	+ 2¼	20½
4	Pure Oil	4⅜	4⅛	4¼		4⅛
30	Pure Oil pf (8) AS (z)	59⅞	59⅛	59⅛	—	59⅛
18	Purity Bak (2)	13⅛	13	13		13
	R					
336	Radio	7⅞	6½	7⅝	+ ½	7⅜
30	Radio pf B	15½	13	15	+ ½	14½
1	Radio pf (3½)	28¼	28¼	28¼	+	27⅛
77	Radio-Keith-O	6⅞	6	6	+ 2	6
11	Reading Co (2)	37⅛	36	36½	+ 2	36⅛
1	Read 1st pf (2)	30	30	30	+ 2⅝	30
1	Real Silk	2⅝	2⅜	2⅜		2¼
13	Reming Rand	2⅞	2⅝	2⅞	+	2¾
7	Reo Motor (.40)	3¼	3⅛	3¼	+	3⅛
20	Republic Steel	5⅞	5⅛	5⅝		5¼
10	Repub Steel cv pf	12	11	11⅛	— 1¼	11
80	Reynolds Tob (3) AS (z)	68	68	68		68
46	Reynolds Tob B (3)	38⅛	35⅞	36		36
1	Rich Oil Calif	⅜	⅜	⅜		¾
3	Rio Grande Oil	2¼	2⅛	2¼	+	2½
2	Rossia Ins	5⅛	5½	5½	—	5
7	Royal Dutch sh	14¾	14⅝	14⅝		14½
	S					
22	Safeway St (5)	44⅝	43	44½	+ ½	44½
60	Safeway St 7% pf (7) AS (z)	86	85½	86		86
10	Safeway St 6% pf (6) AS (z)	75	75	75	+ 2¾	72
10	St Jos Lead (.60)	10	10	10		9¾
35	St L San Fran	5⅛	4¼	5	+ ⅞	4⅝
35	St L San Fran pf	7⅜	6⅝	7¼	+ ⅝	7¼
1	St L South	8	8	8	+ 2¼	8
1	Savage Arms	4½	4½	4½	+ 2¼	4
40	Schulte Ret pf (8) AS (z)	27½	27½	27½	— 2⅛	25
17	Seaboard Air	¼	¼	¼		⅛
6	Seab Air pf	½	½	½		½
41	Seaboard Oil	8⅝	7⅝	8⅝	+	8¼
40	Sears Roebuck (2½)	33½	32⅞	33	+	32¾
1	Second Nat Inv	1⅛	1⅛	1⅛		1
3	Seneca Copper	½	½	½	—	⅜

Sales in hundreds		High	Low	Last	Chg	Bid
18	Servel Inc	5	4⅞	4⅞		4¾
8	Shattuck (F G) (1)	9⅝	9⅜	9⅝	+ ⅛	9½
25	Shell Union	3⅞	3½	3⅝	— ⅛	3⅝
4	Shell Union pf	20⅝	19½	19½	— 1⅛	19
2	Shubert Theater	⅝	½	⅝	+ ⅛	⅝
5	Simmons	8⅝	8½	8½		8⅛
61	Sinclair Con	6⅞	5⅞	6	— ⅛	6
1	Skelly Oil	3⅞	3⅝	3⅞	— ⅛	3½
2	Snider Pack	1	⅞	1	+ ⅛	¾
2	Snider Pack pf	4¼	4	4¼	+ ¼	3
50	Socony Vacuum (1)	10⅛	9⅝	10	+ ⅛	9⅞
14	South Calif Edison (2)	30¾	30	30	— ¼	30
261	Southern Pac (4)	34⅛	29⅝	33⅛	+ 2⅝	33
2	Sou P R Sug	7½	7½	7½		7½
52	Southern Rail	12½	10	11⅞	+ 1⅞	11
11	Southern Ry pf	17¾	14½	17	+ 2	18
6	Sparks With	3⅛	3	3	— ¼	3
63	Stand Brands (1.20)	13¼	12⅝	12⅞	— ⅜	12⅞
68	St G & El (3½)	30⅞	28⅜	30	+ 1⅛	29¾
3	Stand G & E pf (4)	38½	37	38½	+ 2½	37
1	St G & E 6% pf (6)	61½	61½	61½	+ 1	55
1	St G & E 7% pf (7)	71	71	71		68⅛
38	St Oil Cal (2½)	25⅝	24⅛	25	+ ¾	25
2	St Oil Kan	10¼	10	10¼	+ ¼	10
70	St Oil N J (2b)	29	28⅛	28⅝	+ ⅛	28⅛
1	Starrett (LS) (.80)	7	7	7	+ ⅛	7
1	Sterl Sec A	1	1	1	+ ⅛	1
4	Stewart Warn	5¾	5¼	5⅝	+ ⅛	5⅝
22	Stone & Web (2)	11⅝	10	11	— ¼	10⅝
26	Studebaker (1.20)	12⅝	11⅞	12⅛	+ 1	12¼
1	Superheater (1)	12¼	12¼	12¼		12⅛
1966	Superior Oil AS	⅜	⅜	⅜		⅜
1	Symington	⅛	⅛	⅛		¼
	T					
5	Telautograph (1.40)	12⅝	12	12⅝	— ¾	12½
45	Texas Corp (2)	13	12¼	12⅞	+ ¼	12⅝
20	Tex Gulf Sul (3)	24¼	23¼	23⅞	— ⅛	23⅞
1	Tex Pac C & O	2⅛	2⅛	2⅛		2
9	Tex Pac L Tr	5⅜	5¼	5⅜	+ ¼	5¼
2	The Fair (1)	6	5⅜	6	+ 1	5⅞
7	Third Ave	10⅝	10	10⅝	+ ⅜	10½
1	Thompson Star	1⅜	1⅜	1⅜		2⅞
10	Tide Wat As	3	3	3		21
108	Timk Roll B (2)	22⅝	21	21¼	— 1⅛	7½
35	Tob Prod A (.95b)	7⅝	7⅜	7⅜	+ ⅛	7½
5	Tob Prod A ctfs (.95b)	7⅝	7⅜	7⅝	+ ⅛	3⅛
19	Transamerica	3¼	3	3⅛	+ ⅛	3⅛
5	Tri Cont Corp	3⅝	3¼	3½	+ ⅛	50
3	Tri Cont pf (6)	51⅞	51¼	51⅞	+ ⅜	27¾
1	Trico Prod (2½)	28⅛	28⅛	28⅛	+ 2	15½
40	Twin City pf (7) AS (z)	17	15	17		
	U					
5	Underwood Ell (3)	17¾	16¾	17¾	+ ¼	17
2	Union Bag & P	8	8	8	+ ½	6¾
68	Union Carbide (2.60)	32⅝	30⅝	31½		31½
6	Union Oil Cal (1.40)	13⅛	13	13	— ½	12⅞
65	Union Pac (10)	83	74	79¾	+ 3¾	79½
1	Un Pac pf (4)	62½	62½	62½	+ ⅛	62½
118	Unit Aircraft	12¼	11¼	11¾	— ¼	11¾
2	Unit Carbon	10½	10¼	10⅛		10⅛
16	Unit Cigar	1¾	1⅝	1¾	+ ⅜	1⅝
6	Unit Cigar pf (8)	20	20	20		17
172	United Corp (¾)	9⅝	8⅞	9½	— ⅛	9⅜
19	United Corp pf (3)	37	36⅜	36⅞	— ¼	36½
100	Un Dye pf (7) AS (z)	33	33	33	— ¾	

Sales in hundreds		High	Low	Last	Chg	Bid
4	Un Elec Coal	4	3⅝	4	+ ⅜	23¾
4	Unit Fruit (3)	23¾	22½	23¼	+ ⅝	19
48	Unit Gas Im (1.20)	19⅝	18⅝	19⅛	+ ⅛	10⅝
5	Un Piece Dye (1)	11	11	11		2⅝
6	U S & For Sec	3	2⅜	2⅝		5⅜
2	U S Freight	6	5⅜	5⅜	+ ⅛	21½
4	U S Gypsum (1.60)	21⅝	20⅝	21⅛	+ ⅝	25⅞
19	U S Ind Al	26⅝	25¼	26	+ ⅛	2⅞
5	U S Leather	2⅝	2½	2⅝	+ ⅛	11⅞
10	U S Pipe (2)	11⅞	11⅛	11⅞	+ ⅜	14½
1	U S Pipe 1 pf (1.20)	14½	14½	14½	+ ½	6½
1	U S Real & Im	6¼	5⅞	6¼	+ ¼	4⅜
7	U S Rubber	4⅝	4⅛	4⅜		9¾
6	U S Rub 1st pf	10⅝	10	10⅝	+ ¼	16
3	U S Smelt & R (1)	16⅞	16	16⅞	— 1⅛	37
5	U S Smelt pf (3½)	37½	37½	37½	— ¼	42¼
958	U S Steel (4)	43⅝	40½	42½	— 2	108
2	U S Steel pf (7)	107	107	107	+ 2	60
1	U S Tobacco (4.40)	61	61	61		2¼
3	United St A	2⅝	2¼	2⅝		35
5	United St pf (4)	35	34⅞	35		77½
10	Univ Leaf pf (8) AS (z)	80	80	80		39
20	Univ Pict 1st pf (8) AS (z)	38	38	38	+ ½	
1	Univ Pipe & R	¼	¼	¼	— ¼	⅛
37	Util P & Lt A (2k)	9⅝	9	9⅝	+ ⅝	9⅝
	V					
14	Vadsco	1⅜	1⅜	1⅜		⅜
20	Vanadium	14⅝	13	14⅛	+ ¼	14
1	V C Ch 7% pr pf (7)	36¼	36¼	36¼	+ ¼	36½
60	Vulcan Detin (4) AS (z)	29½	25½	29½	+ 3⅝	28
	W					
12	Wabash Ry	1⅝	1⅜	1⅝	+ ⅛	1⅜
5	Wabash pf A	2½	2½	2½	+ ¼	2½
11	Waldorf Sys (1¼)	16	15½	15⅞	+ ⅛	15½
4	Ward Bak B	2	2	2		2⅜
321	Warner Pict	4	3	3⅝	+ ⅝	3¾
1	Warner Pic pf (3.85)	12	12	12	+ 1¼	13
1	Warner Quin	1½	1½	1½	+ ¼	1⅝
7	Warren Bros	5⅛	4⅝	5⅛	+ ⅛	5¼
50	Warren Br cv pf (3) AS (z)	15	14⅝	15		14½
1	Webster Eisen	1	1	1	— ⅛	
1	Wesson Oil & S (2)	15	15	15		15¼
3	Wes Oil & S pf (4)	48½	48½	48½		48
20	W Penn El 7% pf (7) AS (z)	76	69⅛	76	+ 9	70
10	W Penn P 7% pf (7) AS (z)	104	104	104	+ 3	101¼
10	W Penn P 6% pf (6) AS (z)	92	92	92	+ 2	92
4	West Dairy B	3	3	3		3⅛
45	Western Mary	7⅜	5¾	6⅝	+ ⅜	6⅛
1	West Pac pf	5⅜	5	5⅜	+ ⅛	5⅜
42	West Union Tel (6)	40⅞	39	40	+ 1½	39½
18	Westinghouse Air (2)	15¼	13¾	15¼	+ 1¼	14⅞
227	West El & Mfg (2½)	26	24	25¼	+ ¼	25¼
4	White Motor	9½	9	9½		9
1	Wilcox O & G	3½	3½	3½		3¼
12	Willys Over	2½	2⅜	2½		2⅛
7	Wilson & Co	2⅛	2	2⅛	+	¾
1	Wilson pf	¾	¾	¾		
109	Woolworth (4.40b)	21⅛	21⅛	21⅛	+ 1⅛	21
9	Worth P & M	41½	39⅛	40⅜	+ ⅜	40⅜
1	Wor P & M pf B (8)	20¼	18⅝	19⅝	+ ⅛	19¼
1	Wrigley, jr (4)	30½	30⅛	30⅛	+ 5	30
		53½	53½	53½	+ ¾	53⅛
	Y					
1	Yale & Towne (1)	9½	9½	9½	+ ½	9
17	Yell Tr & C	4⅛	3¾	4	+ ⅛	4
150	Yell Trk 7% pf AS (z)	20⅛	20⅛	20⅛		20⅛
	Z					
45	Zonite Prod (1)	8¾	7½	8⅛	+ ⅛	8⅛

Total sales, 1,801,266; previous day, 1,154,230; week ago, 1,515,946; year ago, 1,501,220; two years ago, 1,452,580; January 1 to date, 12,623,320; year ago, 16,493,863; two years ago, 19,262,140.

(a) Plus extras. (b) Including extras. (d) Partly stock. (e) Paid in scrip. (f) Paid last year. (h) Paid so far this year. (j) Payable in stock. (k) Cash or stock. (l) Payable when earned. XD—Ex dividend. XR—Ex rights. AS—Actual sales. (z) Unit of trading ten shares.

STOCK PRICES RALLY AS RAILS LEAD RISE

Market Picks Up Advance Again Despite Considerable Profit Taking.

New York, Jan. 11 (A.P.).—Financial markets picked up the thread of the advance again today, although only the railroad securities could follow it very far.

Rail stocks, obviously affected by the approaching conference in Chicago, quite outstripped other divisions, which were subject to profit-taking and to speculative uncertainties as to earnings, past, present and future. Nevertheless, the share market exhibited a firm tone and final quotations on pivotal industrials and utilities generally closed with moderate gains. The turnover was 1,801,266 shares.

The United States Steel Corporation's unfilled tonnage statement was doubtless a market influence in the early dealings, which brought numerous declines of 1 to 2 points.

Rails Begin Advance.

The rails began their advance around the end of the first half hour and sellers elsewhere withheld their offerings, giving the entire list a lift. Extreme advances for the rails ranged from 1 to 7 points, and others about 1 to 2, although all were shaded by the late equalizing.

Union Pacific, after rising 7, reduced its gain to 3¾, which was also Santa Fe's net improvement. Atlantic Coast Line was up 5¼, Southern Pacific, 2⅞; New York Central, 1⅞, and a large number of others a point or more. United States Steel dropped 2⅜ in the initial selling, more than recovered and then closed ⅝ off. American Telephone's advance of 2⅝ was cut to ¾, although it had been 1¾ lower.

In addition to the market's expectations concerning outcome of the wage meeting, the vigor with which Congress directed its attention to the reconstruction finance corporation bill compelled attention. When the measure passes, Wall street believes the relief which it will provide can become effective shortly. Its psychological value is expected in banking quarters to be exceedingly important.

Auto Show Results Matched.

Thus the week gives promise of supporting hopes with accomplishments which would help take the edge off the current evidence of depression in industry. Steel operations apparently have fully recovered from the holiday slump. Some reports note a little better inquiry here and there, although manufacturers are said to feel that much improvement may be delayed until March. Automobile makers are apt to mark time until they learn how well the new models are received. However, an adjustment of railroad wages, it is pointed out, might accelerate demand from the carrier companies.

Firm cables, a smaller visible supply and less pressure from Argentine shippers brought advances of ½ to ⅞ of a cent in wheat. Corn's gains were ¼ to ½, cotton's 5, 59, 30 cents a bale.

A sag in German marks was attributed to the imminence of mid-month payments on foreign bank deposits. Sterling and the Canadian dollar were off, but French and Dutch exchanges firmed.

CHICAGO GRAIN.

Chicago, Jan 11 (A.P.).—Rallying briskly, shoulder to shoulder with the stock market, grains, more than wiped out early losses today, and finished at an all-round advance.

Giving impetus to late bulges in grain values was 1,183,000 bushels decrease of the United States wheat visible supply, contrasting with an increase of 1,774,000 bushels at this time last year. Besides domestic primary receipts of wheat were extremely small, hardly half the total a year ago.

Wheat closed firm at almost the top point reached, ⅝@1⅛ above Saturday's finish, corn ¼@½ up, oats a shade to ⅛ advanced, and provisions unchanged to a rise of 5 cents.

Bulges in grain values took place despite the fact that North American wheat export business today amounted to only 300,000 bushels. On the other hand, Liverpool wheat quotations were relatively firm, and though the amount of wheat on ocean, 29,816,000 a week ago and 25,168,000 at this time last year, had a bearish effect.

Another transient incentive to sellers of wheat was an official report that Germany had increased her winter wheat sowings 1.8 per cent, winter rye 1.7 per cent and winter barley 1.5 per cent. Other European continental countries were also reported to have enlarged their winter wheat acreage. Furthermore, Argentina was asserted to be offering wheat abroad at a material discount as compared with wheat from North America. Sharp recoveries in Wall street securities, however, proved to be more than a counterbalance, helping grains in the last half of the day.

Corn, oats and rye followed the leadership of wheat. Rural offerings of corn were meager.

Provisions took their cue from grain, although lard at one time sold below $5 a hundredweight, a new low since 1899.

Closing indemnities: Wheat—May, 56½@56⅝, 57½@57¾, July, 55¾, 56¾; September, 58⅜, offers. Corn—May, 40@40⅛, 40¾@40⅞; July, 41⅝, 42¼.

Cash grain:

WHEAT—No. 2 red, 55¾; No. 2 yellow, hard, 55; No. 1 Northern spring, 65½; CORN—No. 1 yellow (old), 39; No. 2 yellow, 37; No. 3 white, 37@37¼.

OATS—No. 2 white, 25@27.

RYE—No. 1, 52½.

BARLEY—42@58.

TIMOTHY SEED—3.75@4.00.

CLOVER SEED—8.00@15.50.

GRAIN AND PROVISIONS FUTURES.

	High.	Low.	Close.
Wheat—			
March	57½	56¼	57
May	56¾	55⅝	56⅝
July	58	56¾	57¾
September			
Corn—			
March	39⅞	38¼	38¾
May	40⅞	39¾	40½
July	42¼	41¼	42
September	43	42	42¾
Oats—			
May	26	25⅝	26
July	25⅞	25¼	25¾
Rye—			
May	46⅝	45½	46⅛
July	46⅞	46	46⅝
Lard—			
January	5.05	4.97	5.02
March	....	....	5.15
May	5.35	5.30	5.32
Bellies—			
January	....	....	5.60
May	....	....	5.90

BANK AND TRUST STOCKS.

New York, Jan 11 (A.P.).—(Over the counter market).

BANKS.	Bid	Asked
Chase Natl	34¾	36¾
Chat & Phen	19½	21½
Commercial	140	148
First National	1890	1990
Manhattan	34¼	36¼
Natl City	45	47
Public	20	22
TRUST CO.		
Bankers	64¼	66¼
Brooklyn Trust	195	205
Cen Hanover	140	148
Chemical	28¾	30¾
Continental	15¾	17¾
Corn Exchange	63½	66½
Empire	27	29
Guaranty	278	283
Irving	19¾	20¾
Manufacturers	30¾	32¾
N Y Trust	73½	76½
United States	1470	1570
INSURANCE.		
Aetna Cas & S	31	36
Agricultural	50	60
Amer Home	10	13
Am Surety	16½	19½
Boston	280	287
City of N Y	90	110
Conn Gen Life	39	44
Fid & Dep	70	80
Firemens Ins	8⅝	9⅞
Glen Falls	34	36
Globe & Rut	217	247
Hanover	18⅞	20⅞
Hartford Fire	34½	36½
Home Ins	16¾	18¾
Kansas City	600	700
Mass Bond	35	45
National Fire	30½	32½
Prov Wash	21½	23½
St. Paul Fire	99	107
Sun Life	326	425
Travelers	440	490

Wall Street Briefs

New York, Jan. 11 (A.P.).—The New York Stock Exchange has revised its instructions to members regarding short sales, requesting that members report only the net number of shares by which each stock in each account has changed from the preceding day, and new short sales, and name of owner.

Advices from Los Angeles state that General Petroleum Co. has put into effect a higher schedule of prices on its purchase from various oil producers in Kettlemen Hills. The new prices, according to the report, range from 66 cents for 33 gravity to 78 cents for 39 to 39.9 gravity. Standard Oil Co. of California is understood to have adopted a similar policy.

The Florsheim Shoe Co. has notified the stock exchange of a proposed reduction in authorized preferred stock from $3,892,000 to $3,626,200.

An advance of ¼ cent a pound in bare copper wire was announced today by the General Cable Corporation. The increase, applying to carload lots, brings the price up to 9¼ cents. The price on weatherproof cable in carload lots was advanced to 10⅞ cents.

Election of Henry F. Devens as president of the Oliver Iron & Steel Corporation, of Pittsburgh, was announced today. He had been, since June 1, 1923, vice president and general manager of sales of the corporation and has been identified with the iron and steel industry for more than a quarter of a century. His election fills a vacancy that has existed for some time.

No reduction in the $9 dividend on American Telephone & Telegraph is contemplated by the management, Dow, Jones & Co. said today. Earnings for the last quarter are said to have shown a somewhat steeper decline in operating income and net than in the preceding quarters, but results for the year are expected to show the $9 dividend earned by a small margin.

Funds have been received for the March 1, 1932, interest on Province of Buenos Aires 6 per cent refunding external sinking fund gold bonds of 1961, it was announced today by Hallgarten & Co. and Kidder, Peabody & Co., fiscal agents.

Associated Gas & Electric System reports December electric output of 271,021,611 kilowatt-hours, an increase of .4 per cent over 1930. Output for the year increased 6.2 per cent, including sales to other utilities.

The Otis Elevator Co. has been awarded a contract for the installation of four elevators in the Minneapolis State Office Building, in St. Paul.

Crosley Radio Co. has entered the field of electric refrigerator manufacturing. Reports from Cincinnati say it has begun to stock dealers with the new product, which will sell below prices of other units now on the market.

$12,500,000 Offering Made by Credit Banks

New York, Jan. 11 (A.P.).—A public offering of $12,500,000 of 5 per cent collateral trust debentures of the Federal Intermediate Credit Banks was announced today by Charles R. Dunn, the fiscal agent. The offering is at par.

The Federal Intermediate Banks were created to provide agricultural credits. Aside from the capital stock subscribed to by the Government, additional funds are obtained through the sale of debentures, which are direct obligations of the issue banks.

BANKS REPORTED CLOSED.

Raleigh, N. C., Jan. 11 (A.P.).—The Peoples Bank of Murfreesboro closed today, Gurney P. Hood, State bank commissioner was notified. The bank had deposits of about $239,500.

Laurel, Del., Jan. 11 (A.P.).—The Peoples National Bank of Laurel closed its doors today and turned its affairs over to a national bank examiner. F. E. Lynch, jr., cashier, said the bank was solvent, but could not continue business because of heavy withdrawals and inability to quickly liquidate certain assets. Deposits had dwindled from $1,061,000, according to the last report published, to about $700,000.

Evansville, Ind., Jan. 11 (A.P.).—The Central Union Bank here was closed this morning by resolution of its directors, and the State banking department was asked to take charge of its affairs. The bank was capitalized at $500,000. Its last report showed a surplus of $100,000 and savings deposits of $2,209,000.

COTTONSEED OIL MARKET.

New York, Jan. 11 (A.P.).—COTTONSEED OIL—Closed steady; prime summer yellow, 4.25; prime crude, 3.00@3.12½; January, 4.25; March, 4.36; May, 4.45; July, 4.59. Sales, seven contracts.

OIL QUOTATIONS.

Oil City, Pa., Jan. 11 (A.P.).—Credit balance, 11.80. Runs, 70,450; average runs, 31,565. Shipments, 99,696; average shipments, 45,144.

PHILADELPHIA MARKETS.

Philadelphia, Jan. 11 (A.P.).—CHEESE—Whole milk, longhorns, round lots, 13¼@13¾; single daisies, fresh, 13@13½.

LIVE POULTRY—Fowls, Plymouth Rock, 24@25; mixed colors, 22@23; white leghorns, fancy, 19@21; ordinary, 14@18; roasting chickens, fancy, large, 21@22; springers, fancy, Plymouth Rock, medium sized, 21@22; small-sized springers, 17@20; mixed color springers, fancy, 17@20; old roosters, 12; ducks, white pekin, young, 20; mixed colors, old ducks, 17@19; muscovy ducks, 15; turkeys, hens, 27; large, young toms, 23; old toms, 18@20.

DRESSED POULTRY — Fowls, fresh-killed, in boxes, 17@24; chickens, 19@25; Pacific Coast broilers, fancy, frozen, 27@31; old roosters, dry-picked, Western, 12@15; turkeys, nearby, fancy, 29@30; fair to good, nearby, 25@28; fancy Northwestern, 28@29; fancy Western and Southern, 27@28; fair to good, 20@25; old western, 21@23; ducks, Western, 18@20.

BUTTER—Top, 26@29; 92 score, 25; 89-91 score, 23@24; 86-88 score, 21@22.

Eggs ruled weak and irregular on fresh stock; trading only fair and prices largely nominal. Receipts fully ample and unsatisfactory clearances reported generally. Refrigerator stock weak and unsettled; trading slow.

Fresh Pacific Coast best marks, 25@26½; nearby closely selected white extras, 26@28; nearby white extras, 24@25; nearby brown extras, 24@25; 22½@23½; by average extras, mixed colors, 22½@23½; nearby graded firsts, mixed colors, 21@22; nearby current receipts, mixed colors, 19@20; Midwest average extras, mixed colors, 22½@23½; Midwest graded firsts, mixed colors, 21@22; Midwest current receipts, mixed colors 19@20. Receipts, 2,912.

BALTIMORE MARKETS.

Baltimore, Md., Jan. 11 (A.P.).—APPLES—Bushel baskets, Maryland, Pennsylvania, Virginia and West Virginia, U. S. 1's, 2½ inches up, Staymans, 75@90; Grimes, 50@75; Delicious, 1.00@1.25; U. S. 3 inches up, Staymans, 90@1.00; Grimes, 65@85; Delicious, 1.25@1.50; U. S. 1's, 2¼ inches up, Yorks, 60@75; various fall varieties, unclassified, 2¼ inches up, best, 40@50; poorer, 25@35; boxes Washington medium to large size Staymans, extra fancy, 1.75@1.90; fancy, 1.60@1.75; fancy Grimes, 1.10@1.35.

POTATOES—Maine, 100-lb. sacks, Mountains, U. S. 1s, 1.00@1.10; N. Y., 100-lb. sacks, round whites, U. S. 1's, 90@1.00; Maryland and Pennsylvania, 100-lb. sacks, round whites, U. S. 1's, 75@90; long reds, 80@1.00.

SWEET POTATOES—Eastern Shore Virginia; barrels, Jersey type, U. S. 1's, 90@1.00; ungraded, 65@35; barrels white yams, ungraded, best, 1.50@1.75; poorer, 1.00@1.25; Eastern Shore Maryland, bushel hampers, Jersey type, U. S. 1's, 50@65; ungraded, 35@40; white yams, ungraded, 35@40; new, 50; nearby, 16-quart hampers, Jersey type, U. S. 1's, 25@35.

CHICKENS—Old, heavy, 20@21; medium, 17@18; leghorns and other light stock, 15@17; chickens, young, colored, as to size, 18@22; leghorns, as to size, 15@18.

DUCKS—Young, white Peking, 4 lbs. and over, 19@20; Muscovy, 4 lbs. and over, 19@20; all kinds, old and small, size, young, 12@14.

EGGS—Street sales, nearby, fresh graded firsts, 19½.

EARNINGS AND DIVIDENDS.

New York, Jan. 11 (A.P.).—The preliminary statement of the Chicago, Milwaukee, St. Paul & Pacific Railway, the first to appear for December, shows estimated net operating income of $250,000, compared with $833,475 in 1930.

NEW YORK COTTON.

New York, Jan. 11 (A.P.).—A quiet trade and a steady undertone featured the cotton market today. In the absence of important developments within the trade itself, price changes were influenced a good deal by the action of outside markets. The South sold moderately and this early in the day sent the March position down 6 points to 6.43. Later the offers were quite well taken by the trade and commission houses and March rallied to 6.53, closing at 6.50 for a net gain of 1 point, while the general market closed steady at 1 to 6 points net higher.

The opening was steady at 1 to 4 points lower under a moderate accumulation of week-end selling orders, partly from the South and possibly against spot sales at the end of last week. There was also selling by New Orleans and houses with foreign connections.

The cables from Liverpool and Bremen were somewhat disappointing and early in the day the market also felt the effect of a decline in the securities market. The volume of selling, however, proved small and when the stock market rallied a better demand developed from the trade. This sent prices to above the previous close, the May position, after declining to 6.50, advanced to 6.70 and closed at 6.66, while July, after selling down 5 points to 6.76, rallied to 6.88 and closed at 6.84.

Reports of a firm basis in the South and some improvement in the demand for textiles attracted considerable attention, although the monthly report on textile statistics showed an increase of 6.2 per cent in stocks and a decrease of 9.3 per cent in the unfilled orders at the close of last month.

The Far East was again a buyer in the local futures market and in the South, and it was the impression that the trade in that quarter was buying cotton somewhat in excess of requirements, probably on the theory that prices are low and offer an attractive investment.

New interest in the buying side was limited and there was a disposition to await developments in connection with the reparations problem and in Washington over the Reconstruction Finance Corporation.

Liverpool cabled that the market there had been influenced by hedging operations and liquidations on the one hand and a decline in sterling and trade calling on the other. Exports today, 39,240, making 4,329,789 so far this season. Port receipts, 60,195. United States port stocks, 4,789,095.

Futures:	High.	Low.	Close.
January	6.43	6.34	6.39
March	6.53	6.43	6.50
May	6.70	6.59	6.66
July	6.88	6.76	6.84-85
October	7.10	7.00	7.09
December	7.25	7.15	7.25

DAILY COTTON MARKET.

New York, Jan. 11.

PORT MOVEMENT.

	Mid.	Receipts.	Exports.	Stock.
N. Orleans	6.41	28,491	20,486	947,709
Galveston	6.10	13,323	4,367	956,417
Mobile	5.95	214	14,337	213,821
Savannah	6.25	427	....	300,278
Ch'leston	....	....	....	150,956
W'ington	....	70	....	21,065
Norfolk	6.38	56	....	69,891
B'timore	....	....	....	1,584
N. York	6.65	....	....	220,881
Boston	....	....	....	12,800
Houston	6.00	17,390	50	1,647,409
M. ports	....	611	611	191,050
C. Christi	....	206	....	93,542
Tl. today	....	60,706	39,851	5,830,400
Tl. week	....	96,882	52,467	....
Tl. season	....	6,784,426	4,237,177	....

Sales—New Orleans, 1,775; Galveston, 535; Mobile, 205; Norfolk, 113; Houston, 3,712; total today, 6,340.

INTERIOR MOVEMENT.

	Mid.	Receipts.	S'ments.	Stock.
Memphis	5.75	12,221	9,893	492,419
Augusta	6.19	209	18	132,941
St. Louis	....	569	569	1,196
F. Worth	5.65	....	....	....
L. Rock	5.69	483	457	81,926
Atlanta	6.30	....	....	....
Dallas	5.70	....	....	....
M'gomery	5.90	....	....	....
Tl today	....	13,482	17,938	708,482

Sales—Memphis, 10,519; Augusta, 220; Fort Worth, 2,665; Little Rock, 566; Atlanta, 9,870; Dallas, 35; Montgomery, 35; total today, 23,828.

Curb Review

New York, Jan. 11 (A.P.).—The curb market cautiously poked its head up again today, and was greeted by only moderate profit-taking sales.

On the whole the list maintained a steady to firm tone, and trading dwindled to moderate proportions. The turnover of 240,000 shares was roughly 13,000 shares less than that of the preceding full session.

In the utilities, Electric Bond & Share fluctuated between a loss of ⅝ and a gain of ⅝, and closed unchanged. United Light A went through a similar movement. American Gas & Electric gained about a point, while United Light convertible preferred pushed up nearly 3.

Continued firmness of the market for copper metal was reflected in a 1-point advance in Newmont Mining. Aluminum Co. gained 1½ points, and Pan American Airways advanced a point. Dixon Crucible, a lightly traded issue, appeared at 65, off 4 points.

Firmness of the railroad shares on the big board was reflected in Pennroad, an affiliate of the Pennsylvania Railroad, which rose fractionally in a fair turnover.

Atlas Utilities, an investment trust headed by interests close to Electric Bond & Share, was an active feature, moving up to 6, but closing at 5¾, up only ⅛. This investment trust has expanded rapidly in recent months, and has recently acquired an interest in Goldman Sachs trading.

FOREIGN EXCHANGE.

New York, Jan. 11 (A.P.).—Foreign exchange irregular. (Great Britain in dollars, others in cents.)

Great Britain—Demand, 3.38¼; cables, 3.38½; 60-day bills, 3.37.
France—Demand, 3.91⅞; cables, 3.92.
Italy—Demand, 5.06½; cables, 5.07.
Belgium—Demand, 13.88.
Germany—Demand, 23.59.
Holland—Demand, 40.08.
Norway—Demand, 18.55.
Sweden—Demand, 19.00.
Denmark—Demand, 18.70.
Switzerland—Demand, 19.48.
Spain—Demand, 8.43.
Portugal—Demand, 3.13.
Greece—Demand, 1.28¾.
Poland—Demand, 11.30.
Czechoslovakia—Demand, 2.96¾.
Jugoslavia—Demand, 1.78½.
Austria—Demand, 13.99.
Roumania—Demand, .59¾.
Argentina—Demand, 25.73.
Brazil—Demand, 6.31½.
Tokyo—Demand, 35.70.
Shanghai—Demand, 32.75.
Montreal—Demand, 84.12½.
Mexico City—Demand (silver peso), 41.
Note—Demand rates are nominal.

NEW YORK MONEY MARKET.

New York, Jan. 11 (A.P.).—Call money steady, 2½ per cent all day. Time loans, steady, 60 days, 3¾-4; 3-6 months, 3¾@4 per cent. Prime commercial paper, 3¾-4.

Bankers' acceptances unchanged, 30 days, 3½-3; 60-90 days, 3½-3; 4 months, 3½-3; 5-6 months, 3½-3⅜.

Bar silver—Quiet and unchanged at 29⅞c.

FOREIGN MONEY MARKET.

Paris, Jan. 11 (A.P.).—Three per cent rentes, 78 francs 50 centimes. Five per cent loan, 101 francs 15 centimes. Exchange on London, 86 francs 19 centimes. The dollar was quoted at 25 francs 50½ centimes.

London, Jan. 11 (A.P.).—Money, 4⅜ per cent. Discount rates—Short bills, 5⅜-6 per cent; three month bills, 5½-6 per cent.

Bar silver—Firm and ⅛d higher at 20d per ounce.

THE METAL MARKETS.

New York, Jan. 11 (A.P.).—COPPER Steadier; electrolytic, spot and future, 7¼@7⅜.

TIN—Steady; spot and nearby, 21.87; future, 22.25.

IRON—Quiet; No. 2, f. o. b., eastern Pennsylvania, 14.50@16.00; Buffalo, 14.50@15.00; Alabama, 10.00@12.00.

LEAD—Steady; spot, New York, 3.75; East St. Louis, 3.55.

ZINC—Steady; spot, East St. Louis, spot and future, 3.07.

ANTIMONY—6.00.

QUICKSILVER—66.00@68.00.

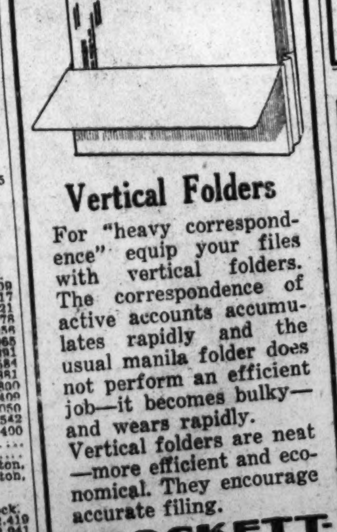

Vertical Folders

For "heavy correspondence" equip your files with vertical folders. The correspondence of active accounts accumulates rapidly and the usual manila folder does not perform an efficient job—it becomes bulky—and wears rapidly. Vertical folders are neat—more efficient and economical. They encourage accurate filing.

STOCKETT-FISKE CO
PRODUCING STATIONERS
919 E ST. N.W
WASHINGTON·D·C

W. D. HOOVER JOINS REFRIGERATING BODY

Mortgage Investment Firm Reelects; Railways Net $509,502,961.

By THOMAS M. CAHILL.

William D. Hoover, president National Savings & Trust Co., was elected to membership on the board of directors of Terminal Refrigerating & Warehousing Corporation at the annual meeting of that corporation's stockholders yesterday.

Directors reelected were Clarence A. Aspinwall, Henry N. Brawner, jr., Wrisley Brown, Charles A. Carry, Appleton P. Clark, jr., G. W. Forsberg, William M. Hannay, Ralph W. Lee, Robert D. Marshall, Clarence F. Norment, Simeon T. Price, William P. Reeves.

Directors of the corporation recently declared the regular semiannual dividend of $1.50 per share and an extra dividend of 25 cents a share to stockholders of record December 19. The corporation gives a service built on 50 years of experience and which includes cold storage, ice manufacturing, general storage, car icing, truck delivery and distribution. It has direct switching facilities and storage in transit privileges with the Pennsylvania Railroad and connecting lines.

Mortgage Board Reelected.

All officers and directors of the Mortgage Investment Co. of Washington, Inc., were reelected yesterday at the annual meeting. They are A. S. Gardiner, president; Harry R. Carroll, vice president; Fred J. Neuland, secretary; Ivan K. Strasburger, treasurer. Directors, John N. Auth, Harry R. Carroll, A. S. Gardiner, Fred J. Neuland, E. W. Petherbridge, Ivan K. Strasburger, Charles Stanley White, Ernest G. Walker and C. W. Witherow.

Class 1 railroads of the United States for the first eleven months of 1931 had a net railway operating income of $509,502,961, which was at the annual rate of return of 2.02 per cent on their property investment, according to reports just filed by the carriers with the Bureau of Railway Economics and made public yesterday. In the first eleven months of 1930, their net railway operating income was $835,852,137 or 3.38 per cent on their property investment.

Property investment is the value of road and equipment as shown by the books of the railroads, including materials, supplies and cash. The net railway operating income is what is left after the payment of operating expenses, taxes and equipment rentals, but before interest and other fixed charges are paid.

Earnings of Railroads.

This compilation as to earnings for the first eleven months of 1931 is based on reports from 171 Class 1 railroads, representing a total of 242,886 miles.

Gross operating revenues for the first eleven months of 1931 totaled $3,948,639,835, compared with $4,966,680,198 for the same period in 1930, a decrease of 20.5 per cent. Operating expenses for the first eleven months of 1931 amounted to $3,024,526,027, compared with $3,679,352,538 for the same period one year ago, or a loss of 17.8 per cent.

Class 1 railroads in the first eleven months of 1931 paid $292,225,338 in taxes, compared with $333,416,689 for the same period in 1930, or a recession of 12.4 per cent. For the month of November alone the tax bill of the class 1 railroads amounted to $19,926,578, a decline of $5,776,853 under November the previous year.

39 Operate at Loss.

Thirty-nine class 1 railroads operated at a loss in the first eleven months of 1931, of which thirteen were in the Eastern, seven in the Southern and nineteen in the Western district.

Class 1 railroads for the month of November alone had a net railway operating income of $37,064,372, which for that month was at the annual rate of return of 1.68 per cent on their property investment. In November, 1930, their net railway operating income was $62,564,857, or 2.88 per cent on their property investment.

Gross operating revenues for the month of November amounted to $306,077,630, compared with $399,820,297 in November, 1930, a loss of 23.4 per cent. Operating expenses in November totaled $238,777,961, compared with $300,043,393 for the same month in 1930, a decrease of 20.4 per cent.

David Lawrence, editor United States Daily, will be the speaker at the regular winter meeting of the District of Columbia Bankers Association at the Willard Hotel, January 18.

STOCK MOVEMENTS.

New York, Jan. 11 (A.P.).—What the stock market did:

	Mon.	Sat.
Number of advances	368	[illegible]
Number of declines	148	[illegible]
Stocks unchanged	129	[illegible]
Total issues traded	645	[illegible]

RUSH PRINTING
EXPERT SERVICE
BYRON S. ADAMS
"I Never Disappoint"

First Mortgage Loans
Lowest Rates of Interest and Commission
Prompt Action
Thos. J. Fisher & Co., Inc.
738 15th Street

WE PAY 5% INTEREST
ON YOUR SAVINGS
SAVE
For Future
Independence
Sound investment in a savings account earning 5% interest is one of the surest paths to self-support and comfort in declining years. Open your account with $1.
Open Daily 9 to 5
Saturdays Until Noon
NATIONAL
PERMANENT
BUILDING ASSOCIATION
949 NINTH ST. N.W.
UNDER SUPERVISION OF U.S. TREASURY

BONDS RECORD GAINS DESPITE EARLY LOSS

Federal Issues Still Decline; Rails Continue Leading Upward Trend.

New York, Jan. 11 (A.P.).—The bond market resumed its upward trend today, with the exception of United States Government loans, and the railway issues continued to occupy the trading spotlight.

After sagging in the early part of the session, in what some traders characterized as a "healthy reaction," transportation mortgages began to raise their prices and from them on until the close of the market substantial gains were recorded.

There was some meager bidding for prime industrial loans and the utilities, but there was no excitement in these categories. The average for the industrials was fractionally higher, but the average for utility loans closed at the same figures as Saturday. The day's sales totaled $14,992,000.

While some of the rail bonds registered minor losses, the majority advanced fractions to 7 points. The low-priced and convertible issues were particularly favored. There were several points added to some bonds of Baltimore & Ohio, Chicago & Alton Chicago, Milwaukee & St. Paul, Chicago & Northwestern, Rock Island, Chicago & Western Indiana, Erie, Great Northern, Illinois Central, Chesapeake Corporation, Missouri Pacific, New York Central, Nickel Plate, New Haven, Northern Pacific, Pennsylvania, Reading, Southern Pacific, Southern Railway, Union Pacific and Wabash.

The foreign list was mixed. Heaviest trading was recorded in British 5½ and German Government 5½s. The latter closed a shade lower as did the British loan. Argentine Government and Buenos Aires municipal obligations were up from 1 to 5½ point. Japanese Government issues were soft, but some of the corporate liens advanced.

LOCAL STOCK EXCHANGE

Sales—Regular call, 11:15 a. m.: Washington Gas 6s "A," $1,000 at 100, $1,000 at 100. Washington Gas 6s "B," $100 at 100¼, $100 at 100¼.

BONDS. PUBLIC UTILITIES.	Bid.	Ask.
Amn. Tel. & Tel 4½s	105	....
Amn. Tel. & Tel. ctl. tr. 5s	102½	....
Anacostia & Pot. R. R. 5s	57	62
Anacostia & Pot. guar. 5s	88	95
C. & P. Telephone of Va. 5s	100	....
Capital Traction R. R. 5s	58½	60
City & Suburban 5s	56	57
Georgetown Gas Lt. 1st 5s	100	....
Potomac Elec. Cons. 5s	100	101½
Potomac Electric 6s, 1953	105	....
Wash. Alex & Mt. Vernon ctf	2	....
Washington Gas 4½s	96½	98
Washington Gas 5s	100	....
Washington Gas 6s, Series A	100	100¼
Wash. Gas 6s, Series B	103¼	....
Wash. Ry. & Elec. 4s	76½	79
MISCELLANEOUS.		
Barber & Ross, Inc., 6½s	65	....
Chevy Chase Club 5½s	99	100¼
Col. Country Club 1st 5½s	100	103
Wash. Market Cold Stge. 5s	94	....
STOCKS. PUBLIC UTILITIES.		
Amn. Tel. & Tel	117⅛	....
Capital Traction Co	19	20
Washington Gas Light Co	94	....
Nor. & Wash. Steamboat	150	210
Pot. Elec. Power pfd. 6s	110	....
Pot. Elec. Pow. 5½% pfd	102¾	105
Wash. Rwy. & Elec. com	310	....
Wash. Ry. & Elec. pfd	89	95

NATIONAL BANKS.	Min. Price.	Ask.
Capital	....	250
Columbia	375	425
Commercial (stamped)	183	200
District	196	210
Fed.-Amer. Natl. Bank & Tr.	42½	45
Liberty	190	210
*Lincoln	400	440
Metropolitan	275	310
Riggs	350	360
Second	165	195
Washington	180	200
TRUST COMPANIES.		
Amer. Security & Trust	299	315
Continental Trust	....	115
Natl. Sav. & Trust	375	400
Prince Georges Bk & Tr.	29	40
*Union Trust	191	220
Wash. Loan & Trust	400	440
SAVINGS BANKS.		
*Bank of Bethesda	53	60
*Commerce & Savings	325	....
East Washington	20	35
*Potomac Savings (new)	55	75
Sec. Sav & Commercial	435	500
Seventh Street	280	....
*United States	530	630
Washington Mechanics	50	60
FIRE INSURANCE.		
American	275	....
Corcoran	150	....
Firemen's	30	40
*National Union	14½	16
TITLE INSURANCE.		
Columbia	7	10½
Real Estate	145	160
MISCELLANEOUS.		
Barber & Ross, Inc., com	....	8
Col. Medical Bldg. Corp	90	105
Col. Sand & Gravel pfd	99	101
D. C. Paper Mfg. Co. pfd	....	5
Dist. Natl. Sec. pfd	63	75
Emer. Bromo-Seltzer "A"	24	28
Federal Storage pfd	100	110
*Fed.Amer. Co. com	19	22
Fed.-Amer. Co. pfd	89	93
Lanston Monotype	64	65
Mer. Tr. & Stge. com	95	105
Mer. Tr. & Stge. pfd	86	89
Mergenthaler Linotype	53	57
Natl. Mtge. & Inv. pfd	3½	4
Peoples Drug Stores pfd	78	81
Real Est. M. & G. pfd	5	6
Security Storage	100	105½
Ter. Ref. & Wh. Corp	42	50
The Carpel Corp	12½	16
Wash Mech Mtge Co com	[illegible]	....
*Wash. Med. Bldg. Corp	90	105
Woodward & Lothrop com	29½	31
Woodward & Lothrop pfd	107	109

*Ex dividend.

INVESTMENT TRUSTS.

(Quotations furnished by Knapp & Co.)

	Bid.	Asked.
Cumulative Trust Shares	3⅛	3⅞
Low-Priced Shares	3½	4
Nation-Wide Securities "B"	3½	3⅝
New York Bank Trust Shares	3⅝	4⅛
N. Amer. Trust Shares, 1953	2.45	....
N. Amer. Trust Shares, 1955	2.15	2.40
N. Amer. Trust Shares, 1956	2.15	2.40
Super Corp. of America "C"	5½	6
Super Corp. of America "D"	5⅛	5⅝
U. E. El. Lt. & P. Shares "B"	3¾	4⅛

SECURITIES PRICE AVERAGES

New York, Jan. 11 (A.P.).—Stock averages:

	50 Ind.	20 RR.	20 Ut.	90 Tl.
Today	65.3	37.4	101.2	67.3
Previous day	64.8	35.3	101.3	66.7
Week ago	58.3	30.3	92.7	60.1
Month ago	64.2	34.2	100.6	66.0
Year ago	124.8	100.8	166.3	128.3
3 years ago	208.9	134.0	198.7	194.9
5 years ago	108.1	108.6	103.5	107.3
High (1931-2)	140.2	106.2	203.9	144.3
Low (1931-2)	58.0	30.3	92.7	60.0
High (1930)	202.4	141.6	281.3	205.8
Low (1930)	112.9	86.4	146.5	114.7
High (1929)	252.8	167.8	353.1	253.5
Low (1929)	141.3	117.7	156.3	140.2

Bond averages:

	20 Ind.	20 RR.	20 Ut.	60 Tl.
Today	67.9	73.4	83.7	75.0
Previous day	67.6	72.6	83.7	74.6
Week ago	64.8	67.9	81.8	71.5
Month ago	67.6	67.4	84.3	73.1
Year ago	89.5	104.7	100.4	98.2
2 years ago	92.5	105.4	98.5	98.8
3 years ago	94.8	104.9	99.6	99.8
High (1931-2)	90.4	105.7	101.5	98.7
Low (1931-2)	62.3	62.3	80.2	68.5
High (1930)	94.9	109.8	101.4	101.9
Low (1930)	83.3	97.3	96.6	92.6
High (1929)	95.3	106.0	99.8	99.9
Low (1929)	90.4	100.8	96.0	96.3

(Copyright, 1932, Standard Statistics Co.)

CHICAGO STOCKS.

(Quotations by W. B. Hibbs & Co.)

	Bid.	Asked.
Yellow Taxi	10½	11¼
Thompson	12¾	13⅛
Wahl	½	1
Butler Bros	2¼	2⅝
National Leather	¼	½
Swift	18¼	18⅞
Swift International	24½	25
Libby, McNeil & Libby	3¾	4½
Midwest Util	6⅛	6¼
City Con. com	....	⅛
City Con. pfd	1⅛	2½
Edison	119	120½
Public Service, $100 par	118	127
Public Service, no par	120	125
Quaker com	89½	92
Quaker pfd	103	108
Bendix	17⅛	17⅝
Borg Warner	10⅞	11¼
Illinois Brick	4¼	5¼
U. S. Gypsum	21⅛	22
Great Lakes Dock & Dredge	12	12¼
Balaban & Katz	....	27
Cons. com	⅛	¾
Cons. pfd	5	5½
Electric Household	5	6
McCord	3⅛	7⅛

NEW YORK CURB MARKET TRANSACTIONS OF YESTERDAY

Sales in hundreds.	High	Low	Close
A			
2 Agfa Ansco	2⅝	2½	2⅝
40 Ala Gt Sou pfAS	35	35	35
1450 Alum Co Am AS	58	53	55½
1 Alum Co Am pf (6)	67	67	67
1 Am Brit & Cont	½	½	½
4 Am Cit P & L B	2⅛	2⅛	2⅛
2 Am C Pow A	⅝	⅝	⅝
3 Am C Pow B	½	½	½
18 Am Cyan B	3¼	3⅛	3¼
3 Am Equities	1⅜	1⅜	1⅜
28 Am & For P war	4⅝	4	4⅝
7 Am Founders	1	1	1
36 Am Gas & El (1a)	37¼	35	36¾
1 Am Invest war	⅝	⅝	⅝
25 Am Laund M(2)AS	16⅞	16⅞	16⅞
8 Am Lt & T (2½)	20⅞	20⅛	20⅞
25 Am Mfg pf(5)AS	44	44	44
1 Am Maracaibo	⅝	⅝	⅝
1 Am Salam	5	5	5
84 Am Sup Power	4½	4⅛	4⅛
3 Am Sup P 1 pr(6)	57	55½	57
1 Am Thread pf (¼)	2⅛	2⅛	2⅛
1 Am U & G B vtc	⅝	⅝	⅝
48 Appalachian Gas	⅛	⅛	⅛
15 Ark Nat Gas A	2⅝	2½	2⅝
9 As G&E A (5%f)	4½	4¼	4¼
152 Atlas Util	6	5½	5¾
7 Atlas Util war	1⅝	1⅝	1⅝
4 Autom Vot M	1	1	1
3 AutVM cv pr pt(1e)	5⅝	5¼	5⅝
B			
25 Babcock & W (4)AS	40¾	40¾	40¾
1 Ben Ind Loan (1⅛)	10⅛	10⅛	10⅛
1 Blue Ridge	1½	1½	1½
2 Blue R cvt pf (3r)	18⅝	18⅛	18⅛
1 Blumenthal S	6	6	6
6 Braz Tr & Lt (1)	10	9⅝	9⅝
5 Buf N&E P pf(1.60)	21⅝	21⅝	21⅝
5 Butler Bros	2⅝	2¼	2¼
C			
10 Cab & Wire B	⅝	⅝	⅝
4 Cam Co vtc	¼	¼	¼
9 Can Marc Wirl	1⅛	⅞	1⅛
3 Carib Syn	⅝	⅝	⅝
1 Carnation (1½)	17½	17½	17½
10 CentMeP 7% pf AS	94¾	94¾	94¾
7 Cent Pub S A(5%f)	1⅛	1⅛	1⅛
13 Cent St El	2¼	2	2¼
58 Cities Serv (.30a)	6¾	6¼	6¾
3 Cities Serv pf (6)	48¾	48⅛	48¾
10 Cit S Bp(.60)AS(ur)	5	5	5
100 Cities S P 6pf(6)AS	46¾	46¼	46¼
2 Claude Neon Lts	1½	1½	1½
10 Clev El Ill pf (6)AS	103	103	103
7 Colum O & G vtc	1½	1½	1½
1 Colum Pict vtc(5%f)	3¾	3¾	3¾
75 Comwlth Edis (8)AS	120	118¼	120
16 Comwlth Edis rts	1⅝	1½	1⅝
16 Comwlth & So war	⅛	⅛	⅛
1 Comm W S (.12½a)	1⅝	1⅝	1⅝
1 Cons Cop Min	1⅛	1⅛	1⅛
2 Con G&E Balt(3.60)	62⅛	62⅛	62⅛
1 Cons Ret St	1⅜	1⅜	1⅜
3 Coon (W B)	4⅞	4⅞	4⅞
5 Copper Range	3	3	3
56 Cord Corp	8⅛	7⅛	7⅞
1 Corp Sec Chi(6%f)	1½	1½	1½
5 Cuban Ca war	1-32	1-32	1-32
1 Curtiss Wr war	3-32	3-32	3-32
2 Cusi Mex	⅛	⅛	⅛
D			
25 Dayton Airpl	¼	⅛	¼
2 Deere & Co	9½	8¾	9½
28 De Forest	1¼	1⅛	1¼
5 Detroit Aircraft	¼	¼	¼
20 DixonCrucible(8)AS	66	65	65
5 Duquesne Gas	⅛	⅛	⅛
164 Durant Mot	½	½	½
1 Duval Tex	⅛	⅛	⅛
E			
3 East Sta Pow B	3	3	3
275 EastStaPow B pfAS	22½	17½	22½
1 Eisler Elec	2¼	2¼	2¼
412 ElBond & Sh(6%f)	12⅛	11	11⅝
4 El Bond & S pf(6)	60	58	60
2 El Bo & Sh 5 pf(5)	49⅞	49	49⅞
3 El Pow As (1)	8	7½	8
3 El Pow As A (1)	8	8	8
2 El P&L opt war	5⅛	5¼	5¼
F			
1 Fairchild Av A	1	1	1
100 Fajardo Sug AS	16	16	16
1 Fischman A	¼	¼	¼
1 Flintkote A	3⅛	3⅛	3⅛
2 Ford M Can A	10⅜	10½	10⅜
50 Ford Mot Ltd(.366)	6⅛	5⅝	5⅝
10 Fox Theater A	1⅛	1	1⅛
G			
1 Gen Alloys	1⅛	1⅛	1⅛
1 Gen Aviation Corp	3⅝	3⅝	3⅝
1 Gen G & El cv pf B	21	21	21
31 Gen Th Eq cv pf	1⅛	⅞	1⅛
1 Glen Alden (4)	20	20	20
1 Globe Undr (.40e)	4⅝	4⅝	4⅝
3 Golden Center Min	⅛	⅛	⅛
19 Goldman Sachs	3⅛	2⅞	2⅞
14 Gulf Oil Pa	30⅛	29	30⅛
H			
12 Hackmeister L	13	12	13
1 Hap Candy St A	½	½	½
6 Hir Walker (⅛)	2⅝	2⅝	2⅝
1 Hudson Bay M & S	2⅛	2⅛	2⅛
2 Humble Oil (2)	43⅝	43⅝	43⅝
5 Hygrade Fd	4	3⅞	4
I			
4 Imp Oil Can (½)	8⅛	8⅛	8⅛
3 Imp Tob Brit (1.12)	12⅝	12⅝	12⅝
2 Insull Util (6%f)	5⅝	5⅝	5⅝
1 Insuran Sec	3⅛	2⅛	2⅛
12 Intercon Petrol	⅛	⅛	⅛
32 Internat Pet (1)	9⅛	9	9⅛
2 Inter Util B	1⅝	1⅝	1⅝
1 Irving Air Ch (½)	4	4	4
1 Ital Superpow A	1⅝	1⅝	1⅝
L			
7 Lehigh C & N(1.20)	12	11⅞	12
2 Leonard Oil	⅛	⅛	⅛
2 Lone Star Gas (.88)	8⅝	8¼	8¼
10 Long Is L pf(7)AS	98¾	98¼	98¾
M			
2 McCord Rad B	4	4	4
4 Marco I Mar(.871e)	5⅛	5⅛	5⅛
2 Marion S Shov	1	1	1
5 Mass Util Asso	2⅛	2⅛	2½
9 Mavis Bott A	⅝	⅝	⅝
1 Mayflower Asso (2)	28	28	28
4 Mead John (3¼g)	45½	44	45½
3 Metro Ch St	⅛	⅛	⅛
4 Michigan G & O	⅛	⅛	⅛
6 Mid St Pet A vtc	1⅛	1⅛	1⅛
27 Mid West Ut(8%f)	6⅝	6⅛	6⅝
1 Miller & Sons	2⅛	2⅛	2⅛
23 Mo Kans P L	1⅝	1⅝	1⅝
1 Mort Bank Col	3	3	3
4 Moss Gold	⅛	⅛	⅛
1 Mount Prod (.80)	2⅞	2⅞	2⅞
N			
1 Nachman Spring	5	5	5
4 Nat Aviation	2⅝	2½	2⅝
5 Nat Fuel G (1)	13	12⅛	13
250 Nat P&L 6% p(6)AS	68⅛	68⅛	68½
4 Nat Rub Mach	2⅛	2⅛	2⅛
60 NEngPow pf(6) AS	54¼	54	54
1 N J Zinc (2)	24⅛	24⅛	24⅛
14 Newmont Min	14⅛	12⅛	14
4 N Y Shipbldg Fd	2¼	2¼	2¼
50 NYT 6½ pf(6½)AS	111	110¼	110¼
25 Niag Hud Pow (.40)	6⅝	6⅝	6⅝
3 Niag Hud A war	⅝	⅝	⅝
16 NiagShares Md(.20)	3	2⅞	3
1 Nitrate B	⅝	⅝	⅝
1 Noma Elec (.40)	3½	3¼	3½
2 Nor Europ Oil	⅛	⅛	⅛
90 N St P 6 pf(6)AS	85½	85	85½
O			
18 Ohio Cop	⅛	⅛	⅛
P			
1 Pandem Oil	⅛	⅛	⅛
2 Pan-Am Airways	14	14	14
1 Pantepec Oil	⅝	⅝	⅝
1 Param't Mot	3⅝	3⅝	3⅝
25 Pat Sargent AS	17¾	17¾	17¾
23 Pennroad (.40e)	3	2⅛	2⅞
2 Penn G & E A	5½	5½	5½
1 Ps P & L 7 pf (7)	96⅞	96⅞	96⅞
1 Peo Lt Pow A	½	½	½
2 Philip Morris	1⅝	1⅝	1⅝
8 Pilot Radio A	3	3	3
9 PioneerGM Ltd(.12)	3	2⅞	2⅞
150 Pitt Lake E(10g)AS	39	39	39
1 Plymouth O (½e)	7	7	7
2 Pruden Inv	4½	4⅝	4½
1 Pub Ser of N Ill rts	2½	2½	2½
1 Pub Ut Hold war	⅛	⅛	⅛
4 Pub Ut Told xw	⅝	⅝	⅝
R			
1 Railroad Sh	1⅛	1⅛	1⅛
2 Rwy & Util Inv A	1	1	1
2 Relian Manage	1⅝	1⅝	1⅝
3 Rep Gas	⅞	⅞	⅞
1 Reybarn Inc	⅞	⅞	⅞
3 Reynolds Inv	⅛	⅛	⅛
1 Roan A Cop	5½	5½	5½
1 Rockl L & P (.90)	10⅝	10⅝	10⅝
S			
14 St Anthony Gold	⅛	⅛	⅛
3 St Regis Paper	4	4	4
2 Salt Creek Con	⅛	⅛	⅛
1 Seaboard Util (.28)	1⅛	1⅛	1⅛
1 Sec Allied Cp nv(1)	6½	6½	6½
1 Seeman Bros (3)	27⅛	27⅛	27⅛
3 Segal Lock (½r)	1⅛	1⅛	1⅛
1 Selected Indus	1	1	1
2 Sel Ind al ctf (5½)	32½	32½	32½
7 Shenandoah	2	1⅝	2
130 Smith A O AS	43⅝	40	43⅝
1 Smith Corona T vtc	2⅛	2⅛	2⅛
2 So Penn Oil (1)	10½	10¼	10¼
1 South Union Gas	1⅛	1⅛	1⅛
6 Southland Roy (.20)	3⅝	3⅝	3⅝
50 S W Bell T pf (7)AS	112	112	112
2 Span & Gen	⅛	⅛	⅛
1 Span & Gen B	⅛	⅛	⅛
32 St Oil Ind (1)	15⅞	15¼	15¾
8 St Oil Ky (1.60)	14⅛	13⅝	14⅛
1 Stein & Co (1.60)	8⅛	8⅛	8⅛
1 Stutz Mot Am	12¼	12¼	12¼
2 Sunray Oil	⅛	⅛	⅛
8 Swift & Co (2)	18⅝	18⅛	18⅝
5 Swift Int (4g)	24⅛	23⅞	24⅛
50 Swiss-Am El p(6)AS	40	40	40
T			
1 Tastyeast IncA(.06)	½	½	½
6 Technicolor	3⅛	2⅝	2⅝
6 Teck Hugh G(.65g)	4⅝	4⅛	4¼
7 Tob Prod of Del	⅛	⅛	⅛
2 Trans Lux	1⅛	1⅛	1⅛
2 Tri Cont war	⅛	⅛	⅛
1 Tri Utilities	⅛	⅛	⅛
3 Tubize Ch B	2⅛	2⅛	2⅛
1 Tung-Sol Lamp (1)	5	5	5
U			
1 Union Gas Can (1)	4	4	4
2 United Carr F(.40)	3	3	3
2 United Ch pt pf(2)	13	13	13
1 United Corp war	3⅝	3⅝	3⅝
55 United Founders	2⅛	1⅞	2⅛
47 United Gas	2⅛	2	2⅛
8 United Gas war	⅝	⅝	⅝
6 United Gas pf (7)	51⅛	50⅛	51¼
31 United L & P A (1)	7⅛	6⅞	7
5 Unit L&P cv pf(6)	50⅝	49	50¾
1 United Prof S pf(1)	5	5	5
3 U S & Int Sec	⅝	⅝	⅝
1 U S Dairy Pr A(6)	59⅛	59⅛	59⅛
3 U S Elec Pow	1⅝	1⅝	1⅝
2 U S Foil B (½)	3	2⅝	3
1 U S Play Cd (2½)	21½	21½	21½
1 United Stores vtc	⅝	⅝	⅝
7 United Verde (1)	4	4	4
1 Utility Equities	2⅛	2⅛	2⅛
50 Util Eq pf (5½) AS	43½	43½	43½
4 Ut P & Lt (10%f)	2⅝	2⅜	2½
V			
16 Van Camp	2	1½	2
2 Vick Finan (.30)	4½	4¼	4½
W			
8 Walgreen	11	10¾	11
50 Wlch Grape(2g) AS	36	36	36
14 Wenden Cop	⅛	⅛	⅛
5 West Va C&C	⅛	⅛	⅛
5 Woolwrth Ltd(.296)	8⅛	8⅛	8⅛

DOMESTIC BONDS.

Sales in hundreds.	High	Low	Close
A			
5 Alabama Power 5s, 1951	92¾	92¾	92¾
1 Alabama Power 4½s, 1967	82¼	82¼	82¼
1 Alabama Power 5s, 1956	96⅝	96⅝	96⅝
1 Alumin Co 5s, 1952	98	98	98
1 Am Comwlth Pow 5½s, 1953	7	7	7
19 Am Comwlth Pow 6s, 1940	8	7½	7⅝
1 Am El & Pow 6s, 1957, A	34	34	34
5 Am G & E 5s, 2028	85	84⅞	84⅞
2 Am G & Pow 6s, 1939	39¼	39¼	39¼
2 Am G & Pow 5s, 1953	33	33	33
44 Am Pow & L 6s, 2016	81½	80	80½
11 Am Rad 4½s, 1947	84¼	84	84¼
8 Am Roll M 5s, 1948	50	47	50
4 Am Seat 6s, 1936	36	36	36
19 Appalach Gas 6s, 1945	10½	10	10¼
1 Appalach Pow 5s, 1956	88	88	88
6 Ark Pow & Lt 5s, 1956	80⅝	80½	80½
10 Asso Elec 4½s, 1953	53¾	53	53
10 Asso G & E 5½s, 1938, inv ctf	37½	36	36½
43 Asso G & E 5s, 1950	39⅝	39	39½
8 Asso G & E 5½s, 1977	45½	45	45½
21 Asso G & E 5s, 1968	39⅞	39¼	39¼
26 Asso G & E 4½s, 1949, C	36⅞	36¼	36⅞
2 Asso Hardware 6½s, 1933	33	33	33
49 Asso Tel Util 5½s, 1944, C	52	50⅝	50⅝
6 Asso Tel & Tel 5½s, 1955, A	68⅞	67	68⅞
B			
8 Bell Tel Can 5s, 1955, A	86⅝	86¼	86⅝
2 Bell Tel Can 5s, 1957, B	86¼	86¼	86¼
3 Bell Tel Can 5s, 1960, C	86¼	86	86¼
1 Boston Cons Gas, 1947	98	98	98
C			
6 Can Nat Ry Eq 7s, 1935, E	99½	99¼	99½
13 Can Nat Ry 4½s, 1951	75	74⅝	74⅝
6 Caro P & L 5s, 1956	84	83½	83½
4 Caterp Trac 5s, 1935	80½	80¼	80¼
1 Cent Ill P S 4½s, 1981, H	70	70	70
7 Cent Ill P S 4½s, 1967, F	71½	71	71½
11 Cent P & L 5s, 1956	65	64	65
93 Cent Pub Serv 5½s, 1949	20⅝	20	20⅛
12 Cent St El 5½s, 1954	41	40	40
9 Cent St El 5s, 1948	37¼	36¼	36⅝
8 Cent St P & L 5½s, 1953	50½	49½	49½
2 Chic Dist El 4½s, 1970, A	71	71	71
2 Cin St Car 5½s, 1952, A	55½	55½	55½
10 Cities Serv 5s, 1966	46⅛	45¼	46
378 Cities Serv 5s, 1950	50⅛	48⅞	49⅞
5 Cities Serv Gas 5½s, 1942	54	54	54
11 Cities Serv Pow 5½s, 1952	56¼	55⅝	56
10 Cleve El Illum 5s, 1954, A	100½	99½	99½
3 Cleve El Illum 5s, 1961, B	101	101	101
13 Cleve El Illum 5s, 1939	101⅛	100½	100½
6 Comwlth Edis 4½s, 1956, C	92¾	92¼	92¾
2 Comwlth Ed 4½s, 1957, D	92¾	92	92
2 Comwealth Ed 4s, 1981, F	81¾	80	80
32 Community P & L 5s, 1957	51	49½	51
5 Cons Gas Balt 5½s, 1952, E	105¾	105¾	105¾
1 Cons Gas Balt 4½s, 1970, H	98½	98½	98½
2 Cons Gas Balt 4s, 1981	87½	87	87½
2 Cons Gas Util 6½s, 1943, A	21	21	21
14 Cons Cas Util 6s, 1943, A	31	28¼	28¼
4 Consum Pow 4½s, 1958	92½	92	92
34 Cont Gas & El 5s, 1958, A	66⅛	64	65
3 Cont Sec 5s A, 1942, xw	45	41	45
8 Crane Co 5s, 1940	86	85	86
10 Crucible Steel 5s, 1940	68	68	68
6 Cudahy P 5½s, 1937	82	82	82
1 Cudahy Pack 5s, 1946	97	97	97
D			
2 Dallas P & L 5s, 1952, C	96⅛	96⅛	96⅛
2 Delaware El Pow 5½s, 1959	68	67	67
3 Detroit C Gas 6s, 1947, A	94⅝	94	94
E			
1 East Util Inv 5s, 1954, A	25	25	25
10 Ed Elec Ill 5s, 1933	100⅛	100	100
55 Elec Pow & Lt 5s, 2030	65⅝	61⅝	61¾
3 Empire Dist El 5s, 1952	64⅝	64½	64½
14 Empire O & R 5½s, 1942	46⅝	46½	46½
F			
4 Fed Water 5½s, 1954	35	33⅞	35
25 Firestone Cot M 5s, 1948	64	62	62
3 Firestone Tire 5s, 1942	75¼	75¼	75¼
1 Fisk Rub 5½s, 1931, cod	10	10	10
12 Fla Pow & Lt 5s, 1954	74½	74	74½
G			
3 Gary E & G 5s, 1934, A	74	74	74
18 Gatineau Pow 5s, 1956	66¾	66	66¾
1 Gatineau Pow 6s, 1941, B	58	58	58
5 Gen Mot Accep 5s, 1933	98	98	98
5 Gen Mot Accep 5s, 1934	96¼	96¼	96¼
8 Gen Pub Util 6½s, 1956	33⅝	33½	33½
1 Gen Vend 6s, 1937, xw	8	8	8
2 Gen Wat Wks 5s, 1943, A	33	33	33
2 Gen Wat Wks 6s, 1944, B	12	12	12
2 Geo Pow 5s, 1967	89½	89⅝	89⅝
2 Glidden Co 5½s, 1935	77	75	75
13 Grand (F W) 6s, 1948	25	25	25
1 Great West Pwr 5s, 1946	96	96	96
8 Gulf Oil Pa 5s, 1947	95¼	94¾	94¾
5 Gulf Oil Pa 5s, 1937	95	95	95
H			
2 Hood Rub 7s, 1936	45	45	45
12 Houst Gulf Gas 6s, 1945, A	47½	45¾	47
5 Houst Lt & Pow 4½s, 1978, D	80½	80	80½
6 Houst Lt & Pow 4½s, 1981, E	80¾	80	80¾
I			
5 Idaho Pow 5s, 1947	95	95	95
1 Ill Nor Ut 5s, 1957	85	85	85
16 Ill Pow & Lt 5s, 1956 C	82	80	81⅝
10 Ill Pow & Lgt 5½s, 1957	62½	61	62¼
23 Ill Pow & Lt 6s, 1953 A	90⅝	90	90½
18 Ill Pow & L 5½s, 1954 B	85½	84	85
2 Indep Oil 6s, 1939	70	70	70
2 Ind & Mich 5s, 1955	91	91	91
1 Ind Serv 5s, 1950	59	59	59
3 Ind Serv 5s, 1963 A	55	49¾	55
11 Indnpls P & L 5s, 1957 A	95½	95	95¼
73 Insull Util Inv 6s, 1940 B	30½	27⅛	29
1 Interl Pow Sec 7s, 1936 D UR	82	82	82
1 Interl Pow Sec 7s, 1957 E	76⅛	76⅛	76⅛
1 Interl Pow Sec 7s, 1952 F	57	56½	57
3 Interl Pow Sec 6½s, 1955 C	70	69¼	70
1 Int Salt 5s, 1951	62¼	62¼	62¼
6 Interl Sec Am 5s, 1947	43	42½	42½
6 Inters Pow 6s, 1952	50	50	50
23 Inters Pow 5s, 1957	63⅞	62	62¼
4 Inters Pub Serv 4½s, 1958	66	64	66
8 Inters Pub Serv 5s, 1956 D	71	70	70
1 Iowa-Neb Lt & P 5s, 1957	78	78	78
6 Iowa-Neb Lt & P 5s, 1961 B	78⅝	75	75
2 Iowa Pub Ser 5s, 1957	80¾	80¾	80¾
J			
39 Jersey Cent P & L 4½s, 1961 C	85½	84⅛	84¾
2 Jersey Cent P & L 5s, 1947 B	95¼	95¼	95¼
4 Jones Laughlin Stl 5s, 1939	99½	99¼	99¼
K			
2 Kan P & L 5s, 1957 B	83½	83	83½
1 Kan Pow 5s, 1947 A	86	86	86
1 Ky Util 6½s, 1948 D	93	93	93
6 Kop Gas & C 5½s, 1950	75	74	75
9 Kop Gas & C 5s, 1947	68½	67	68
4 Kresge 5s, 1945	95	94	95
4 Kresge 5s, 1945 ctf	93	90½	90⅝
L			
13 Lehigh P S 6s, 2026 A	81	80	81
5 Los Angeles G & E 5s, 1961	92¼	92¼	92¼
4 Louis P & L 5s, 1957	90	90	90
M			
2 Manitoba Pow 5½s, 1951 A	61	60	61
2 Mass Gas 5s, 1955	86¾	86	86¾
4 Metro Ed 4s, 1971	80	78	78
16 Mid West Util 5s, 1932	78	74	76½
13 Mid West Util 5s, 1933	57	52	56
43 Mid West Util 5s, 1934	51	45¾	49½
72 Mid West Util 5s, 1935	51½	46⅞	51
3 Minn G Lt 4½s, 1950	70½	70	70
12 Miss P & L Co 5s, 1957	73¾	71⅞	73⅝
7 Montreal L H & P 5s, 1951, A	86	84¼	85
N			
1 Narragansett 5s, 1957	96⅝	96⅝	96⅝
18 Nat El Pow 5s, 1978	39	38	38⅛
7 Nat P & L 6s, 2026, A	83	80½	83
11 Nat P & L 5s, 2030, B	72	70⅝	70⅞
11 Nat Pub Serv 5s, 1978	38⅞	38¼	38⅞
5 Nebraska Power 4½s, 1981	91	91	91
2 Neisner Bros 6s, 1948	31½	31½	31½
20 New Eng G & E 5s, 1950	64	62¼	63⅝
8 New Eng G & E 5s, 1948	65	63	63
11 New Eng G & E 5s, 1947	65¾	61½	63½
16 New Eng Pow 5½s, 1954	70	66¾	66¾
21 New Eng Pow 5s, 1948	65	64	65
6 New Orleans Pub Serv 4½s, 1935	73	70½	73
4 N Y P & L 4½s, 1967	88⅛	88⅛	88⅛
29 Niagara Falls Pow 6s, 1950	104	103½	103½
2 Nor Ohio P & L 5½s, 1951	90½	90	90½
25 Nor State Pow 4½s, 1961	85¼	84¼	85
O			
7 Ohio Edison 5s, 1960	94⅝	93½	93½
5 Ohio Pow 5s, 1952, B	95¾	95¾	95¾
7 Ohio Pow 4½s, 1956, D	87¼	87	87
18 Oklahoma G & E 5s, 1950	83½	82½	83
P			
15 Pac G & E 4½s, 1957, E	87¾	87⅝	87¾
18 Pac G & E 4½s, 1960, F	88¼	87⅛	87⅛
13 Pac G & E 5½s, 1952, C	100⅛	100	100⅛
5 Pac G & E 6s, 1941, B	105¼	105	105¼
10 Pac P & L 5s, 1955	76⅛	76	76
7 Pac West Oil 6½s, 1943	55	54	55
4 Penn Cent P & L 4½s, 1977	77	75¼	75¼
4 Penn El 4s, 1971, F	74	74	74
6 Penn Ohio Edison 6s, 1950, xw	80¾	80½	80½
3 Penn Ohio Edison 5½s, 1959, B	74⅞	74⅛	74⅞
11 Penn Ohio P & L 5½s, 1954, A	96¼	96	96
1 Peoples Gas L & C 4s, 1981, B	79⅛	79⅛	79⅛
31 Phila El Pow 5½s, 1972	101¾	100¾	100¾
6 Piedmont El 6½s, 1960, A	58	54⅞	58
6 Pitts Coal Co 6s, 1949	88	85	88
7 Pitts Steel 6s, 1948	83	82	83
2 Potomac Edison 5s, 1956, E	88⅞	88⅞	88⅞
1 Procter & Gamble 4½s, 1947	99	99	99
1 Pub Serv N Ill 5s, 1966, C	90	90	90
1 Pub Serv N Ill 4½s, 1980, C	82	82	82
6 Pub Serv N Ill 4½s, 1981, F	79½	79	79½
2 Pub Serv Oklahoma 5s, 1957, D	77	77	77
3 Puget Sound P & L 5½s, 1949	78	77½	77½
1 Puget Sound P & L 5s, 1950, C	74⅞	74⅞	74⅞
5 Puget Sound P & L 4½s, 1950, D	69½	69½	69½
R			
1 Remington Arms 5½s, 1933	65	65	65
6 Rep Gas 6s, 1945 A	16¼	15	16
S			
10 Safe Har Wat 4½s, 1979	91½	91¼	91⅜
10 Scripps 5½s, 1943	68	67½	67½
25 Shawing W&P 4½s, 1967 A	69½	68¼	69½
5 Shawing W&P 4½s, 1970 D	69	68⅛	68⅛
2 Shawing W & P 5s, 1970 C	77	76	77
2 Silica Gel 6½s, 1932	40	40	40
2 Snider Pack 6s, 1932	31½	31	31½
13 SEP&L 6s, 2025 A xw	80⅛	80	80⅛
9 South Cal Ed 5s, 1951	98⅝	98¼	98⅝
5 South Cal Ed 5s, 1952	98⅝	98⅝	98⅝
1 South Cal Ed 5s, 1954	98	98	98
1 South Cal Gas 5s, 1937	83⅝	83⅝	83⅝
1 South Cal Gas 4½s, 1961	80⅝	80⅝	80⅝
7 Southern Nat Gas 6s, 1944	32	31	31
1 Sou Nat Gas 6s, 1944 Sta	31	31	31
4 Souwest G & E 5s, 1957 A	76	74¼	74¼
13 Souwest P & L 6s, 2022 A	76⅝	75	76⅝
4 Stand G & E 6s, 1935	72	72	72
9 Stand G & E 6s, 1935 conv	73¼	72¼	73¼
16 Stand G & E 6s, 1951	70	67	70
3 Stand G & E 6s, 1966	66	66	66
18 Standard P & L 6s, 1957	64¾	63	63¾
4 Sun Oil 5½s, 1939	90¼	90¼	90¼
1 Superpower Ill 4½s, 1970	69½	69½	69½
25 Swift & Co 5s, 1940	89⅝	89	89⅝
2 Swift & Co 5s, 1944	100	100	100
T			
10 Tenn El Pow 5s, 1956	85¾	85½	85½
1 Tex P & L 6s, 2022 A	90	90	90
1 Tex P & L 5s, 1956	90	90	90
35 Tob Prod N J 6½s, 2022	80	78	79½
3 Tri Util 5s, 1979	2⅝	2	2⅝
U			
1 Union Elec 5s, 1967 B	99⅞	99⅛	99⅞
8 Union Gulf Corp 5s, 1950	94	92⅛	94
2 Unit Am Inv 5s, 1948 A	70	70	70
1 Un Lt & P 6s, 1975	63	63	63
2 Un Lt & P 5½s, 1959	82	80	82
23 Un Lgt & Ry 5½s, 1925	66	65⅝	66
7 Un Lgt & Ry 5s, 1932	95	94	95
3 Un Lgt & Ry 6s, 1952 A	84½	83¾	84½
4 Un Pub Serv 6s, 1942 A	19¾	19¼	19¼
5 U S Rub 6s, 1933	66	66	66
1 U S Rub 6½s, 1935	60	60	60
V			
4 Virg El Pow 5s, 1955 A	97	97	97
1 Virg Pub Serv 6s, 1946	61	61	61
2 Virginia Pub Serv 5½s, 1946, A	71½	71⅝	71½
3 Virginia Serv 5s, 1950, B	63	63	63
3 West News Del 6s, 1944	23⅝	23⅝	23⅝
14 West Tex Util 5s, 1957, A	60	59½	59½
FOREIGN BONDS.			
A			
5 Agri Mtg Bk 7s, 1946	24	24	24
14 Agri Mtg Bk 7s, 1947	23½	23	23⅝
B			
4 Baden Con Mun 7s, 1951	26	26	26
2 Bogota Mtg Bk 7s, 1947	22½	22½	22½
4 Buenos Aires Prov 7½s, 1947	36¾	35	36⅝
1 Buenos Aires Prov 7s, 1952	35	35	35
C			
5 Central Bk Ger 6s, 1952, A	26½	26½	26½
19 Cent Bk Ger 6s, 1951, B	33½	28½	28½
5 Com Privat Bk 5½s, 1937	41	41	41
D			
15 Danish Con 5½s, 1955	69¼	69¼	69¼
1 Danzig Port 6½s, 1952	44	44	44
E			
24 Europe Elec 6½s, 1965, xw	43¼	43	43
3 Europe Mtg 7s, 1967, C	34	33½	34
F			
2 Fin Ind Bk 7s, 1944	57	57	57
5 Finland R M Bk 6s, 1961	30¼	30	30
G			
16 Ger Cons Mun 7s, 1947	29¾	28¾	29½
18 Ger Cons Mun 6s, 1947	28¼	24	27
3 Gesfuerel 6s, 1953, xw	44	44	44
I			
1 Isarco Hyd El 7s, 1952	53	53	53
2 Isotta Fras 7s, 1942, ww	40	39¾	40
2 Isotta Fras 7s, 1942, xw	41¾	41¾	41¾
M			
2 Mendoza Pr 7½s, 1951	28⅝	28⅝	28⅝
N			
2 Netherlands 6s, 1972, B	103	103	103
P			
2 Parana Braz 7s, 1958	7	7	7
R			
6 Ruhr Gas 6½s, 1953, A	32⅝	30	30½
1 Ruhr Housing 6½s, 1958	22¼	22¼	22¼
S			
1 Saar Basin Con 7s, 1935	83¾	83¾	83¾
1 Sauda Falls 5s, 1955, A	95	95	95
14 Saxon Pub Wks 5s, 1932	34	31¼	33
T			
4 Terni Elec 6½s, 1953	54	54	54
U			
4 Unit El Serv 7s, 1956, xw	55	55	55
22 Un Indust 6½s, 1941	31	29¼	29½

Total stock sales, 240,000 shares. Total stock sales year ago, 380,900 shares. Total bond sales, $3,100,000. Total bond sales year ago, $2,515,000.

AS—Actual sales. XD—Ex dividend. XR—Ex rights. (a) Plus extra. (b) Plus 10% in stock. (e) Paid last year. (f) Payable in stock. (g) Partly extra. (h) Plus 5% in stock. (j) Partly stock. (k) Paid so far this year. (r) Cash or stock. (ur) Under rule. (wi) When issued. (ww) With warrants. (xw) Without warrants.

BOND SALES ON NEW YORK EXCHANGE

U. S. GOVERNMENT BONDS.
(Dollars and thirty-seconds. Sales in $1,000.)

Sales		High	Low	Last
132	Liberty 3½s, 1932-1947	96.1	95.4	95.4
74	Lib 1st 4¼	98.31	98	98.19
1520	Lib 4th 4¼s, 1933-1938	98.31	98.16	98.16
1	Lib 4th 4¼s, reg 1933-1938	98.26	98.26	98.26
1937	Treas 4¼s, 1947-1952	100.4	99.2	99.5
220	Treas 4s, 1944-1954	95.28	94	94.7
28	Treas 3¾s, 1946-1956	91.20	90.16	90.16
323	Treas 3⅜s, 1940-1943	89.6	88	88
32	Treas 3⅜s, 1943-1947	88.16	88	88
128	Treas 3⅜s, 1941-1943, March	89.8	88.1	88.3
178	Treas 3⅛s, 1946-1949	84.16	83	83.6
250	Treas 3s, 1951-1955	83.16	82.8	82.14

CORPORATION BONDS.

Sales	Issue. Sales in $1,004.	High.	Low.	Last.
	A			
24	Alleghany Corp 5s, 1950	25	20½	25
46	Am & Foreign P 5s, 2030	43⅝	40	42¾
8	Am I G Chem 5½s, 1949	67	64⅞	67
22	Am Internatl 5½s, 1949	70	69	70
11	Am Metal 5½s, 1934	53	50½	53
6	Am Smelting 5s, 1947	94	93	94
64	Am Tel & Tel 5½s, 1943	103½	102¾	103
84	Am T & T 5s, 1965	98	97⅝	97¾
24	Am T & T cvt 4½s, 1939	105	104	104⅞
42	Arm & Co Del 5½s, 1943	65¼	64⅝	65
19	A T & S F cvt 4½s, 1948	92⅝	91	92⅝
34	A T & S F gen 4s, 1995	87½	86	87
6	A C Line 1st 4s, 1952	79½	78⅝	79½
	B			
77	Balt & O 4½s, 1933	82	79	81½
159	Balt & O cvt 4½s, 1960	56	51½	54⅛
80	Bklyn Man Trans 6s, 1968	85¾	84	85¼
8	Buf Gen Elec 4½ 81b	92⅝	92½	92½
41	Buf Roch & P con 4½s, 1957	56⅛	52½	55½
	C			
20	Can Pac deb 4s, perp	63	60	63
184	Chesapeake Corp 5s, 1947	75	70	74
8	Chesapeake & O gen 4½s, 1992	92⅛	91	91
34	Chi & E Ill 5s, 1951	15	13	15
14	Chic Gt Western 4s 1959	55	53½	54½
158	C M St P & Pac 5s 1975	40	37	39¼
262	C M St P & Pac adj 5s 2000	10¼	8⅝	9⅞
180	Chi & N W cv 4¾s 1949	36	32	35
86	Ch R I & P cvt 4½s 1960	45½	40½	44½
73	C R I & P rfg 4s 1934	67½	63	66½
3	Ch & West Ind 4s 1952	73¼	72¾	73¾
3	Chile Cop 5s 1947	52½	52½	52½
7	Cinn Gas & El 4s 1968	85¾	85⅛	85½
34	C C C & St L rfg 4½s, 1977 E	69½	67	69½
2	Cleve Un Term 4½s, 1977 C	82¼	82	82¼
1	Colon Oil 6s 1938	36	36	36
2	Columbia G & E 5s 1952 May	77	76	76
6	Com'l Inv Tr 5½s, 1949	82½	82⅜	82½
89	Con Gas N Y 5½s 1945	104	103⅝	104
2	Cuba North Rys 5½s 1942	25	24	25
	D			
18	D & R G con 4s, 1936	66	62	66
21	Det Ed 5s, 1949, A	99⅝	99	99½
13	Det Ed 4½s, 1961, D	93	92⅝	92⅝
23	Dodge Bros deb 6s, 1940	80	79½	79½
11	Duquesne Lt 4½s, 1967, A	96¼	95⅝	96¼
	E			
96	Erie rf & imp 5s, 1975	45½	41½	45½
48	Erie gen lien 4s, 1996	52¼	50	52¼
	G			
11	Gen Cable 5½s, 1947	40	38	40
28	Gen Motor Accept 6s, 1937	99⅞	99	99⅞
13	Gen Theatres Equip 6s, 1940	5	4	5
4	Goodrich B F 6½s, 1947	68½	67	67
32	Goodyr T & R 5s, 1957	74¼	74	74
4	Gr Tk Ry Can 6s, 1936	90½	90	90
60	Gt North Ry 7s, 1936, A	97	95½	96½
14	Gt North 4½s, 1977, E	71	70¾	71
	H			
2	Hudson Coal 5s, 1962, A	42	40⅞	42
23	Hud & Man rfg 5s, 1957, A	83½	82	83
21	Hud & Man adj inc 5s, 1957	58¾	57½	58¾
14	Hum Oil & Ref 5½s, 1932	100⅛	100	100⅛
	I			
59	Illinois Bell Tel 5s, 1956	100½	99⅞	100
54	Illinois Cent 4¾s, 1966	46	43½	46
9	I C & C S L & N O rfg 5s, 1963, A	50	49½	50
3	Inland St 4½s, 1978, A	79⅞	79⅞	79⅞
5	Interb R Transit 7s, 1932	68½	68	68¼
15	Interb R Tr rfg 5s, 1966	50¼	48	50¼
6	Int Cement 5s, 1948	64½	64	64½
33	Int Gt Nor adj 6s, 1952	23	18	23
16	Int Hydro Elec 6s, 1944	52	50	50½
43	Int Match 5s, 1941, cvt	59	55½	58½
5	Int Paper cvt 5s, 1947, A	51	51	51
53	Int T & T cvt 4½s, 1939	53½	51	53¼
96	Int T & T deb 5s, 1955	51½	48⅞	51
	K			
28	K C Southern rfg 5s, 1950	68⅛	66	68
1	K C Term 1st 4s, 1960	85	85	85
2	Kansas Gas & Elec 4½s, 1980	83⅛	83⅛	83⅛
	L			
3	Lac Gas St L 5½s, 1953	76½	75	76½
11	Lautaro Nitrate 6s, 1954	11½	11	11¼
7	Liggett & Myers 5s, 1951	99	98	99
2	Loew's Inc 6s, 1941	80⅛	79½	79½
8	Louis & Nash 1st & ref 4½s, 2003	70	69½	70
	M			
10	Manhat Ry 4s, 1990	33	31½	31½
7	McKesson & Rob 5½s, 1950	55½	55	55
5	Midvale Stl ctv 5s, 1936	94½	92	92
4	Mil El Ry & Lt 1st 5s, 1961, B	94	94	94
29	M K Tex adj 5s, 1967	49¾	47¼	49¾
28	M K Tex 1st 4s, 1990	79	77	79
173	Mo Pac cvt 5½s, 1949	38½	35⅞	37½
52	Mo Pac 5s, 1977, F	56	53	56
70	Mo Pac gen 4s, 1975	39½	35½	38
50	Mo Pac 1st 5s, 1981	57	53	56
7	Mont Pow rfg 5s, 1943, A	95	94½	94⅝
	N			
22	Nat Dairy 5¼s, 1948	89⅛	88¼	88¾
42	Natl Steel 5s, 1956	74	71½	74
2	N O Pub Serv 5s, 1955, B	72	72	72
18	N O Tex & Mex 5½s, 1954	40	39	40
21	N Y C rf & imp 5s, 2013	77	75	77
11	N Y C & H R deb 4s, 1934	89¾	89	89¾
59	N Y Ch & St L 5½s, 1974, A	32	28½	31
62	N Y Ch & St L 4½s, 1978, C	27	22⅝	26
6	N Y Edison rfg 6½s, 1941	109	108¼	108⅛
7	N Y N H & H cvt deb 6s, 1948	94	92⅝	94
14	N Y N H & H 1st & rfg 4½s, 1967	75⅛	73½	75⅛
15	N Y Ry inc 6s, 1965	2	1½	2
30	N Y Tel gen 4½s, 1939	98	97½	97½
12	Niagara Shares 5½s, 1950	62	61	61
8	Nor Am Co 5s, 1961	82¼	81¾	81¾
1	Nor Am Ed 5s, 1969, C	83	83	83
27	Nor Pac 6s, 2047, B	87	84⅝	87
11	Nor Pac pr lien 4s, 1997	82	82	82
16	Nor States Pow 5s, 1941, A	96¼	95¾	95¾
	O			
1	Otis Steel 6s, 1941	47	47	47
	P			
34	Pac Gas & El 5s, 1942	100	98¾	98¾
7	Pac T & T 5s, 1937	101½	101⅛	101½
3	Pan-Am P & Tr 6s, 1934	100½	100⅛	100½
23	Paramount Publix 5½s, 1950	48	44	48
21	Penn P & Lt 4½s, 1981	86¼	85½	85¾
20	Penn R R 4¾s, 1963	76	74⅝	76
138	Penn R R 4½s, 1970	75	70½	74½
9	Phila Co 5s, 1967	85½	85	85½
15	Phil Read C & I 6s, 1949	42	41¾	42
7	Phillips Pet 5¼s, 1939	50	50	50
8	Portland Gen El 4½s, 1960	60½	59½	59½
23	Postal Tel & Cab 5s, 1953	34⅛	33¼	34½
2	Pub Ser El & G 4½s, 1970	95	95	95
1	Pure Oil 5½s, 1937	71½	71½	71½
	R			
5	Reading gen 4½s, 97 A	80	79	80
8	Remington Rand 5½s, 1947 ww	42	42	42
10	Richfield Oil Cal 6s, 1944	13¼	12	12
32	St L I M & S 4s, R & G div 33	75½	71	75½
146	St L S F 4½s, 1978	21⅜	19	21½
116	St L S F p l 4s, 1950 A	31½	28	30
13	St L SW con 4s, 1932	52	51⅞	52
6	Seaboard Air Line con 6s, 1945	5	4¼	4¼
21	Seaboard All Fla Ry 6s, 1935 A	2	2	2
9	Shell Pipe Line 5s, 1952	72¾	72⅝	72¾
6	Shell Union 5s, 1949 ww	61½	60	61½
3	Sinclair C Oil col 7s, 1937	77	75⅛	77
1	Sinc Cr Oil 5½s, 1938	94¾	94¾	94¾
10	Skelly Oil 5½s, 1939	45	44⅛	45
22	So Bell T & T 5s, 1941	100	99¾	99⅞
17	South Pacific 4½s, 1968	73	70⅛	73
4	South Pacific 4½s, 1969, ww	72	70	71
15	South Pac 4½s, Oreg Ln, 1977	81	80	81
16	South Ry gen 4s, 1956	48⅛	45	48⅝
14	S W Bell Tel 5s, 1954	100⅝	100	100⅝
14	Stand Oil N J deb 5s, 1946	101¼	100¾	101
12	Stand Oil N Y 4½s, 1951	91	89½	89½
	T			
14	Tenn Elec Pow rfg 6s, 1947, A	96¼	93¾	95
26	Tex Corp 5s cvt, 1944	77	76½	76¾
1	Tex & Pac 5s, 1980, D	65	65	65
54	Third Ave adj 5s, 1960	35	34	34½
	U			
1	Union Pacific 4½s, 1967	81	81	81
25	Union Pacific gold 4s, 1968	76½	75	76½
8	Unit Drug Del 5s, 1953	91	89¼	89¼
22	U S Rubber 5s, 1947	52	51	52
5	Utah Pow & Lgt 5s, 1944	90½	90½	90½
39	Util Pow & Lgt 5s, 1959, ww	44⅝	43	44½
	V			
5	Vanadium 5s, 1941	52	50	50
3	Virginia Ry 5s, 1962	86¼	85½	85½
4	Wabash 5s, 1980, D	10⅛	10½	10⅞
2	Wabash 4½s, 1978, C	11	11	11
21	Warner Bros P 6s, 1939	32	29	31½
5	Western Elec 5s, 1944	97¼	97	97¼
15	West Pac 1st 5s, 1946	42⅞	40	42¼
1	Western Union 5s, 1951	73	73	73
11	Western Union 5s, 1960	72¼	70⅛	71⅞
5	Wheel Steel 4½s, 1953, B	57	57	57
	Y			
2	Youngstown S & T 5s, 1978	68¼	68	68¼
	FOREIGN BONDS.			
	A			
7	Abitibi P & P 5s, 1953	32	31¼	31⅞
2	Argentine 6s, 1957, A	49¾	49¾	49¾
32	Arg 6s, sf, 1959, June	50¼	49⅛	50¼
7	Arg 6s, 1961, February	50	48	49
7	Arg 6s, 1961, May	48⅝	48⅛	48⅝
5	Australia 5s, 1957	50¼	50¼	50¼
20	Australia 4½s, 1956	45⅞	45¼	45¼
45	Austria gtd 7s, 1943	91	88¼	90
	B			
1	Batavian Pet 4½s, 1942	72	72	72
127	Belgium 7s, 1956	98	95¼	96½
26	Belgium 6s, 1955	86⅞	84½	84½
24	Berlin City Elec 6½s, 1951	40⅛	39	39
2	Bolivia 8s, 1947	9¼	8¾	8¾
1	Bolivia 7s, 1958	8⅛	8⅛	8⅛
29	Bordeaux 6s, 1934	100	99¼	99¼
3	Brazil 8s, 1941	21	21	21
3	Brazil 6½s, 1926-57	18½	18¼	18½
6	Brazil 6½s, 1927-57	18½	18	18½
273	British 5½s, 1937	91¾	90½	91½
10	Buenos Aires 6s, 1961	29⅜	27¼	29⅜
1	Bulgaria 7½s, 1968	43	43	43
	C			
62	Canada 5s, 1952	91⅝	90	90½
20	Canada 4s, 1960	74⅝	74½	74⅝
7	Chile 6s, 1960	13⅝	13	13⅝
7	Chile 6s, 1961, Jan	13⅛	13	13⅛
25	Chile 6s, 1961	13	12¾	13
8	Colombia 6s, 1961, Oct	27⅛	27	27⅛
5	Cuba 5s (1914), 1949, A	87¾	87¾	87¾
2	Czecho 8s, 1951	98½	96	96
	D			
9	Denmark 4½s, 1962	64	62⅞	64
10	Deutsche Bk 6s, 1932	67⅞	67	67
9	Duke Price Pow 6s, 1966	71	71	71
	F			
2	Finland 5½s, 1958	40⅛	40	40
44	French 7½s, 1941	114¼	112½	112½
10	French 7s, 1949	111¼	111	111
	G			
50	Ger C Ag Bk 6s, 1960, Oct	38	35	38
319	Ger Govt Intl 5½s, 1965	36	34	35
81	Ger Rep 7s, 1949	60½	59½	59⅝
10	Ger Gen El 6s, 1948	37⅛	34¾	37
3	Gt Con El P Jap 7s, 1944	58	58	58
	H			
4	Hung Mun 7½s, 1945	21	21	21
	I			
1	Ital Pub Util 7s, 1952	65	65	65
64	Italy 7s, 1951	91	88½	91
	J			
32	Japan 6½s, 1954	81¼	80¼	81
	K			
71	Kreuger & Toll 5s, 1959	51	50	50
	M			
13	Marseilles 6s, 1934	99½	99¼	99¼
17	Milan City 6½s, 1952	70¾	67¼	70
1	Minas Geraes 6½s, 1959, ctfs	12⅛	12⅛	12⅛
	N			
7	New South Wales 5s, 1957	46⅝	46½	46½
11	North Ger Lloyd 6s, 1947	33	32	33
1	Norway 6s, 1944	77½	77½	77½
1	Norway 5s, 1963	66	65⅝	66
2	Norweg Hyd El 5½s, 1957	55	53	53
	O			
8	Orient Dev Ltd 5½s, 1958	59⅝	59	59
	P			
47	Par-Lyons Med 6s, 1958	95¼	93½	94½
88	Par-Orl R R 5½s, 1968	94⅝	91	93
3	Peru 1st 6s, 1960	7⅝	7½	7½
8	Poland 8s, 1950	55	53½	53
10	Poland 7s, 1947	51¾	50⅝	51½
11	Prussia 6s, 1952	30	27⅝	28
	R			
19	Rhine West 6s, 1955, ww	39	36½	39
2	Rio de Jan 6½s, 1953	11½	11½	11½
25	Rome 6½s, 1952	74¼	72	73½
5	Royal Dutch 4s, 1945	75	75	75
	S			
16	Sao Paulo St 7s, 1940	50⅛	50	50⅛
20	Sax Pub Wks 7s, 1945	31	28⅛	30
12	Sax Pub Wks 6½s, 1951	25	24	25
1	Serb Cts Slov 7s, 1962	44	44	44
7	Siemens & Hal 6½s, 1951	53	51	51
1	Sweden 5½s, 1954	80	80	80
12	Swiss 5½s, 1946	102⅝	102½	102½
	T			
4	Toho El Pow 7s, 1955	62	62	62
3	Tokyo City 5½s, 1961	61	60	61
21	Tokyo El Lt 6s, 1953	52	50	52
	U			
2	Un Stl Wks 6½s, 1951, A	28	28	28
10	Uruguay 6s, 1960	27	25⅝	25⅞
	V			
22	Vienna City 6s, 1952	62	56	56
	W			
10	Westph Un El Pow 6s, 1953	23	22⅞	23
	Y			
7	Yokohama 6s, 1961	68½	68	68

Total sales, $14,992,000; previous day, $9,545,000; week ago, $10,842,000; year ago, $10,022,000; two years ago, $8,257,000; January 1 to date, $94,827,000; same year ago, $97,114,000; same two years ago, $79,639,000.

LOCAL PRODUCE MARKET.

BUTTER—One-lb. prints, 33; tub, 32.

POULTRY—Alive: Turkeys, young toms and hens, 25@28; old toms, 20@22; chickens, 3 lbs. and over, 18@22; 2 to 2¼ lbs., 20@23; large Plymouth Rocks, 20@21; undergrade chickens, 16@17; mixed chickens, 18@19; broilers, 1½ to 2 lbs., 19@20; hens, large, 15@17; small, 12@14; Leghorn hens, 13@14; roosters, 11@12; keats, young, 40@45; old, 25@35. Dressed: Turkeys, old toms, 24@26; young toms and hens, 27@30; chickens, 3 lbs. and over, 21@23; 2 to 2½ lbs., 22@25; broilers, 23@25; Leghorn hens, 14@15; roosters, 13@14; keats, young, 60@70; old, 45@50; Long Island ducks, 19@21.

EGGS—Hennery, 23@25; current receipts, 20@22.

MEATS—Beef, prime, 16; choice, 14@15; good, 13; fair, 12@12½; cow, 9@10½; veal, top, 16@17; medium, 14@15; pork, loins, 8 to 10 lbs., 14@16; 10 to 12 lbs., 14@15; lamb, top, 17@18; medium, 14@15; common, 11@12; fresh hams, 13@20; smoked hams, 16@17; strip bacon, 16@17; lard, bulk, 8⅜@8½; packages, 9@9½; compound, 7@7½.

LIVE STOCK—Hogs, light and medium, 4.00@5.00; heavy, 4.50@4.75; pigs, 4.00@5.00; calves, 3.50@7.50; lambs, 3.00@8.00.

FRUITS—Bananas, 90@2.00. Oranges—Supplies, moderate; demand, light. Florida, boxes, all sizes, 3.00@4.00; small sizes, 2.00; California, supplies light, 3.75@4.00. Lemons, 3.50@5.50. Tangerines, Florida, boxes, all sizes, 1.50@1.75. Limes, Persian, per 100, 3.00; California, per 100, 2.50. Grapefruit—Demand, light. Florida, boxes, all sizes, 2.00@2.50. Grapes—California, lugs, Emperors, 3.50@4.00. Pears, 2.75@3.25. Alligator pears flats, 2.50@3.00. Pineapples, Cuban, 3.50. Strawberries—Supplies, moderate; truck receipts, moderate; market, slightly stronger. Florida, pony refrigerators, various varieties, 15c per pint; 36-pint crates, truck receipts, poor to fair quality and condtion, best grade, 12½@15c per pint; wasty, 8@10; poorer, 5c per pint; 32-quart crates, various varieties, 25@30c per quart. Casabas, California, from cold storage, crates, all sizes, 10@11. Persimmons, 1.00@2.00. Kumquats, per quart, 11½@15. Apples—Bushel baskets: Truck receipts, liberal. Virginia, Staymans, U. S. No. 1, 3 inches up, 1.25; U. S. No. 1, 2½ inches up, mostly around 1.00. Black Twigs, U. S. No. 1, 3 inches up, 1.00@1.15; U. S. No. 1, 2½ inches up, best, 75; fair condition, 50. Yorks, U. S. No. 1, 3 inches up, 1.00, few higher. Bonums, U. S. No. 1, 2¼ inches up, 75. Barrels: Too few sales reported to quote. Boxes: Supplies, moderate; demand light; market, steady. Washington, medium to large sizes, extra fancy, Delicious, 2.25@2.50; ripe, 2.00; Staymans, 1.75@2.00; medium to large sizes, fancy, Staymans, 1.50@1.75; Romes, 1.75.

CABBAGE—New stock: Supplies, moderate. South Carolina, 1½-bushel hampers, pointed type, 1.50; Florida, 1½-bushel hampers, pointed type, mostly around, 1.50. Old stock: Supplies, light; demand, moderate; market, steady. New York, 90-lb. sacks, Danish type, 1.25; poorer lower.

CELERY—Supplies, liberal; demand, moderate; market, steady. California, ½ crates, individually washed and precooled, 3-4 dozen, 3.00@3.25; Florida, 10-inch crates, washed, 2.25@2.50; poorer, 2.00; New York, 2-3 crates, 4-5 dozen, fair quality and condtion, 2.00@2.25.

LETTUCE—Supplies, moderate. Arizona and California, crates, Iceberg type, 4-5 dozen, 4.65@5.00; Florida, from mixed car, 1½-bushel hampers, Big Boston type, 1.50@2.00.

POTATOES—Maine, 150-lb. sacks, Green Mountains, U. S. No. 1, 2.00; New York and Pennsylvania, 150-lb. sacks, Round Whites, U. S. No. 1, 1.85; Idaho, 100-lb. sacks, Russet Burbanks, U. S. No. 1, 2.35@2.50.

ONIONS—Ohio, 50-lb. sacks, yellows, U. S. No. 1, medium to large sizes, 2.75; medium size, 2.50; small size, 1.75@2.00; Michigan, 50-lb. sacks, yellows, U. S. No. 1, small to medium size, 2.00@2.10, few 2.25.

SNAP BEANS—Supplies, moderate. Florida, bushel hampers, green, flat type, from mixed car, 2.25@2.40; fair quality, 1.75@2.00; express receipts, bushel hampers, green, flat type, 2.00@2.25; ¾-bushel hampers, green, flat type, 1.75@2.00.

CUCUMBERS—Cuba, bushel crates, fancy, 4-5 dozen, 4.00@5.00; Illinois, hothouse stock, cartons, 2 dozen, 1.50 per dozen.

LIMA BEANS—Cuba, bushel hampers, 5.00.

PEPPERS—Florida, 1½-bushel crates, U. S. No. 1, green, 2.00@2.50; small size, 1.50.

OKRA—Cuba, 6-basket crates, 4.00.

KALE—Truck receipts, moderate. Virginia, bushel baskets, mostly 65.

EGGPLANT—Express receipts, very light; supplies, light. Florida, from mixed cars, 1½-bushel crates, large size, 2.00@2.50; small size, 1.50@2.00; express receipts, 1½-bushel crates, large size, 2.25@2.50; Cuba, 1½-bushel crates, large size, 2.50.

PEAS—Mexico, 45-lb. crates, Telephones, 6.50.

SQUASH—Express receipts, light. Florida, from mixed cars, bushel hampers, white, wrapped, small size, 2.25@2.50; large size, 1.50@2.00.

BRUSSELS SPROUTS—New York, 32-quart crates, 10@15c per quart.

TOMATOES—Supplies, light. Florida, 6s, 120s and 144s, ripes and turning, wrapped, 3.25@3.50, few higher; 180s, 2.50@3.00.

SPINACH—Supplies, moderate. Texas, bushel baskets, Savoy type, 90@1.00.

COLLARDS—Practically no supplies on the market.

CARROTS—Texas, from mixed car, Western lettuce crates, bunched, 3.75@4.00; New York, bushel baskets, cut, washed, 1.00@1.15.

PARSNIPS—Supplies, moderate; demand, light; market, steady. Pennsylvania and New Jersey, bushel baskets, 75@1.00.

RUTABAGAS—Supplies, light; demand, light; market, steady. Canada, 50-lb. sacks, 65@75.

TURNIPS—Supplies, moderate; demand, light; market, steady. Nearby sections, bushel baskets, 40@50.

CAULIFLOWER—Supplies, moderate; demand, light; market, steady. California, pony crates, 1.50@1.75.

BROCCOLI—Supplies, moderate; demand, light; market, slightly weaker. Texas and California, crates, 2.75@3.00.

BEETS—Supplies, light; demand, light; market, about steady. Texas, from mixed cars, Western lettuce crates, bunched, 2.75.

SWEET POTATOES—Supplies, moderate; demand, light; market, steady. Eastern Shore, Virginia, bushel hampers, Jersey type, U. S. No. 1, best, 75; poorer, 50; North Carolina, bushel baskets, Poto Ricans, U. S. No. 1, 65@75.

RADISHES—Supplies, moderate; demand, light; market, steady. Texas, from mixed cars, crates, 100 bunches, 3.00.

ESCAROLE—Supplies, light; demand, moderate; market, steady. Florida, 1½-bushel hampers, 2.50.

NEW YORK PRODUCE.

New York, Jan. 11 (A.P.).—BUTTER—Receipts, 5,698, unsettled; creamery, higher than extra, 24½@25; extra (92 score), 23½@24; first (88 to 91 score), 21½@23; seconds, 20@21; packing stock, current make, No. 1, 16½@17; No. 2, 15½.

CHEESE—Receipts, 121,607, steady; State, whole milk flats, fresh, average to fancy special, 12@14½; do., held, 16½@18.

EGGS—Receipts, 10,545, unsettled; mixed colors, premium marks, 22½@24; closely selected, 22; extras or average best, 21½; extra firsts, 20½; firsts, 19½; seconds, unquoted; mediums, firsts and poorer, 16@17; refrigerators, closely selected, unquoted; extra firsts, unquoted; firsts, 16@17; seconds, 14½@15½; medium firsts and poorer, 13@15; Jersey and other nearby white premium marks, 26@27; nearby and nearby Western hennery, whites, closely selected extras, 24@25; average extras, 23; extra firsts, 22@22½; firsts, 21@21½; marked mediums, 21@22; marked pullets, 20; refrigerator, whites, nearby, best, 21; fair to good, 17@20; nearby and Western hennery, quality browns, fancy to extra fancy, 24@25; gathered, extras or average best, 22½@23; extra firsts, 21@21½; firsts unquoted; Pacific Coast, fresh, white, shell treated or limers, closely selected extras, 25½@26½; extra firsts, 24@25; firsts, unquoted; marked mediums, 22½.

POULTRY—Dressed firm; chickens, fresh, 15@23; frozen, 20@33; fowls, fresh or frozen, 15@23; old roosters, fresh, 10@15; turkeys, fresh, 18@31; ducks, frozen, 19.

POULTRY—Live, firm; chickens, by freight, 15@20; express, 16@22; broilers, by freight, 16; express, 16@23; fowls, by freight, 25@28; express, 23@28; roosters, by freight, 10; express, 10@11; turkeys, by freight, 18@27; express, 20@30; ducks, by freight, 18@20.

SUGAR—Raw was unchanged early today, with no sales reported and spots quoted at 3.20; refined sugar was unchanged at 4.20 for fine granulated, with a moderate inquiry reported.

COFFEE—Spot, steady; light inquiry; Rio, No. 7, 7; Santos, No. 4, 8¾@9¼.

TREASURY CERTIFICATES.

(Reported by Charles D. Barney & Co.)

Rate.	Maturity.	Bid.	Ask.
2¾	June 15, 1932	99 30-32	100
2	Mar. 15, 1932	99 28-32	99 31-32
1¼	Sept. 15, 1932	98 12-32	98 18-32
3	Sept. 15, 1932	99 24-32	99 26-32
3¼	Dec. 15, 1932	99 25-32	99 27-32

LIVE STOCK MARKET.

Chicago, Jan 11 (A.P.).—(U. S. Dept. of Agriculture)—HOGS—Receipts, 75,000, including 30,000 direct; 10 to 15 below Friday's average; packing sows, steady to 5 lower; bulk, 140-210 pounds, 4.10@4.25; top, 4.25; 220-300 pounds, 3.90@4.15; pigs, 3.75@4.00; packing sows, 3.15@3.35; shippers, 15,000; estimated holdover, 5,000. Light lights, good and choice, 140-160 pounds, 4.10@4.25; light weight, 160-200 pounds, 4.10@4.25; medium weight, 200-250 pounds, 3.90@4.25; heavy weight, 250-350 pounds, 3.75@4.00; packing sows, medium and good, 275-500 pounds, 3.10@3.40; pigs, good and choice, 100-130 pounds, 3.85@4.10.

CATTLE—Receipts, 19,000; calves, 3,000; market active on good and choice fed steers and yearlings; weighty steers very scarce; largely shipper market on kinds selling at 8.00, upward to 10.50; the top; common and medium grade, about like that late last week, but 25 to 50c under last week's high time. Slaughter cattle and vealers—Steers good and choice, 600-900 pounds, 7.25@11.25; 900-1,100 pounds, 7.25@11.25; 1,100-1,300 pounds, 7.00@11.00; 1,300-1,500 pounds, 7.00@11.00; common and medium, 600-1,300 pounds, 4.00@7.25; heifers, good and choice, 550-850 pounds, 6.00@8.25; common and medium, 3.75@6.00; cows, good and choice, 4.50@5.25; common and medium, 3.00@4.25; low cutter and cutter, 2.00@3.00; bulls, (yearlings excluded), good and choice (beef), 4.25@4.75; cutter to medium, 3.00@4.50; vealers (milk fed), good and choice, 6.00@8.00; medium, 5.00@6.00; cull and common, 3.00@5.00; stocker and feeder cattle—Steers, good and choice, 500-1,050 pounds, 5.00@6.00; common and medium, 3.25@5.00.

SHEEP AND LAMBS—Receipts, 40,000; market 25 to 50c lower, closing fairly active at decline; with prospects of negligible carryover; better grade lambs, 5.25@5.75 to packers, outsiders, 5.85@6.00; feeders, steady at 4.50@4.75. Lambs, 90 pounds down, good and choice, 5.00@6.25; medium, 4.00@5.00; all weights, common, 3.00@4.00; ewes, 90-150 pounds, medium to choice, 1.50@2.75; all weights, cull and common, 1.00@2.00; feeding lambs, 50-75 pounds, good and choice, 4.50@5.00.

New York, Jan. 11 (A.P.).—CATTLE—Receipts, 2,170; steadier. Steers, good, 8.40@9.00; medium, 6.25@7.50; State bulls, 3.00@5.00; cows, 1.00@4.50.

VEALERS AND CALVES—Receipts, 4,800; steady. Vealers, good to choice, 9.00@10.00; medium, 6.00@8.50; culls and common, 3.50@6.00. Calves nominal.

SHEEP AND LAMBS—Receipts, 19,750; irregular. Sheep, ewes, choice, 3.50; medium to good, 2.50@3.00; lambs, good to choice, 6.75@7.25; medium, 6.50.

HOGS—Receipts, 13,030; all consigned direct.

BALTIMORE LIVE STOCK.

Union Stock Yards, Claremont, Baltimore, Jan. 11.—CATTLE—Receipts, 500 head; market, dull at about steady prices; steers, good to choice, 7.00@7.75; medium to good, 5.50@6.75; fair to medium, 4.25@5.25; plain to fair, 3.50@4.00; common to plain, 3.00@3.50; bulls, medium to good, 4.00@4.50; fair to medium, 3.50@4.00; plain to fair, 3.25@3.50; common to plain, 3.00@3.25; cows, medium to good, 3.75@4.00; fair to medium, 3.25@3.75; plain to fair, 2.50@3.25; common to plain, 1.50@2.50; heifers, good to choice, 5.00@6.00; medium to good, 4.50@5.00; fair to medium, 4.00@4.50; plain to fair, 3.00@4.00; common to plain, 2.50@3.00; fresh cows and springers, 30.00@60.00.

SHEEP AND LAMBS—Receipts, 1,600 head; supply, light; market, steady; sheep, 1.00@3.00; lambs, good to choice, 6.75@7.35; common to medium, 4.00@6.00.

HOGS—Receipts, 5,000 head; supply, good; market, lower; lights, 4.90@5.15; heavies, 4.50@4.85; medium, 4.90@5.15; roughs, 3.00@4.00; light pigs, 4.50@4.90; pigs, 4.75@5.15; Ohio and Western hogs, 10 cents higher than quotations.

CALVES—Receipts, 300 head; supply, light; market, steady; 4.00@9.50.

RICHMOND LIVE STOCK.

Richmond, Va., Jan. 11 (A.P.).—HOGS—Fair, 25c lower; top choice, quotable, 4.50.

CATTLE—Fair; probably steady with last week's close; practical veal top, 8.50; cows, 1.50 for thin cutters to 4.50 for good, fat butcher cows; steers, quotable 3.50 for common to 7.50 for good butcher steers; heifers, quotable 3.00@6.00; bulls, 2.50@5.00 as to quality.

SHEEP—Light; quotable steady. Lambs, 3.50@6.50; ewes, 1.00@3.00; few choice lambs, 7.00.

Hunt Started in Texas For Missing Professor

Austin, Tex., Jan. 11 (A.P.).—A search is under way for Dr. Joseph Muller, 41, associate professor of zoology at the University of Texas, and one time winner of the American Association for the Advancement of Science prize, missing since yesterday morning.

Dr. H. Y. Benedict, president of the university, said Dr. Muller's wife last saw her husband at breakfast Friday. William McGill, of the university, said Dr. Muller had appeared in a highly nervous and depressed state for several days, believed caused by overwork.

3 Injured in Near Riot At Chicago Aid Agency

Chicago, Jan. 11 (A.P.).—An incipient riot among 2,500 Negroes in front of the South Side headquarters of the Governor's Relief Fund, was thwarted today by emergency police squads. Three alleged ring leaders were arrested.

Only one shot was fired by a policeman to summon help when he found himself surrounded by a group of demonstrators, who were demanding rent money from the commission. Two policemen and a girl were injured by flying missiles during the brief melee, but the arrival of additional officers prevented further trouble.

Dale Jackson Is Buried Under Minnesota Pine

Faribault, Minn., Jan. 11 (A.P.).—The home community of his family today buried Dale (Red) Jackson, coholder of the unofficial endurance refueling flight record.

After a mile-long procession moved slowly from his parents' home, the body of the flier, killed as a plane fell at Miami, Fla., Wednesday, was placed in a cemetery plot beneath a single pine tree.

The Weather

TODAY'S SUN AND TIDE TABLE

			A.M.	P.M.
Sun rises	7:27	High tide	10:32	10:51
Sun sets	5:06	Low tide	4:55	5:13

Local Weather Report.

Temperature—Midnight, 36; 2 a. m., 35; 4 a. m., 33; 6 a. m., 32; 8 a. m., 32; 10 a. m., 35; 12 noon, 40; 2 p. m., 42; 4 p. m., 42; 6 p. m., 41; 8 p. m., 40; 10 p. m., 39. Highest, 43. Lowest, 31. Relative humidity—8 a. m., 71. 2 p. m., 56; 8 p. m., 64. Rainfall (8 p. m. to 8 p. m.), none. Hours of sunshine, 2¾. Per cent of possible sunshine, 29.

DEPARTURES FROM NORMAL.

Accumulated excess of temperature since January 1, 1932, 102 degrees.

Excess of temperature since January 1, 1932, 102 degrees.

Accumulated excess of precipitation since January 1, 1932, 2.68 inches.

Excess of precipitation since January 1, 1932, 2.68 inches.

Temperature same date last year—Highest, 50. Lowest, 26.

WEATHER CONDITIONS.

U. S. Dept. of Agriculture, Weather Bureau, Washington, Monday, Jan. 11—8 P. M.

Forecast for the District of Columbia—Cloudy and warmer, followed by rain beginning Tuesday afternoon or night; Wednesday rain and warmer; increasing southeast and south winds.

For Maryland and Virginia—Cloudy and warmer, followed by rain beginning Tuesday afternoon or night; Wednesday rain and warmer; increasing southeast and south winds, becoming fresh.

A disturbance of vast extent, with pressure below 29.00 inches over a considerable area, is moving southeastward with center tonight over Saskatchewan, Qu'Appelle, 28.64 inches. The Texas disturbance is centered near Brownsville, 29.70 inches, and pressure is abnormally low over the Greenland-Iceland area, Angmagsalik, 28.52 inches. An area of high pressure of great magnitude is advancing eastward with center over Maine, Eastport, 30.62 inches, and pressure is high and rising over eastern Alaska and Yukon, Fort Yukon, 30.48 inches. Rain has fallen in the North Pacific States and from the west Gulf coast northward to Arkansas and Oklahoma, and there have been local snows or rains in the northern Rocky Mountain region, the western Canadian Provinces, and the Lake region. The temperature has fallen in New England, New York, portions of Oklahoma and Texas, the Pacific States, British Columbia and Alberta, and it has risen over practically all other sections. The weather is now unseasonably warm throughout the Northwest.

General forecast for the Atlantic States, the lower Lake region, the Ohio Valley and Tennessee—There will be rain over practically all sections within the next 36 hours. The temperature will rise quite generally Tuesday and in the Atlantic States Wednesday, while considerably colder weather will overspread the Ohio Valley, Tennessee and the lower Lake region Wednesday night and Thursday.

Temperatures and Precipitation.

Temperatures and precipitation for 24 hours ended Monday 8 p. m.:

	Highest Mon.	Lowest Sun. night.	Mon. 8 p.m.	Rainfall.
Washington, D. C.	43	32	40	....
Asheville, N. C.	46	26	42	....
Atlanta, Ga.	52	34	50	....
Atlantic City, N. J.	42	30	42	....
Baltimore, Md.	40	34	42	....
Birmingham, Ala.	58	36	52	....
Bismarck, N. Dak.	36	12	36	....
Boston, Mass.	26	18	24	....
Buffalo, N. Y.	30	18	30	0.02
Chicago, Ill.	40	32	38	....
Cincinnati, Ohio	46	28	44	....
Cheyenne, Wyo.	44	16	40	....
Cleveland, Ohio	40	30	38	....
Davenport, Iowa	44	32	42	....
Denver, Colo.	52	20	50	....
Des Moines, Iowa	36	28	36	....
Detroit, Mich.	36	30	36	....
Duluth, Minn.	30	20	30	....
El Paso, Tex.	48	38	44	....
Galveston, Tex.	66	60	64	0.32
Helena, Mont.	56	30	48	....
Indianapolis, Ind.	44	30	42	....
Jacksonville, Fla.	66	44	62	....
Kansas City, Mo.	46	34	46	0.02
Little Rock, Ark.	58	40	54	0.02
Los Angeles, Calif.	68	56	64	....
Louisville, Ky.	52	30	46	....
Marquette, Mich.	34	20	34	0.06
Memphis, Tenn.	58	38	54	....
Miami, Fla.	72	60	72	....
Mobile, Ala.	60	48	60	....
New Orleans, La.	66	56	60	0.10
New York, N. Y.	38	30	34	....
North Platte, Nebr.	40	26	36	....
Omaha, Nebr.	32	20	32	....
Philadelphia, Pa.	42	36	38	....
Phoenix, Ariz.	64	36	58	....
Pittsburgh, Pa.	42	28	40	....
Portland, Me.	22	16	18	....
Portland, Oreg.	54	52	40	0.58
Salt Lake City, Utah	36	24	36	....
St. Louis, Mo.	52	32	48	....
St. Paul, Minn.	34	18	34	....
San Antonio, Tex.	64	56	47	0.17
San Diego, Calif.	70	46	62	....
San Francisco, Calif.	64	56	56	....
Santa Fe, N. Mex.	32	12	26	....
Savannah, Ga.	62	44	58	....
Seattle, Wash.	52	44	38	0.78
Springfield, Ill.	46	32	40	....
Tampa, Fla.	74	44	66	....
Toledo, Ohio	36	26	34	....
Vicksburg, Miss.	60	42	54	0.08

River Bulletin.

Harpers Ferry, W. V., Jan. 11.—Potomac and Shenandoah Rivers muddy.

MOVEMENT OF STEAMSHIPS

New York, Jan. 11.

ARRIVED MONDAY.

American Trader, from London.
Pennland, from Antwerp.
Adriatic, from Liverpool.
Ansonia, from Southampton.

SAIL TUESDAY.

Exeter, for Beirut.
Olympic, for Southampton.
City of Auckland, for Beira.

SAIL WEDNESDAY.

American Importer, for Hamburg.
City of Hamburg, for Hamburg.

SAIL THURSDAY.

New York, for Hamburg.
Rochambeau, for Havre.

SAIL FRIDAY.

Exermont, for Constanza.
American Trader, for London.
Cristobal, for Coruna.
Pennland, for Antwerp.
Bilderdijk, for Rotterdam.
Paris, for Havre.
Adriatic, for Liverpool.
Berengaria, for Southampton.

SAIL SATURDAY.

Bremen, for Bremen.
Sagaporack, for Odynia.
Ansonia, for London.
Cameronia, for Glasgow.
Sinaia, for Constanza.
Tonsbergfjord, for Trondihjem.

REPORTED BY RADIO.

Paris, from Havre; due at pier 57, North River, Tuesday.
Berengaria, from Southampton; due at pier 54, North River, Tuesday.
Bremen, from Bremen; due at Fifty-eighth street, Brooklyn, Wednesday.
Pennland, from Antwerp; due at pier 59, North River, Wednesday.
Excambion, from Mediterranean; due at P street, Jersey City, Wednesday.
Duchess of Atholl, from Liverpool; due at pier 62, North River, Wednesday.
Drottningholm, from Gothenburg; due at pier 97, North River, Thursday.

25 Years Ago Today

FRANCES STARR, DAVID BELASCO'S NEW STAR, AS JUANITA IN "THE ROSE OF THE RANCHO"
JUST OUT
"THE MYSTERY"
BY
STEWART EDWARD WHITE AND SAMUEL HOPKINS ADAMS
PROFESSOR BRANDER MATTHEWS, OF COLUMBIA UNIVERSITY, RECEIVES DECORATION OF THE FRENCH LEGION OF HONOR FOR SERVICE RENDERED IN THE CAUSE OF FRENCH LITERATURE.
(Copyright, 1932, by The Bell Syndicate, Inc.)
ANNIE RUSSELL, WHO IS PLAYING PUCK IN "A MIDSUMMER NIGHT'S DREAM," IS FORTY-THREE YEARS OLD TODAY.
BRANDER MATTHEWS
1-12

JANUARY 12, 1907.

Senator Benjamin R. Tillman, of South Carolina, delivered a stirring address yesterday in the Senate in the Brownsville case.

The Interstate Commerce Commission moved yesterday to aid the sufferers in North and South Dakota, who are suffering from a fuel shortage and a food shortage.

THE ONCE OVER

By H. I. PHILLIPS

BABE RUTH AND THAT WAGE CUT.

("When Babe Ruth's contract comes up this spring it is likely that the depression, downward trend in wages and completely changed economic situation may be argued against a renewal at the $80,000 a year rate."—News item.)

COLONEL RUPPERT—Now, Babe, about your salary * * *

Babe—What about it, boss?

Colonel—You realize that there is a new economic situation.

Babe—A new what?

Colonel—Economic situation.

Babe—Don't pull any of that Einstein stuff on me, colonel; let's talk plain English.

Colonel—Well, the fact is, Babe, that nothing is worth today what it was worth a few years ago.

Babe—Not even home runs, boss?

Colonel—Not even those.

Babe—Would you say that with the bases full, the score tied and two out, boss?

* * * *

COLONEL—I am speaking generally. The whole world has been suffering from over-expansion. Everybody is suffering this very minute from inflation.

Babe—Well, the thing to do is avoid crowds and breathe through our noses. I had an uncle who had inflation and * * *

Colonel—You don't seem to understand. I refer to the inflation in the world of trade. We have been living in an era of false values. Wages have been too high all along the line. We have got to get down to new standards. We have got to deflate wages. An economic adjustment is * * *

Babe—I think I'd get your drift quicker, colonel, if you used plainer words. Are you hinting sumpin' about cutting my salary?

Colonel—That's about it, Babe.

Babe—Then never mind about this economic adjustment and deflation stuff, just say you want me to work for less dough.

Colonel—Very well, I want you to work for less dough, Babe.

* * * *

BABE—I can't see it, boss. And don't quote me no long statements about the last fiscal year, the decline in car loadings or the tariff walls.

Colonel—The point I want you to get, Babe, is that the dollar is worth more now than it has been in years. You know that, don't you?

Babe—You know it and I know it, but those income tax collectors don't know it.

* * * *

COLONEL—A dollar will buy almost twice what it would when your old contract was signed. Rents are cheaper, food is cheaper, clothing is cheaper.

Babe—But traffic court fines are just as big as ever, colonel.

Colonel—It's no use trying to reason with you, Babe. It comes down to this: Will you accept less money or not under a new contract?

Babe—Lissen, boss, food may be cheaper, rents may be cheaper and clothes may be cheaper, but up there in the pinches next summer home runs will be worth just as much to you as they ever were.

Colonel—But * * *

Babe—And when you get into those crooscial series with the Athletics and the score is tied in the ninth, you won't care how cheap food is or how cheap clothes are or whether rents are lower. * * *

Colonel—But * * *.

Babe—All you'll care about is the old socko at any price and * * *.

Colonel (despairingly)—Oh, well, I guess you're right. What did you say you wanted this year?

* * * *

A CHILLY SUBJECT.

Diego Rivera, Mexican artist, has painted a study of America and called it "Frozen Assets." The treatment, we understand, is a little cold.

(Copyright, 1932.)

Daily Cross-Word Puzzle

ACROSS.

1 Pass slowly
6 Mean, vulgar fellow (colloq.)
9 The girl referred to
12 Quell
13 A wing
14 Above (contracted)
15 Having lost freshness
16 Becomes fretted on the surface
18 To sharpen
19 Consumed
20 Useless
21 Resembling a peacock
24 Venomous snake
27 Clamor
28 Names
31 Dwelt unduly
33 Net-ground
34 Gruel of maize meal
35 A rotating piece of machinery
36 To color
37 Consist of
40 Old
42 Sped
43 Not so much
47 South African antelope
49 Ancient measure of length
50 Took precedence of
51 Close of the day (poetic)
52 Worship
53 Units of measure for printed matter
54 Just so
55 Extend application of

DOWN.

1 Whip
2 A singing voice
3 Scheme
4 Meal obtained from orchids
5 Scrutinize
6 Pasteboard box
7 Foreign
8 To dibble
9 United by a fusible metal
10 Part of the foot
11 Gaelic
17 Longs wearingly
19 Greedy
22 Satisfy by some other gift (law)
23 Separate particulars
24 An exclamation
25 Perched
26 That which accrues therefrom
29 Be contingently possible
30 Petition
32 Trudges
33 Shower
35 Rail birds
38 Establish by evidence
39 Evade
40 Qualified
41 Small, secluded valley
44 Very black
45 Form of address to king
46 Boil slowly
48 Title of courtesy in Turkey
49 Basket suspended from balloon

YESTERDAY'S ANSWER.

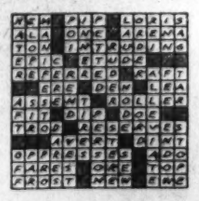

(Copyright, 1932.)

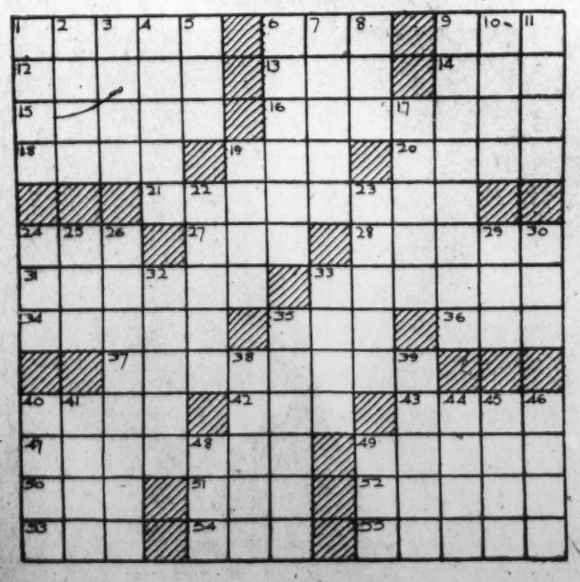

BUCK ROGERS, 2432 A. D. — *Fooled by Furniture* — *More strange adventures in a full color page every Sunday.* — *By Phil Nowlan and Dick Calkins*

WILMA AND THE CONSPIRATORS HAD BEEN ALARMED BY MY ARRIVAL AT THEIR RENDEZVOUS ON DIONE, FOURTH MOON OF SATURN. THE DIONIAN GUARDS HAD PLANNED TO GET PROOF OF THEIR PLOT TO OVERTHROW HUER AS EMPEROR OF THE NINE MOONS — BUT WHEN I LEAPED INTO THE APARTMENT I FOUND ONLY FUDD AND LOTT, THE LAWFUL DIONIAN OCCUPANTS, THERE.
I SPRANG TO THE WINDOW, BUT —
NO! THEY DIDN'T JUMP OUT HERE! THEY WOULDN'T HAVE HAD TIME TO HIDE IN THOSE JAGGED ROCKS
WHY-I-AM I DREAMING? DO YOU THINK SOMEBODY JUMPED OUT OUR WINDOW?
OH, MY DEAR! THAT SLAYS ME! HOW PERFECTLY RIDICULOUS!
COPYRIGHT JOHN F. DILLE CO. REG. U. S. PAT. OFF.
I WAS SURPRISED AND EMBARRASSED —
I-ER-THAT IS-I BEG YOUR PARDON! I MUST HAVE MADE A MISTAKE!
NO DOUBT! BUT MUST YOU JUMP DOWN? WON'T YOU WAIT FOR THE ELEVATOR?
SHHH! DON'T DELAY HIM! LET HIM GO — WE'VE GOT TO GET THE OTHERS OUT BEFORE THEY SMOTHER!
I DIDN'T KNOW THAT THE SECOND I DISAPPEARED —
WHIZZ THE FURNITURE OUT, FUDD — QUICK!
WHOOPF! I NEARLY SUFFOCATED!
IT FOOLED HIM! PHOOIE! I WAS AFRAID IT WOULDN'T!
I'M ALL TIED IN KNOTS!
DO YOU THINK HE'LL COME BACK?
1932
TO BE CONTINUED

GASOLINE ALLEY — *Don't miss this feature in colors in The Sunday Post.* — *They're Off!*

WELL, I DON'T BELIEVE IT YET.
GEE, I DO, UNCLE WALT.
I HATE TO LEAVE CORKY BUT WE JUST COULDN'T TAKE HIM.
Reg. U. S. Pat. Off., Copyright, 1932, by The Chicago Tribune.

MINUTE MOVIES — (All rights protected by the George Matthew Adams Service. Trade Mark Registered U. S. Patent Office.) — *By Ed Wheelan*

WHEELAN MYSTERY SERIAL
COINCIDENCE
EPISODE 2
THE ESCAPED CONVICT FROM RIVERTON PENITENTIARY CONTINUED HIS FLIGHT THRU' THE WOODS
AT LENGTH THE BAYING OF THE BLOODHOUNDS DIED AWAY IN THE DISTANCE SHOWING THAT THEY HAD LOST THE TRAIL IN THE HEAVY RAIN
I'M SAFE FOR THE TIME BEING BUT I MUST GET ON THE STATE HIGHWAY AT ONCE!!
TONY "COKE" CAMILLO, A DESPERATE CRIMINAL
RALPH McSNEER
IF THEY HADN'T DISCOVERED MY ESCAPE SO SOON, I'D HAVE REACHED THE NORTH ROAD WHERE THAT DAME IS WAITIN'!!
MEANWHILE ON THE LITTLE COUNTRY ROAD JUST NORTH OF THE PRISON, A VERY NERVOUS AND ATTRACTIVE ACCOMPLICE SAT WAITING IN A SMALL ROADSTER
OH, WHY DOESN'T HE COME?!
TONY "COKE" CAMILLO'S MYSTERIOUS ACCOMPLICE
LOTTA TALENT
POOR TONY, IT'S HALF AN HOUR SINCE THAT SIREN AND THOSE SHOTS!! THEY MUST HAVE CAUGHT HIM!!
REALIZING THAT IT WOULD NOT BE WISE FOR HER TO BE FOUND IN THE NEIGHBORHOOD, THE GIRL HASTILY DROVE OFF
MORE TO-MORROW! 1-12

BOBBY THATCHER — *The Brambles . . .* — *By George Storm*

IF I COULD GETTIM IN THE OPEN I'D COLLAR HIM IN A MINUTE!
HE KEEPS GAININ' ON ME BUT I CAN GET THROUGH BRAMBLES FASTER THAN HE CAN!
HE TOOK A HEADER THROUGH THERE!!
ONLY GOOD PLACE I CAN FIND TO HIDE..... IF I DON'T MOVE THEM HORNETS ARE GONNA STING ME, AND IF I DO HE'LL SEE ME SURE....
(Copyright, 1932, by The Bell Syndicate, Inc.)
1514

THE GUMPS — *Follow the Gumps in the Colored Comic Section of The Sunday Post.* — *The Old Man of the Sea*

NOW-I WANT YOU TO TELL ME - WHO IS THIS MAN THAT I FIND YOU TALKING TO ON THE DECK? THIS STRANGER THAT YOU PICKED UP? THIS OLD SEA-GULL THAT I FIND YOU HOLDING A CONVERSATION WITH -
MOTHER - ALL THAT I KNOW IS - HE IS A NICE KIND OLD MAN WHO PICKED UP MY BOOK FOR ME WHEN I DROPPED IT -
OH - SO THAT'S THE GAME. IS IT? IT USED TO BE CALLED DROP THE HANDKERCHIEF - NOW IT'S CALLED DROP THE BOOK - FINE CARRYINGS ON - WHERE IS HE FROM? WHAT DID HE SAY HIS NAME WAS?
HE SAYS HE'S FROM AUSTRALIA - HIS NAME IS GUMP -
WELL - YOUNG LADY - LET ME CATCH YOU TALKING TO HIM ONCE MORE - THIS OLD MAN OF THE SEA - THIS GOBLIN - TO ME HE LOOKS LIKE OLD NEPTUNE HIMSELF - AND I'LL PACK YOU UP BAG AND BAGGAGE AND SHIP YOU HOME ON THE FIRST BOAT -
SIDNEY SMITH
Reg. U. S. Pat. Off., Copyright, 1932, by The Chicago Tribune.

WINNIE WINKLE, THE BREADWINNER — *See the Winkle Family in colors in The Sunday Post.* — *Room for Improvement*

Baby Mine
GOODNESS! I WISH I HAD - MORE MODELS AND FEWER CRITICS AROUND THIS HOUSE.
-PIM-
YOUR FATHER ASKED ME TO SHOW YOU AROUND THE PLACE, MISS BIBBS, NOW THAT YOU ARE GOING TO WORK HERE!! THESE, OF COURSE, ARE THE GENERAL OFFICES!!
AND THIS IS THE SHIPPING DEPARTMENT WHERE BIBBS PINS ARE SENT OUT TO ALL PARTS OF THE WORLD!!
FACTORY ENTRANCE
WELL, I GUESS I'VE SHOWN YOU ABOUT EVERYTHING WORTH SEEING AROUND HERE, MISS BIBBS! WHAT DO YOU THINK OF THE OFFICE AS A WHOLE?
AS A HOLE IT MAY BE O.K. BUT AS AN OFFICE — IT'S TERRIBLE!!!
BRINKER

The Washington Post.

TERRY SCORNS 40 PER CENT SALARY CUT BY GIANTS

This MORNING with SHIRLEY L. POVICH

AROUND THE CIRCUIT.

THE old reliable grapevine telegraph last season carried into the camp of every American League club the gratifying information that Joey Kuhel, otherwise a fine hitter, is a sucker for a low ball, and Kuhel saw enough low pitches during the latter half of the year to convince him that there was skullduggery afoot.

As a result, Kuhel's stance at the plate will come in for considerable treatment by coaches at the Nats' Biloxi camp. Kuhel's stand-up, straight-laced stance handicaps his swing against low balls.

◆

Bill Terry is the latest to join the holdout brigade in the big leagues, as he declines with thanks to accept a 40 per cent cut in the $22,000 salary he drew from the Giants last year—or, to be exact, a reduction of $8,800.

The magnates apparently meant serious business when they voted for a revision downward all along the line of player salaries when they met at Chicago last month. The ball players have two choices—to sign at the magnates' terms or try their hand at some other profession.

◆

Brooklyn is expected to show more speed on the bases with the advent of Manager Max Carey, the leading base thief of the National League in his playing days, but Carey warns Brooklyn fans not to expect too much, inasmuch as it is still impossible to steal first base. Brooklyn's chief trouble in the past, however, was the direction of traffic once Uncle Robbie's playboys managed to get on the base paths.

◆

Georgetown will be represented in the big leagues next year by Packy White, southpaw pitcher, who has returned his 1932 contract to the Giants duly signed. It was not known generally that White was with the Giants throughout the last three months of the 1931 campaign, absorbing a deal of baseball knowledge, although failing to break into the line-up. White graduated from Georgetown in 1931.

◆

Another former Georgetown player is Clyde Sukeforth, first string catcher for the Cincinnati Reds, whose baseball career was jeopardized last fall when he lost an eye in a hunting accident. Sukeforth, who performed at the Hilltop in 1922 and 1923, will make a brave effort to hold his regular berth with the Reds despite his misfortune.

◆

Paul Gregory, rookie pitcher coming up with the White Sox, has a claim to fame. Pitching for Atlanta last season, he went into the game with two out in the ninth and the bases filled and the winning run on third. He pitched one ball and the batter singled to left but Gregory was credited with winning the game. The runner, who had been on first, failed to advance to second on the hit but ran instead to the clubhouse in a new version of the "Merkle" boner. The Atlanta shortstop recovered the ball and touched second to retire the side and nullify the run.

◆

Pepper Martin is the new fan mail champion of the St. Louis Cardinals. Martin's world series exploits are netting him such a pack of correspondence that his mail has surpassed that of Jim Bottomley, formerly the chief idol of the Cardinal fans.

◆

With McNair and Boley as utility men, the Athletics are probably the best fortified team in the league in infield reserves. But in case of injury, Connie Mack has no one to replace either Simmons or Grove. There are no substitute for ball players of their type.

◆

Washington will be in sore straights if either Cronin or Bluege is forced out of the game, although Johnny Kerr may be installed in the shortstop position. But there is none on the squad who can substitute for Bluege with the possible exception of Buddy Myer, who probably would be moved over to the corner sack in any emergency.

◆

Beaumont, Tex., has sent up a player of the Pepper Martin type to the Detroit Tigers, it seems. Outfielder Joyner White led the Texas circuit in stolen bases with 52 and in triples with 23, most of the latter gained by stretching legitimate two-base hits. White's .298 batting average is not discouraging inasmuch as the Texas circuit appears to be a "pitchers' league," with only eleven players hitting more than .300 last year.

Levinsky to Fight Paulino on Friday

Meets Basque at Chicago; Loughran Faces Hamas on Same Night.

New York, Jan. 11 (A.P.).—King Levinsky and Tommy Loughran, principals in one of the big upsets of the indoor boxing season, will fight again this week—but not each other.

Levinsky, whose heavyweight stock rose several points when he handed Loughran a terrific beating in a ten-round bout here a few weeks ago, will come this week to face the rugged Spaniard, Paulino Uzcudun, in the ten-round feature of the Chicago Stadium's Friday night card.

On the same night in Madison Square Garden here, Loughran, hoping to get started again, boxes the dangerous youngster, Steve Hamas, also over the ten round route.

At Boston Friday night, Ernie Schaaf and Jack Dorval, rival Boston heavyweights, are to box twelve rounds for the New England title.

BOYNTON HEADS OFFICIALS.

Bennie Lee Boynton, of Dallas, Tex., is the new head of the Southwest Football Officials Association.

Billy Landers Unawed by Wolgast

Norfolk Youth Aims for Knockout Over Champion Tonight.

King of Flyweights, With Clever Left, Heavy Favorite.

By JACK ESPEY.

PUGILISTIC royalty will parade before Capital and Alexandria fans tonight when Midget Wolgast, king of the flyweights, meets the ambitious and aggressive Billy Landers, of Norfolk, in Portner's Arena. The bout, scheduled for eight rounds, features the Day Nursery weekly benefit program, and a crowd taxing the capacity of the recently enlarged arena is anticipated.

It has been ten years since a boxing champion showed his wares before a local audience, the last being Harry Greb, then holder of the middleweight title. Wolgast, though rated third by the National Boxing Association, is recognized officially as world's flyweight champion by the New York and Pennsylvania commissions, and has a stronger claim to the title than any other 112-pounder on the basis of competition.

Wolgast Favored To Win.

On past performances Wolgast is favored to win by huge odds, but whether he can dispose of Landers as easily as the dope indicates is a question that has been interesting local experts for days. In this vicinity Landers is known as a hard-hitting, determined scrapper who loves to wade in and sock, and it is more than probable that he will furnish the champion a lively session, at least for four or five rounds.

The champion enjoys the reputation of being one of the greatest left-hand punchers at his weight in the history of the roped arena.

Young Landers, regarding the bout as the chance of a life-time, is out to knock Wolgast to the floor as quick as possible. He is not in the least degree awed by the fact that he is opposing a champion. While taking his final workout yesterday afternoon in Frankie Mann's Gymnasium, Landers quietly discussed his outlook.

Landers Talks of K. O. Victory.

"This is a great chance for me and I'm gonna make the best of it," asserted Billy as he dressed after a session with the ropes and bag. "I think I can win and do it by a knockout, too.

"Wolgast's left hand doesn't worry me. I've heard plenty about it, but I'm gonna disregard it and try to smash inside of his defense. I've been working on my own left hand for the past two weeks and am perfectly willing to match mine with his if he doesn't try to run.

"These champions, you know, sometimes try to make monkeys out of us fellows who don't rank very high in the game, and they can do it by jabbing and running—getting on the old bicycle. Well, if Wolgast wants to stand up and fight, it will be the easiest way I can win. If he runs, then I guess I'll just have to chase after him and that might take more time than I like.

"Ever since I started boxing three years ago, I've tried to follow Jack Dempsey's plan; by that, I mean to throw everything into the fight at the beginning, trying for an early knockout. Of course, I want to win by any fair method, but I'd much rather get the other fellow early and put him down for the count.

Landers Record Good in Own Class.

Landers' record does not begin to claim rank with that of Wolgast, for the blond Norfolk kid has not been fighting in the same high-class competition as the title holder. However, with the boys he has met, Billy has lost only four bouts in about 40 and two-thirds of his victories have been scored on knockouts.

Tonight's preliminaries promise plenty of excitement for the early comers. The semifinal of eight rounds brings together two fast lightweights, Bobby Burns, of Baltimore, and Tommy Bashara, of Norfolk. Bashara looked good in a workout yesterday in Mann's Gym. In other bouts, all of four rounds' duration, Jesse Belt meets Bingo Brodie, Marino Marini tangles with Louie Guglimini, Billy Reed faces Soldier Shasburger and Patsy Lewis opposes Billy Eschinger.

The curtain goes up at 8:30 o'clock.

Ossie Bluege Signs For Tenth Season

Third Baseman Subjected to Salary Cut for 1932, Is Belief.

Third Baseman Ossie Bluege, who is one of several Nationals to make his home here, yesterday stepped into the offices of President Clark Griffith and signed a contract for 1932, Outfielder Dave Harris and Manager Walter Johnson being the only other Nats in the fold to date. This gives the Washington Club title to Ossie's services for the tenth season, as he came here from the Three-Eye League in 1922.

President Griffith declined to give any details as to whether or not Bluege was forced to take a salary cut.

It is believed, however, that Bluege felt the pruning knife, for he has been drawing a high salary for some time and his record last season was not especially good, although he did manage to rank thirteenth in the league in driving in runs, being credited with 98. His batting average was but .272, while he fielded at a .960 clip. This was high enough to give him leadership among the regular third sacker, but the competition was not as keen as usual and he has fielded much better in several previous seasons.

MIRACLES OF SPORTS. —By Robert Edgren

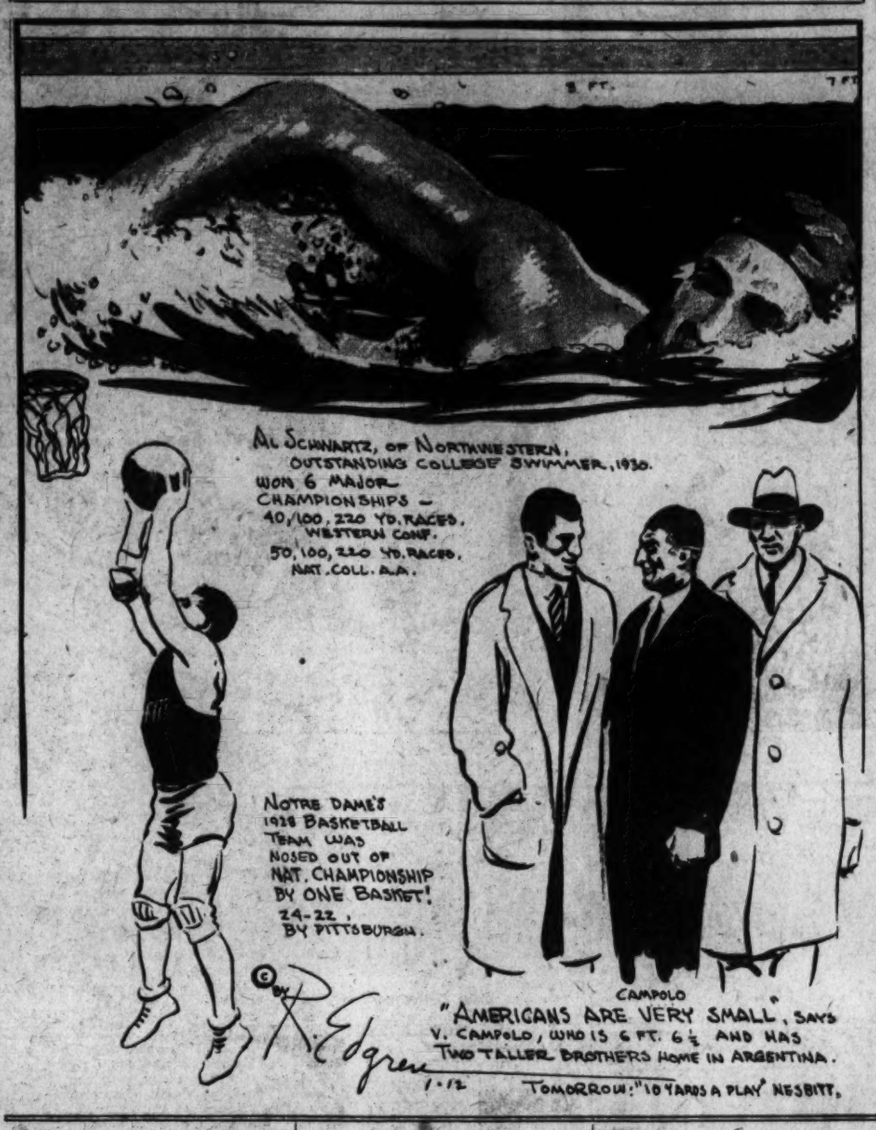
AL SCHWARTZ, OF NORTHWESTERN, OUTSTANDING COLLEGE SWIMMER, 1930.
WON 6 MAJOR CHAMPIONSHIPS — 40, 100, 220 YD. RACES, WESTERN CONF. 50, 100, 220 YD. RACES, NAT. COLL. A.A.
NOTRE DAME'S 1928 BASKETBALL TEAM WAS NOSED OUT OF NAT. CHAMPIONSHIP BY ONE BASKET! 24-22, BY PITTSBURGH.
CAMPOLO
"AMERICANS ARE VERY SMALL," SAYS V. CAMPOLO, WHO IS 6 FT. 6½ AND HAS TWO TALLER BROTHERS HOME IN ARGENTINA.
1-12
TOMORROW: "10 YARDS A PLAY" NESBITT.

FIRST SERIES TEST FOR EASTERN

Unbeaten Five Plays Business Today; Tech vs. Central.

FORCED to share its high school basket ball series crown last year with Central, Eastern High's current squad of court players will start competition in the high school series today with their "past performance" sheet showing thirteen straight victories to their credit since the opening of the season.

Representing Eastern in the opening line-up today against Business High, conquerers of the favored Tech team Friday, will be Barney Kane and "Bones" Courtney, forwards; Bernie Lieb, center, and Ben Zola and Al Waters, guards. Kane, Lieb, Zola and Waters were regular units in last year's team.

Business to Have Best Team Ready.

Confident that its victory over Tech was deservingly won, Business will be manned today by the same combination which saw action Friday, Esentad and Tipton, forwards; Sherman, center; Cavanaugh and Shore, guards. A smooth, fast little team, it displayed a willingness to mix with bigger foes in its first series test, and, too, a gift of sinking daring shots in crises.

But Eastern rules a handy favorite today. It's man for man defense will cut down largely on style of passing, which Business finds is exasperating to owners of the zone defense system. In Lieb, Waters and Courtney it will show three of the best shots in high school ranks.

Not outweighed in importance by the initial performance of Eastern is the Tech-Central game, which opens activities at Tech High gym this afternoon at 3:30 o'clock. Bringing together ancient foes, the game has the added allure of a first-rate contest, for the teams seem evenly matched. Tech's slightly superior attack is equalized by Central's more conclusive guarding.

Burke Central's Chief Scoring Hope.

Central's chief scoring hope will be Capt. Bill Burke, while Tech once more will place its scoring hopes in the able fingers of Everett Russell and Waverly Wheeler. Bernie Reichardt, a regular forward last year, probably will play at guard today, substituting for Daly, who replaced Capt. Artie Willison when the latter was injured New Year's Day.

Western, idle today in the series, tackles a rapidly improving team in the Maryland Freshmen, at Maryland.

Georgetown Awards 20 Football Letters

Twenty members of the Georgetown University Football squad yesterday were awarded letters by the University athletic board of control in recognition of their services during the season of 1931. Eight are seniors, and are slated to graduate from the Hilltop in June.

The senior letter winners are Maurice Dubofsky, captain; Richard King, Leroy Bordeau, Charles McManus, Aurel Tremblay, Edward Katalinas, George Dyer and Gunnar Anderson. The others are Joseph Alenty, Bernard Donoghue, Richard Danner, Fred Callahan, Samuel Richards, John Shimmins, Joseph Katalinas, Nicholas Viskovitch, Ray Hudson, Thomas Carolan, Michael Lione and Martin Connors, manager.

Carnera Stunt Injures Back of V. M. I. Center

Lexington, Va., Jan. 11 (A.P.).—It might be classed as a technical foul on Primo Carnera.

St Mergenhagen, V. M. I.'s 6-foot-5 basket ball center, tried to emulate the vast Venetian's motion picture stunt of lifting a small automobile from the ground. A badly strained back was the result.

Now Trainer Patchin says SI won't play any more basket ball for a while. Coach Bill Raftery says he won't imitate any more movie stunts either.

TOP WEIGHT IS ASSIGNED PHAR LAP

Australian Star to Carry 129 Pounds in Agua Handicap.

AGUA CALIENTE, Lower Calif., Mexico, Jan. 11 (A.P.).—Weights for thoroughbreds nominated for the $50,000 Agua Caliente Handicap, to be run here March 20, were announced at the Jockey Club today.

Of the 55 originally nominated for the mile and a quarter classic, weights were assigned to 41, fourteen having been withdrawn by their owners when the purse was cut from $100,000 to $50,000.

Phar Lap, the great Australian horse due to arrive in San Francisco January 15 en route here, was assigned the highest impost, 129 pounds. Plucky Play, who placed third last year and won the Riggs Handicap later, and Dr. Freeland, from the Bennie Creech Stable, each were assigned the second heaviest weight, 120 pounds.

James A. Best's Reveille Boy must carry third weight, 118 pounds. Spanish Play was assigned 117, and Marine, Canadian champion, 114.

The other assignments were:

Alexander Pantages, 109; Bragello, 114; Bahamas, 98; Blunder, 95; Brown Wisdom, 112; Ervast, 107; Foolhardy, 102; Good and Hot, 100; Jimmy Morgan, 108; Jim Dandy, 100; Hoops, 95; Lady Broadcast, 112; Lightning Bolt, 110; My Dandy, 110; Nacho, 95; Nalahapur, 110; Night Patrol, 105; No More, 112; Royal Ruffin, 104; Satin Spar, 109; Scimitar, 1—; Secure, 103; Seth's Hope, 112; Tippy Toe, 95; Tonto Rook, 104; Tote, 105; Up, 110; Vanderpool, 115; Whipper Cracker, 102; Whizz James, 92; Wotan, 109; Gallant Sir, 103; Cabezo, 100; Lucky Tom, 100; Black Fool, 90; Lonsus, 90, and Joe Flores, 90.

G. W. BEATS MARINES, 59 TO 31

Burgess, Carrick and Locke High-Scorers of Game.

Special to The Washington Post.

QUANTICO, Va., Jan. 11.—George Washington University basketers, led by Burgess, Parrack and Zahn, had little trouble tonight in disposing of the Quantico Marine five, 59 to 31. The Colonials led from start to finish and held a 30-19 margin at the intermission.

The Colonials displayed some clever passing and fine teamwork and hardly were extended in ringing up victory. Locke, ace of the Devil Dogs, scored 15 points in the first half, after which he was so closely guarded that he was held scoreless. Oddly enough, Zahn went scoreless in the first half, but cut loose with 11 points in the second.

Burgess Enjoys Field Day.

Burgess enjoyed a field day at the Marines' expense. He came through with 19 points, several of which were on pretty tosses which showed that his scoring eye is as good as it ever was. He registered eight times from the floor and sank three charity shots. Parrack pressed Burgess for honors, getting six floor goals and four from the freedom line.

Locke was the only Leatherneck who could score consistently and, as already mentioned, he was checked for the entire second period. Bauer, with four points, Gann, Boyer and Veher with three each, and Posik, with one, accounted for the remainder of the Marine total.

Geo. Wash.	G	FG	P	Marines.	G	FG	P
Parrack, lf.	6	4	16	Locke, lf.	6	3	15
Mulvey, lf.	1	0	2	Shelton, rf.	6	0	12
Burgess, rf.	8	3	19	Posik, c.	6	1	13
Hertzler, c.	1	1	3	Resio, c.	0	0	0
Chambers, lg	2	2	6	Crowe, c.	0	0	0
Person, lg.	0	2	2	Gann, lg.	1	1	3
Zahn, rg.	5	1	11	Boyer, lg.	1	1	3
				Bauer, lg.	2	0	4
Totals	24	11	59	Veher, rg.	1	1	3
				Cerrington, rg	0	0	0
				Totals	12	7	31

Referee—Kail. Umpire—J. Mitchell.

M'MILLEN BEATS STEELE.

New York, Jan. 12 (A.P.).—Jim McMillen, Chicago, tossed Ray Steele, of Los Angeles, in 54 minutes and 18 seconds of their heavyweight wrestling match at the Seventy-first Regiment Armory tonight. McMillen disposed of the Far Westerner with a series of flying tackles. He weighed 217; Steele, 215.

Horse Racing, Boxing Bill To Be Given Virginia House

Richmond, Va., Jan. 11 (A.P.).—Edgar B. English, Richmond member of the House of Delegates, said today he is planning to introduce a bill in the General Assembly permitting profesional boxing matches, horse racing and Sunday baseball in any city or community of Virginia where a majority of the voters express their approval.

The proposed local option boxing bill amends sections 4426 and 4427 of the Virginia code so as to permit boxing where an admission fee is charged in any city, or community, when not less than 100 qualified voters shall petition the circuit or corporation court to have the matter submitted to the voters and a majority of the voters approve such matches.

The petition must be presented, it is provided, at least 90 days before a general election, upon which the court will require the electoral board to provide the necessary ballots for the voters at the general election.

The bill sets a limit of fifteen rounds and provides for gloves weighing not less than five ounces, and for physical examination of the contestants by a practicing physician just prior to the match.

Boxing has continued at Roanoke, Norfolk and Alexandria under what is known as the "club plan," under which fans pay a membership fee entitling them to see the bouts.

Smith Takes Coast Golf Prize

Veteran Leads Field by 4 Strokes in Los Angeles Open.

Amateur Trophy Won by Roland Mackenzie, of District.

By GEORGE H. BEALE.

HILLCREST COUNTRY CLUB, Los Angeles, Jan. 11 (U.P.).—MacDonald Smith, New York professional, turned back a field of the country's most brilliant golfers today to win the Los Angeles open tournament for the third time. Smith took a lead in the first round of the $7,500 event and never lost it, finishing the last 18 holes of the 36-hole grind today with a 72 for a total of 281.

This gave him a four stroke advantage over a flock of good professionals who followed him closely to the finish but never could catch up. Smith won $2,000 as first prize money.

Tied for second place, with 285's were Joe Kirkwood, Chicago trick shot specialist, Leo Diegel, of Agua Caliente, Dick Metz, of San Angelo, Tex., and Olin Dutra, of Santa Monica.

Diegel, Kirkwood, Dutra Blow Chances.

Going into the last nine, Diegel Dutra and Kirkwood all had a theoretical chance to overtake Smith, but they couldn't make it.

Right behind these men at 286 were bunched four more nationally known players, Abe Espinosa, of Chicago; Gene Sarazen, of New Port Richie, Fla.; Clarence Clark, of Belleville, N. Y., and Ralph Guldahl, of Detroit. Other favorites were scattered far and near.

Walter Hagen, always a favorite here, took a 71 on the final eighteen for a total of 288. Wiffy Cox, Brooklyn, winner of the recent San Francisco open, had 294. Harry Cooper, winner of the 1932 Pasadena open, totaled 296.

Ed Dudley, defending champion, finished in the same bracket with Cooper. Dudley never did get his clubs working just right and he finished off with a 76 that put him way out of the money. George Von Elm finished with a 297.

Roland Mackenzie Leads Amateur Field.

Best of all the amateurs was Roland MacKenzie, of Washington, D. C., although Charles Seaver, Los Angeles, fell down badly to give him the honors. Seaver led the amateurs until the last round, when he took an 81 for a 299. Mackenzie got in in 291.

Smith's superiority over the remainder of the field was illustrated best by the fact he was the only person able to get under par figures consistently.

To do this he shot successive rounds of 69, 68, 72, and 72. Par for the course is 71.

The money-winners:

Macdonald Smith, New York, 69, 68, 72, 72—281—$2,000.
Dick Metz, San Angelo, Tex., 72, 71, 72, 70—285—$937.50.
Olin Dutra, Santa Monica, Calif., 72, 70, 70, 73—285—$937.50.
Joe Kirkwood, Philadelphia, 72, 70, 72, 72—285—$937.50.
Leo Diegel, Agua Caliente, Mexico, 71, 71, 72, 71—285—$937.50.
Abe Espinosa, Chicago, 70, 74, 73, 69—286—$250.
Clarence Clark, Bloomfield, N. J., 70, 73, 73, 70—286—$250.
Ralph Guldahl, Detroit, 70, 77, 69, 70—286—$250.
Gene Sarazen, New York, 71, 72, 71, 72—286—$250.
Ray Mangrum, Los Angeles, 70, 78, 72, 67—287—$50.
Walter Hagen, Detroit, 71, 71, 75, 71—288—$50.
Mark Fry, Oakland, Calif., 79, 71, 68, 72—290—$50.
Dallas Jeffers, Santa Ana, Calif., 70, 72, 73, 75—290—$50.
Al Zimmerman, Portland, Oreg., 73, 72, 72, 73—290—$50.
Willie Hunter, Montebello, Calif., 71, 73, 73, 73—290—$50.
Johnny Farrell, New York, 73, 73, 70, 74—290—$50.
Archie Hambrick, Zanesville, Ohio, 74, 70, 78, 69—291—$50.
Bill Foley, Coronado, Calif., 74, 73, 71, 73—291—$50.
Ben Hogan, Fort Worth, Tex., 71, 72, 79, 69—291—$50.
Jack Tarrant, Hollywood, Calif., 73, 73, 72, 73—291—$50.
Roland Mackenzie, Washington, 76, 71, 72, 72—291—Amateur trophy.

Government Tossers Open Season Tonight

The Government Departmental Basket Ball League will open its doors tonight at the Y. M. C. A. with two games, bringing together Labor and War at 8 o'clock and Pan American and Army Medical Center an hour later.

Besides the four teams active tonight the Marine Corps has entered a squad, which will swing into action one week from tonight, against the War Department. All Departmental League games will be played at the Y, on Tuesday nights from tonight until March 15. One night a week will be given over to practice.

It is planned to pit the winner of the league against the winner of the Federal League at the conclusion of the season for the Government championship.

FIRST HALF.

Tonight—8, Labor Department vs. War Department; 9, Pan-American vs. Army Medical Center; Marine Corps, bye.
January 19—8, Marine Corps vs. War Department; 9, Labor Department vs Pan-American; Army Medical Center, bye.
January 26—8, Labor Department vs. Marine Corps; 9, Army Medical Center vs. War Department; Pan-American, bye.
February 2—8, War Department vs. Pan-American; 9, Army Medical Center vs. Marine Corps; Labor Department, bye.
February 9—8, Labor Department vs. Army Medical Center; 9, Pan-American vs. Marine Corps; War Department, bye.

Salem Five Cancels Tonight's A. U. Game

American University's basket ball game scheduled tonight with Salem, W. Va., College has been canceled owing to the inability of the West Virginians to complete arrangements for a trip to this section. As a result, Washington court fans will be without entertainment of the collegiate variety until Thursday night when American engages St. John's, of Annapolis, and Catholic meets St. Joseph's, of Philadelphia.

Having already won five straight games, American seems well on the way to a highly successful season.

Holdout

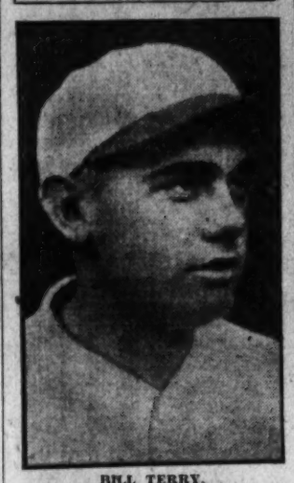

BILL TERRY.

LOYOLA WINS, 28-27, OVER MARYLAND

Long Shots Near End by Carlin, Nooney Clinch Game.

IN as dramatic a finish as basket ball fans have witnessed hereabouts in years, Loyola College of Baltimore nosed out Maryland's Southern Conference champions, 28 to 27, last night before 1,800 thrill-soaked spectators in Ritchie Gymnasium. Two long, highly arched shots that swished perfectly through the netting gave the Baltimoreans a sweet victory over their State rivals, who thus terminated intercollegiate competition in the old gymnasium, which shortly is to be supplanted by the new Ritchie Field House.

Little "Oz" (yes, the wizard) Nooney and Vince Carlin produced the marathon heaves that spelled defeat for Maryland in its first home game of the season. Nooney, a substitute, placed Loyola in the lead, 26 to 25, four minutes before the close with a toss half the length of the court from the sideline, while Carlin, following two fouls by Chase that gave Maryland the advantage temporarily, came through in the last minute with a shot almost duplicating Nooney's.

Game Thriller From Start.

The action was fast and furious from the outset and the teams were never more than five points separated. Maryland took the lead on a free toss by Bozie Berger, all-American guard, in the first three minutes, and Loyola spurted ahead shortly thereafter to dominate the situation until within two minutes of the intermission, when Spencer Chase, Ed Ronkin and Jack Norris staged a rally to send Maryland into the rest period on the better side of a 13-12 count.

Mainly through the work of Chase, a whirlwind of skinny arms and legs, who came into the fray as a substitute, the Old Liners managed to remain in front in the second half until Nooney inserted his marathon heave. Chase again caused Maryland hopes to rise by coolly sinking a pair of charity throws, only to see Carlin follow up Nooney's goal with one almost as sensational and more vital.

Maryland started the same team that won the Southern Conference title last year, but Coach Shipley did not hesitate in pouring in reinforcements when Loyola's strength became apparent.

Loyola.	G	FG	P	Maryland.	G	FG	P
Carlin, lf.	1	2	8	Chalmers, lf.	1	0	2
Rehkopf, lf.	0	0	0	Chase, lf.	4	4	12
Dallaire, rf.	0	0	0	Ronkin, rf.	2	0	4
Nooney, rf.	1	0	2	Cohan, rf.	0	0	0
Curtis, c.	2	1	5	Norris, c.	1	3	5
Nowak, lg.	0	0	0	Vincenti, c.	0	0	0
Bender, rg.	1	3	5	Berger, lg.	1	2	4
				May, rg.	0	1	1
Totals	10	8	28	Buscher, rg.	0	0	0
				Totals	8	11	27

Foul shots attempted—Carlin (5), Rehkopf (3), Curtis (2), Nowak (2), Bender (4), Chase (7), Ronkin (3), Norris (4), Berger (3), May (3). Referee—Menton.

Wilson Teachers Five Bows to Md. Normal

Baltimore, Md., Jan. 11. — State Normal School's basket ball team gained its first victory in four starts today by trouncing Wilson Teachers College, of Washington, 43 to 17.

State Nor.	G	FG	P	Wilson Teach.	G	FG	P
Hegarty, f.	2	0	4	Kerwin, f.	1	0	2
Harris, f.	1	1	3	Summers, f.	2	0	4
Clayman, f.	1	0	2	Johnson, c.	0	1	1
Dunan, c.	1	2	10	Tyndon, c.	2	1	5
Fischer, g.	0	2	2	Gill, g.	0	2	2
Reubling, g.	4	1	9	Flattery, g.	1	0	2
Cully, g.	1	0	2				
Dugan, g.	1	0	2	Totals	7	3	17
Totals	19	5	43				

Sharkey Sees Max In Dull Exhibition

10,000 at Boston Witness Rivals for Title in Cordial Meeting.

Boston, Jan. 11 (A.P.).—With Jack Sharkey looking on, Max Schmeling tonight put on a tame exhibition against the three sparring partners in his road company. The Boston heavyweight, like most of the other 10,000 spectators, did not appear to be enthusiastic over the champion's performance.

Before Schmeling got down to business, Sharkey climbed inside the ring and gave him a cordial greeting.

"How are you Max?" Sharkey asked.

"Fine," replied Schmeling, "how are you and your family?"

"You drew a wonderful house tonight," Sharkey said.

"Yes," replied Max, "but you and I will draw a bigger one when we meet."

"If you think so, why don't you snap out of it and sign up with me," Sharkey retorted as he left the ring to return to his front row seat. Max turned away without answering.

The champion took several solid body punches from George Ponka, of Pittsburgh, but was able to toy with George Larocco and Pedro Lopez, of New York, his heavier-footed sparring mates.

Slugger May Be Outlawed By Club

Stoneham Says First Baseman Must Sign Or Quit Baseball.

Contract Is Returned Unsigned; Was Paid $22,000 in 1931.

By GAYLE TALBOT.

NEW YORK, Jan. 11 (A.P.).—The New York Giants displayed the mailed fist today in dealing with Memphis Bill Terry, star first baseman and first of the club's players to become a holdout for 1932.

Terry, saying he was "thoroughly disgusted" with a proffered contract that called for a 40 per cent reduction from last year, shipped the document back with the request that he be traded or sold. Within four hours President Charles A. Stoneham, of the Giants, notified the slugger from Memphis to sign at what the Giants considered fair terms or remain out of organized baseball.

Magnates Serious Regarding Salary Cuts.

Coming on top of the announcement that the St. Louis Cardinals chopped Hack Wilson's stipend from $33,000 to a mere $7,500 and had exhibited an alarming indifference whether he signed, today's sharp exchange was fraught with significance.

Evidently major league moguls meant what they said out at Chicago last month. The returns already indicate salaries are being slashed right and left. Also they indicate the club owners are not in a mood for argument.

"It will be necessary for Terry to sign with the New York Club on fair terms or what the Giants believe to be fair terms," President Stoneham declared. "He will not be traded or sold."

Although the exact figure was not public, Terry was believed to have received $22,000 for his services last year, when he finished in a virtual tie with Jim Bottomley and Chick Hafey, of the Cardinals, for the National League batting crown. A reduction of 40 per cent would put his 1932 contract at about $13,000.

"Thoroughly Disgusted," Says Terry.

In returning the contract to President Stoneham, Terry sent an accompanying wire to local sports writers in which he said:

"Mr. Stoneham asked me last fall not to give the newspapers any information regarding my contract this spring, as the club would take care of me. As I do not agree with them that approximately 40 per cent cut is taking care of me, I am giving you this information along with the information that I am thoroughly disgusted."

Stoneham's statement offered this rebuttal:

"Terry has been treated better by the New York Club as to salary than any other player who ever wore a Giants' uniform. He has made trouble about signing every year since he was a rookie. He received in 1931 within $1,500 of what Bottomley and Hafey together received, notwithstanding the fact that all three finished in a tie for the batting championship of the National League. He received thousands more than other great National League players.

"Because of holding out every spring, Terry has been a detriment to the club. We tried to trade him last year, and no one wanted him on account of the high salary he was demanding last winter. Now he will not be traded or sold."

Ft. Myer, Census Fives League Game Victors

Two Government League leaders, Fort Myer and Census Enumerators, increased their margins in games staged yesterday on Bolling Field's hangar floor. The Doughboys trimmed Naval Hospital in an all-service encounter, 30 to 25, while in the nightcap the Census lads narrowly escaped taking a licking when they won by 31-28, from Government Printing Office.

Fort Myer.	G	FG	P	Naval Hospl.	G	FG	P
Faro, lf.	3	2	8	Perkins, lf.	4	2	10
McGeever, rf.	1	0	2	Rees, rf.	0	0	0
Harvey, c.	2	0	4	Manners, c.	2	1	5
Meltzer, c.	2	1	5	Cummins, lg.	4	0	10
Green, lg.	0	0	0	McCarson, rg.	0	0	0
Beckett, rg.	3	2	8				
				Totals	10	5	25
Totals	11	8	30				

Referee—Devlin. Umpire—MacDonald.

G. P. O.	G	FG	P	Census Bur.	G	FG	P
Owens, lf.	0	0	0	Mealy, lf.	3	3	9
Miller, c.	0	0	0	O'Daniel, rf.	0	0	0
Bayes, lf.	1	0	2	Risley, rf.	0	0	0
Merold, rf.	1	0	2	Estes, c.	2	0	4
Theis, rf.	0	0	1	Adkins, lg.	4	2	10
Joray, rf.	2	0	4	Sheild, rg.	2	4	8
Corbin, c.	0	3	3				
Abramson, c.	0	0	0	Totals	11	9	31
Tilley, c.	0	0	0				
Goldberg, lg.	0	7	7				
Polinger, lg.	0	0	0				
Woodward, rg	3	1	7				
Totals	6	12	28				

Referee—MacDonald. Umpire—Devlin.

College Basket Ball

At Quantico—George Washington, 59; Marines, 31.

At Ann Arbor—Michigan, 30; Minnesota, 25.

Loyola, 28; Maryland U., 27.

Catholic U., 38; Gallaudet, 27.

At Williamsburg: William and Mary, 45; Rounoke, 28.

At Ruston, La.: Louisiana Tech, 30; Louisiana College, 29.

At Iowa City, Iowa: Northwestern, 32; Iowa, 26.

At New Haven: Dartmouth, 21; Yale, 20.

At Granville, Ohio: Wittenberg, 37; Denison, 30.

At Lafayette, Ind.: Purdue, 38; Wisconsin, 22.

At Bloomington, Ind.: Illinois, 30; Indiana, 22.

At New Concord, Ohio—Muskingum, 33; Marietta, 26.

At Ada, Ohio—Ohio Northern, 44; Capital, 18.

At Charleston, S. C.—College of Charleston, 53; High Point, 23.

At Davison, N. C.—Furman, 19; Davidson, 8.

At Winter Park, Fla.—Citadel, 46; Rollins, 16.

At Emory, Va.—Emory and Henry, 36; Union College, 30.

DICK MORRIS WINS FIFTH STRAIGHT AT JEFFERSON PARK

Colt Is Victor By 2-Length Margin

Elizabeth Bolla Second, With Wise Seller Third.

Chatover Beats Good Field of Sprinters at Tropical Park.

JEFFERSON PARK, New Orleans, Jan. 11 (A.P.).—Dick Morris, a 4-year-old from the stable of Knebelkamp & Morris, won his fifth consecutive race today when he outclassed a field of sprinters in the six-furlong feature at Jefferson Park.

The consistent son of Midway-Mammon moved into the lead at the half-mile post and as the field of eight flashed past the judges' stand was two lengths in front of Elizabeth Bolla, the speedy 5-year-old mare from the Colgate Stable. B. S. Michell's Wise Seller was third.

The victory was the first time since Dick Morris started his winning streak at the Idle Hour Charity meet in November that he paid more than even money. A $2 straight ticket today returned $4.40.

Jockey J. Neel was aboard both members of the winning daily double combination—Dorothy Hicks and Play Bird. Holders of $2 tickets on the combination received $242.20.

Chatover Wins Sprint at Tropical Park.

Tropical Park Race Track, Coral Gables, Fla., Jan. 11 (A.P.).—The last lap of the current meeting began here today and many new arrivals from out of town augmented the large attendance, delightful weather helping to swell the figures. A featureless card was offered, but the sport was keen. An exciting finish came about with the running of the fourth race, a 6-furlong dash for veteran sprinters, and favorite players enjoyed their third success in four events when Chatover, from the newly arrived O. F. Woodward stable, was ridden out to a length-victory over Tantalizing. Hazel Gumberts lost the place by a head, while Patrick Callahan was another head back in fourth place.

TROPICAL PARK ENTRIES.

(Associated Press.)

FIRST RACE—Five and one-half furlongs; purse, $1,000; claiming; for 3-year-olds and upward.
1 *Bounder ....113 | 6 Nagar 105
2 Parnell Bound..118 | 7 Dancing Boy....105
3 *Mortime ....113 | 8 Clarinda 105
4 Guffie ....118 | 9 Big Spring....116
5 *Orkin 113

SECOND RACE—Five and one-half furlongs; purse, $1,000; claiming; for 3-year-olds and upward.
1 *Regal Knight..100 | 6 Sir Barley....112
2 Jalpur ....105 | 7 *Star Royal....100
3 Invidious ....105 | 8 Miss Avondale..100
4 *Ignite ....113 | 9 *Starb'd Light..113
5 *Borealis 113

THIRD RACE—Five and one-half furlongs; purse, $1,000; claiming; for 4-year-olds and upward.
1 Chianti ....110 | 5 *Lawyer 107
2 *Pat. Callahan.107 | 6 Priory 112
3 *Marg. Parker..102 | 7 Calgary Kay..114
4 McTinkle ....112 | 8 *Miss Runantell.102

FOURTH RACE—Six furlongs; purse, $1,000; claiming; for 4-year-olds and upward.
1 Black Watch...112 | 5 Single Star....107
2 *Celtic Prince..107 | 6 Hamilton 112
3 *Gay Bird....109 | 7 Black Feather...110
4 My Sis....107

FIFTH RACE—One mile; purse, $1,000; claiming; the University; for 4-year-olds and upward.
1 Bird of Prey...117 | 5 *Fair Bill....112
2 *Yargee ....107 | 6 *Chancellor 112
3 Griffin ....117 | 7 Scarlet Brigade.117
4 *Tack 104

SIXTH RACE—One and one-sixteenth miles; purse, $1,000; claiming; for 4-year-olds and upward.
1 *Frances St. L.102 | 7 *Laftar 111
2 *Kavanaugh ....107 | 8 Big Bo 109
3 *Marshal Ney..107 | 9 Pretty Penny..109
4 Windswept ....116 | 10 Sam Pass....116
5 Fair Argument.116 | 11 Blue Cloud....116
6 Stelvio ....116 | 12 *Prince Toy....111

SEVENTH RACE—One and one-sixteenth miles; purse, $1,000; claiming; for 4-year-olds and upward.
1 Wolverine ....110 | 7 *Ben Blair....109
2 Meek ....105 | 8 Talky 112
3 Tea Cracker....112 | 9 Gold Star....112
4 Sea Rocket....112 | 10 Light Air....107
5 *Phan. Cloud....109 | 11 Duelist 112
6 Maunaolu ....107 | 12 Please 112

*Apprentice allowance claimed.
Weather, cloudy; track, fast.

TROPICAL PARK RESULTS.

(Associated Press.)

FIRST—Five and one-half furlongs purse, $1,000; claiming; 4-year-olds and upward.
Please, 111 (Allen) 5.00 2.90 2.40
Dunnellen, 111 (Catrone)....24.70 5.90
Mortime, 106 (Mills)....2.70
Wave Top, Barn Dance, Orkin, Bounder, Caporal II also ran. Time, 1:05 4-5.

SECOND—Five and one-half furlongs; purse, $1,000; 4-year-olds and upward.
Angry Plume, 106 (Fields) 4.20 3.10 2.30
The Spaniard, 111 (Corbett)... 2.60 3.40
Chattahoochee, 106 (Hicks)....4.10
Deerfield, Backwoodsman, Tom Ormont, Rosevolt also ran. Time, 1:05 2-5.

THIRD—Six furlongs; purse, $1,000; claiming; maiden 3-year-olds.
Bokie B, 105 (Phillips).. 45.30 12.40 6.40
Elizabeth Fox, 105 (Hanford)... 3.60 3.10
Delude, 100 (Mills)....3.80
Loyal Princess, Baal, Fauquiers Pride, Jessie Coppage, Nagar, *Foolish Fellow, Single Kay, *Volcry, *Manassas also ran. Time, 1:13.
*Field.

FOURTH—Six furlongs; purse, $1,000; claiming; 4-year-olds and upward.
Chatover, 108 (Eaby).... 3.20 2.80 2.50
Tantalizing, 109 (Allen)....3.70 3.00
Hazel Gumberts, 109 (Madeley)....2.90
Lord Concord, Shatsa Lover, Patrick Callahan, Play Furious also ran. Time, 1:12.

FIFTH—One mile; purse, $1,000; claiming; Gables purse; 3-year-olds.
Prepare, 109 (Clelland)... 3.40 2.70 2.60
Fair Billows, 111 (Montgomery) 4.30 3.10
Spanfair, 111 (Mills)....2.50
Jane Mc, Deserve, Princess Italia, *Silk Gown, Mae Sweep, *Siwanoy, Prince Sweep, *Mont Lorraine, Little Turkey also ran. Time, 1:40 4-5.
*Field.

SIXTH—One mile; purse, $1,000; claiming; 4-year-olds and upward.
Marabbu, 112 (Mills)....8.80 3.60 3.80
Gibby's Choice, 117 (Clelland)... 2.50 3.50
Jimmie L, 104 (Montgomery)....10.30
June Moon, Classy, Fair Albert, Castle Rock, Garner, Crack Play also ran. Time, 1:40 4-5.

SEVENTH—One mile; purse, $1,000; claiming; 4-year-olds and upward.
Miss Chilla, 109 (Clelland) 16.20 6.70 4.00
Sun Mask, 109 (Montgomery)... 3.50 2.40
Wandering Gold, 112 (Arthur)....3.90
Talky, Backfire, Noine, Priory also ran. Time, 1:40 3-5.

LITTLE CASEYS AHEAD.

K. of C.	G	FG	P	Arcadians.	G	FG	P
Batten, lf...	5	0	10	Malikson, lf..	2	0	4
Johnson, lf...	0	0	0	Harris, rf...	3	1	7
Houston, rf...	0	0	0	Kurtan, c....	5	0	10
McConnell, rf	1	0	2	Hodge, lg....	1	0	2
Roache, c....	2	1	5	M'marino, rg.	1	0	2
Nock, lg....	3	1	7				
Mills, lg....	3	0	6	Totals 12		1	25
Miller, rg....	2	0	4				
Totals 16		2	34				

Referee—J. Ahearn.

FIRST BAPTISTS WIN.

First Bapt.	G	FG	P	Grace Bapt.	G	FG	P
Schmidt, lf..	16	0	32	P.Smith, lf...	0	0	0
N.Moore, rf..	11	0	22	Hancock, rf..	0	0	0
McGlone, c..	6	3	15	J.Smith, c....	2	3	7
H.Moore, c..	3	0	6	L.Moody, lg..	0	0	0
Whitsell, lg..	2	0	4	Yeatman, lg..	0	0	0
P.Moore, rg..	0	0	0	Lillie, rg....	0	1	1
Totals 38		3	79	Totals	2	4	8

Referee—Lawson.

"Y" FLASHES LOSE.

The Richmond Y. M. C. A. 145-pound basket ball team defeated the "Y" Flashes by a score of 35-32 in a well-played game at the Y. M. C. A. last night. Austin and West led the winners while Fry and Curtis were best for the losers.

"Y" Flashes.	G	FG	P	Rich. "Y."	G	FG	P
Fry, lf....	7	0	14	Austin, lf....	5	3	13
Ableman, rf..	3	1	7	Via, rf....	2	0	4
Curtis, c....	4	1	9	Williams, rf..	2	0	4
Veihmeyer, lg	1	0	2	Togan, c....	3	0	6
Heller, rg....	0	0	0	West, lg....	4	0	8
Hurley, rg....	0	0	0	Tuck, rg....	0	0	0
Totals 15		2	32	Totals 16		3	35

Referee—Jones.

Jefferson Park Charts

Associated Press.

Monday, January 11, 1932.
WEATHER, THREATENING. TRACK, FAST.

FIRST RACE—Mile and seventy yards. Purse, $600; claiming. For maiden 3 and 4 year-olds. Start good. Won easily; place, driving. Went to post at 2:02. Off at 2:05. Winner, Abel and Jones' b. g. (3), by Johren—Lady Sweep. Trained by L. Abel. Value to winner, $425; second, $100; third, $50; fourth, $25. Time, 0:23 1-5, 0:47 3-5, 1:14 3-5, 1:41 2-5, 1:48 2-5.

Horses	Wgt.	Post	St.	¼	½	¾	Str.	Fin.	Jockeys	Straight
JORGHENSEN	100	9	5	$3^{1¼}$	$2^{1¼}$	2^{2}	2^{1}	$1^{1¼}$	Lewis	$5.40
INTRUDER	112	1	1	1^{2}	1^{2}	1^{2}	$1^{½}$	2^{2}	Sylvester	17.20
DUSKY BOY	112	4	8	6^{2}	5^{h}	4^{2}	$3^{½}$	3^{1}	Garner	7.90
BLOW FLY	100	3	9	9^{1}	9^{4}	7^{1}	5^{2}	4^{1}	Elston	1.00
GLEN LAD	112	8	4	4^{1}	4^{1}	3^{2}	4^{2}	5^{4}	May	22.50
LOYAL LOUIE	110	12	7	$7^{1¼}$	$7^{1¼}$	$6^{½}$	7^{2}	6^{2}	Rose	17.20
QUAKERWAYS	99	2	3	$8^{¼}$	$8^{¼}$	$9^{1¼}$	$8^{1¼}$	7^{h}	Martin	42.60
RUGARTINE	95½	5	12	11^{2}	10^{1}	10^{2}	9^{2}	8^{4}	Neel	29.30
SCANDAL SHEET	104	11	6	$5^{¼}$	6^{2}	5^{4}	6^{1}	9^{4}	Cooper	4.90
BOB F	110¼	7	10	10^{h}	11^{4}	11^{4}	11^{4}	10^{h}	Fermin	64.70
KAABASTONE	102	6	2	$2^{1¼}$	3^{1}	8^{2}	10^{1}	11^{4}	Hernandez	181.20
OUR SANDY	104	10	11	12	12	12	12	12	Delmado	151.60

Two-dollar mutuels paid—JORGHENSEN, $12.80, $6.60, $3.80; INTRUDER, $16.40, $8.00; DUSKY BOY, $4.00.

JOHRGHENSEN, much the best and under strong restraint until reaching the final five-sixteenths, wore down the leader without need of punishment and, continuing strong after getting to the front, won with something left. INTRUDER, under a hustling ride, had speed, worked way into a long lead and held on fairly well, but was no match for the winner. DUSKY BOY, inclined to bear in throughout, closed resolutely under strong ride and, wearing down GLEN LAD, outstayed BLOW FLY. The latter, fractious at the post, broke slowly and improved position steadily, but was unable to get up. GLEN LAD quit. LOYAL LOUIE raced evenly. SCANDAL SHEET, under brisk urging after a quarter, weakened after moving up weakly at the stretch turn.

SECOND RACE—Six furlongs. Purse, $600; claiming. For 3-year-olds. Start bad from gates. Won easily; place, driving. Went to post at 2:30. Off at 2:33. Winner, Mrs. D. Hick's ch. f. (3), by Star Master—Naughty Nisba. Trained by W. F. Lutz. Value to winner, $425; second, $100; third, $50; fourth, $25. Time, 0:24, 0:49, 1:16 1-5.

Horses	Wgt.	Post	St.	¼	½	Str.	Fin.	Jockeys	Straight
DOROTHY HICKS	103	6	4	$2^{½}$	$2^{1¼}$	$1^{1½}$	$1^{1½}$	Neel	$19.30
PIECEMEAL	103	3	2	$5^{½}$	$5^{1¼}$	4^{h}	2^{ns}	Lewis	2.80
MISS UPSET	108	12	1	$6^{½}$	6^{2}	5^{2}	3^{2}	Roble	7.90
ELKHART	113	5	6	3^{1}	3^{2}	2^{h}	4^{2}	Meyer	42.60
ESTABROOK	108	7	3	1^{4}	1^{2}	3^{2}	5^{1}	Elston	16.20
PR. CRUSADER	106	9	12	12	11^{2}	9^{4}	5^{h}	James	16.80
MISS SNAPPY	105	1	10	7^{2}	$4^{½}$	6^{4}	$7^{¼}$	Tinker	23.20
DEAR NANETTE	109	10	5	$4^{½}$	8^{2}	8^{1}	8^{1}	Rose	3.40
SNOOKS	110	2	8	10^{2}	10^{1}	10^{1}	9^{4}	Level	182.60
LITTLE MARCELLE	108	4	9	11^{4}	12	12	$10^{¼}$	Hanauer	218.40
BLUE HAWAII	103	8	7	9^{2}	9^{2}	$11^{½}$	11^{h}	Childress	39.80
FRED AUERBACH	114¼	11	11	8^{h}	7^{1}	7^{h}	12	Legere	2.20

Two-dollar mutuels paid—DOROTHY HICKS, $40.60, $11.20, $6.20; PIECEMEAL, $3.40, $2.80; MISS UPSET, $3.60.

DOROTHY HICKS, rank at the post, but away fast, was under light restraint until reaching the stretch, where she responded well to mild pressure and, disposing of ESTABROOK, won thereafter. PIECEMEAL began fast, but was unable to keep up, moved up steadily in the stretch and headed MISS UPSET in the final strides. The latter bettered her position with a rush in the stretch, swerved to the inside near the end and just failed to outstay PIECEMEAL. ELKHART, strongly indulged from the start, weakened in the final drive. ESTABROOK weakened badly after showing speed to the stretch. DEAR NANETTE raced wide, dropped out of it in the stretch. FRED AUERBACH broke in a tangle and was always far back.

THIRD RACE—One and one-sixteenth miles. Purse, $600; claiming. For 4-year-olds and upward. Start good. Won driving; place, same. Went to post at 3:02. Off at 3:06. Winner, Lone Star Stable's ch. f. (4), by Playfellow—Burd Helen. Trained by J. B. Theall. Value to winner, $425; second, $100; third, $50; fourth, $25. Time 0:24 2-5, 0:49, 1:15, 1:41, 1:47 2-5.

Horses	Wgt.	Post	St.	¼	½	¾	Str.	Fin.	Jockeys	Straight
PLAY BIRD	102	2	1	8^{1}	4^{1}	2^{1}	2^{2}	1^{ns}	Neel	$1.70
SHACKELFORD	104	8	8	$1^{1½}$	1^{2}	1^{2}	$1^{1½}$	2^{2}	Elston	11.10
VOLT METER	109	6	4	2^{1}	2^{2}	3^{2}	$3^{1½}$	3^{ns}	Lewis	8.90
BELEN	106¼	1	2	11	10^{2}	7^{2}	5^{2}	4^{h}	Smith	8.90
ENTRAP	112	9	7	$4^{½}$	$6^{½}$	5^{1}	4^{h}	5^{2}	May	9.80
WAYFARER	106	5	5	$6^{½}$	7^{2}	$6^{1½}$	6^{2}	6^{2}	Laurin	14.70
LADY BIENVILLE	104	10	11	9^{2}	8^{2}	8^{1}	8^{2}	7^{2}	Robertson	16.20
BUNYORA	109	11	10	$3^{1¼}$	3^{h}	4^{2}	7^{1}	8^{h}	Cooper	117.30
BOB WEIDEL	107	4	6	7^{h}	9^{h}	10^{2}	9^{4}	9^{2}	Sylvester	16.30
CEYLON PRINCE	106	3	9	$10^{¼}$	11	11	11	10^{2}	Weber	27.30
PROMETHEUS	110¼	7	3	5^{h}	$5^{¼}$	9^{4}	10^{2}	11	Day	4.40

Two-dollar mutuels paid—PLAY BIRD, $5.40, $3.80, $2.80; SHACKELFORD, $10.80, $5.40; VOLT METER, $3.60.

PLAY BIRD, in close quarters early, made up much ground under energetic riding in the back stretch, was taken under slight restraint at the second turn and, standing the drive gamely, got up in closing strides. SHACKELFORD broke slowly, but soon reached the lead, had good speed and, holding on stubbornly, just failed to last. VOLT METER, a strong factor throughout, weakened in the drive. BELEN began fast, met interference when dropping out of it at the first turn and came through on inside when working her way up. ENTRAP had no mishap and quit. PROMETHEUS bolted at the first turn had early speed and was eased up after five-eighths.

FOURTH RACE—Six furlongs. Purse, $700; claiming. For 3-year-olds and upward. Start bad from gates. Won easily; place, driving. Went to post at 3:31½. Off at 3:36½. Winner, Knebelkamp & Morris' ch. g. (4), by Midway—Mammon. Trained by C. E. Gross. Value to winner, $525; second, $100; third, $50; fourth, $25. Time, 0:24 2-5, 0:49, 1:15.

Horses	Wgt.	Post	St.	¼	½	Str.	Fin.	Jockeys	Straight
DICK MORRIS	117	7	1	$2^{1¼}$	1^{2}	1^{2}	$1^{1½}$	Landolt	$1.20
ELIZABETH BOLLA	110	5	2	4^{2}	2^{h}	2^{4}	2^{2}	Garner	4.90
WISE SELLER	103	1	6	1^{1}	3^{2}	$3^{¼}$	3^{ns}	Lewis	4.20
KING CHEROKEE	112	3	4	3^{2}	4^{2}	4^{2}	4^{2}	Neel	4.40
FINGER TIPS	107	6	5	7^{2}	$5^{1½}$	5^{2}	5^{2}	Whitacre	58.30
PEACE BUDDY	112	2	7	5^{h}	$6^{½}$	$6^{½}$	$6^{½}$	Richard	64.20
NIM THE NYMPH	105	8	8	6^{1}	7^{2}	7^{2}	7^{2}	Elston	7.90
BY PRODUCT	109	4	3	8	8	8	8	May	59.60

Two-dollar mutuels paid—DICK MORRIS, $4.40, $3.00, $2.40; ELIZABETH BOLLA, $4.60, $2.60; WISE SELLER, $2.20.

DICK MORRIS, rank at the post, where he was placed outside the stalls, had slight advantage in the start, raced into decisive command with a rush at the turn and, continuing strongly, won thereafter. ELIZABETH BOLLA dropped out of it shortly after the start, lost ground for a half mile and, while racing on inside thereafter, came away from the others, but failed to threaten winner. WISE SELLER began fast, had speed and weakened, but outstayed KING CHEROKEE. The latter quit in the stretch run. NIM THE NYMPH was outrun.

FIFTH RACE—Six furlongs. Purse, $1,000; allowances. Daily Stakes Purse. For 3-year-olds. Start good. Won easily; place, driving. Went to post at 4:01½. Off at 4:02. Winner, J. J. Coughlin's ch. c. (3), by Campfire—Wawbeek. Trained by R. E. Heffernan. Value to winner, $750; second, $150; third, $75; fourth, $25. Time, 0:24 1-5, 0:48 3-5, 1:14 3-5.

Horses	Wgt.	Post	St.	¼	½	Str.	Fin.	Jockeys	Straight
CAMP DOUGLAS	111	5	1	2^{2}	2^{2}	2^{1}	$1^{1½}$	Thomas	$3.50
FLYING DON	116	1	6	1^{2}	1^{1}	1^{2}	2^{2}	Pascuma	.70
BERT JOHN	107	4	5	7^{2}	7^{2}	$5^{1½}$	3^{ns}	Smith	5.40
CLOIDO	109	8	3	3^{1}	3^{2}	3^{1}	4^{1}	Garner	44.30
COLONIAL BELLE	109	3	4	4^{2}	4^{2}	$4^{½}$	$5^{½}$	Rose	12.40
POLYP	107	7	8	8^{2}	5^{1}	6^{2}	6^{2}	Colvin	41.20
OUR CHERRYCOTE	110	6	2	5^{h}	$6^{1¼}$	7^{2}	7^{2}	Anderson	65.30
SPRINGSTEEL	116	2	7	8	8	8	8	Arnold	16.20

Two-dollar mutuels paid—CAMP DOUGLAS, $9.00, $2.80, $2.60; FLYING DON, $3.20, $2.40; BERT JOHN, $3.20.

CAMP DOUGLAS broke fast, was rated under steadying restraint until reaching the final quarter, where he responded strongly and, wearing down FLYING DON, came fast in the final stages. The latter began slowly, but rushed to the lead on inside before going an eighth, had keen speed for the going and tired, but the effort may benefit him. BERT JOHN, allowed to drop out of it, was going boldly in the final stages. CLOIDO raced well. COLONIAL BELLE, under strong restraint early, was not punished. SPRING STEEL was outrun.

SIXTH RACE—Mile and seventy yards. Purse, $900; claiming. For 3-year-olds and upward. Start good. Won driving; place, same. Went to post at 4:29. Off at 4:31½. Winner, P. H. Krick's ch. c. (4), by Blazes—Vanidoso. Trained by W. L. Hoag. Value to winner, $700; second, $125; third, $50; fourth, $25. Time, 0:25 1-5, 0:47 3-5, 1:14 4-5, 1:41 2-5, 1:46 4-5.

Horses	Wgt.	Post	St.	¼	½	¾	Str.	Fin.	Jockeys	Straight
GETTIN EVEN	107	4	3	4^{2}	4^{2}	2^{1}	1^{1}	$1^{¼}$	Neel	$4.40
CHENE	101	5	5	5^{10}	5^{10}	4^{2}	2^{1}	2^{2}	Elston	3.90
LIGHT MINT	107	2	1	3^{2}	$2^{1¼}$	$1^{1½}$	$3^{¼}$	3^{h}	Tinker	6.10
MINE SWEEPER	111	1	2	$2^{1¼}$	3^{1}	$3^{¼}$	4^{2}	4^{15}	Riley	3.40
GAILLARDIA	113	3	4	1^{h}	1^{1}	5^{2}	5^{4}	5^{1}	Lewis	1.80
WHO WIN	111	5	6	6	6	6	6	6	Thomas	27.30

Two-dollar mutuels paid—GETTIN' EVEN, $10.80, $4.20, $2.20; CHENE, $4.20, $2.20; LIGHT MINT, $2.40.

GETTIN' EVEN, suited by the going and well ridden, was reserved off the pace until reaching the final sixteenth, where he raced to the front without need of pressure and, holding on well under repeated punishment, stalled off CHENE. Latter, allowed to drop out of it, lost much ground on the stretch turn and went determinedly in the drive. LIGHT MINT had speed from the start, weakened slightly in the drive, but outstayed MINE SWEEPER. The latter saved ground and also faltered in the closing stages. GAILLARDIA, hustled to the lead, labored in the going and was through after a half mile.

SEVENTH RACE—One and one-sixteenth miles. Purse $600; claiming. For 4-year-olds and upward, fillies and mares. Start good for all but Joan G. Won easily; place, driving. Went to post at 4:58. Off at 4:59. Winner, J. C. Haggerty's br. f. (4), by Zev—Tolima. Trained by S. N. Holman. Value to winner, $425; second, $100; third, $50; fourth, $25. Time, 0:24 0:49, 1:15 3-5, 1:44, 1:50 3-5.

Horses	Wgt.	Post	St.	¼	½	¾	Str.	Fin.	Jockeys	Straight
ZAILA	105	1	1	3^{1}	$3^{½}$	1^{h}	1^{2}	1^{2}	Elston	$7.30
BERNICE VAN	107	5	6	2^{h}	1^{2}	2^{2}	2^{2}	2^{1}	Robertson	26.90
HAZEL DENSON	110	2	2	1^{1}	2^{2}	3^{1}	3^{1}	3^{4}	Lewis	4.20
HELEN DEAN	112	3	4	5^{2}	5^{2}	5^{2}	4^{1}	$4^{1½}$	Ellsworth	12.40
KITTY WILKINS	112	4	4	6^{2}	6^{2}	6^{4}	6^{1}	5^{ns}	James	65.20
ANNE ARUNDEL	115	11	7	$4^{1½}$	4^{2}	4^{1}	5^{4}	6^{1}	Arnold	1.30
MISS MAC	106	10	5	8^{2}	9^{1}	9^{1}	$8^{1½}$	$7^{1½}$	Tinker	41.20
SUPER TOY	112	8	8	$7^{½}$	7^{4}	7^{2}	7^{2}	8^{2}	McCoy	11.10
SYDKA	108¼	6	10	10^{2}	8^{1}	8^{2}	9^{h}	9^{h}	Hardy	8.90
LAD'S RUN	105	7	9	9^{2}	10^{10}	10^{10}	10^{4}	10^{4}	Lauch	61.50
JOHN G	105	9	11	11	11	11	11	11	Hernandez	22.60

Two-dollar mutuels paid—ZAILA, $16.60, $7.60, $3.60; BERNICE VAN, $19.80, $9.20; HAZEL DENSON, $3.00.

ZAILA, going in her best form and up close from the start, raced restrained until reaching the final half mile, where she quickly disposed of the leaders and, continuing boldly, drew away rapidly through the final three-sixteenths. BERNICE VAN, a strong factor from the start, weakened after reaching stretch, but was best of others. HAZEL DENSON saved ground throughout, had speed and dropped back as if through approaching the stretch, but came again mildly. HELEN DEAN raced well. KITTY WILKINS had no mishap. ANNE ARUNDEL was under strong urging from the start, lost ground and was through after three-quarters. SYDKA was taken out of it. JOANG. broke poorly.

Boots and Saddle's

(Reg. U. S. Patent Office).

—Jefferson Park Selections—

By J. B. SNODGRASS

JEFFERSON PARK, New Orleans, La., Jan. 11.—Another program of claiming events will be offered the patrons of Jefferson Park tomorrow, with the exception of the juvenile event at 2 furlongs, which is fashioned for colts and geldings. The supporting events are well filled and the contests should furnish some interesting sport on the well-arranged and diversified program.

A field of seven routers will match strides over the mile and a sixteenth distance of the fifth. GALAHAD, from the Yoyo Stable, third in his last start, appears well suited by the conditions and is favored to annex the major award. BLACK PATRICIA has raced consistently over this strip and should furnish the opposition. BUD CHARLTON would favor a heavy track but nevertheless is fancied to gain a part of the purse.

FIRST RACE—VLADIMIR has shown the most consistent form of this group and should have little difficulty. POLYFON and BELIEVE IT OR NOT are closely rated for the reminder of the purse.

SECOND RACE—SENADO, a promising juvenile last season, has been rested up and on his brilliant morning trials appears ready to score at the first asking. ST. JIM, a game plater from the Jones Stock Farm string, is selected for the place, with SIR JOHN K. as the show horse.

THIRD RACE—RUSHING, on his recent splendid form, is given the call. LUCK PIECE has several impressive efforts to his credit and must be accorded a chance. NERVATOR should hold INTERIOR safe for the show.

FOURTH RACE—BOSTON WATERS, coupled with JUSTICE LOGAN, as the Young and Gorham entry, should annex the 2-year-old event. STEEL finished third last outing and figures to improve.

SIXTH RACE—BOB UP has shown steady form in this class and is favored to gain the honors. MISS N. CONLAN is at the peak of her form and should place, with DECEPTIVE third.

SEVENTH RACE—HERENDEEN, a clever router from the Valley Lake Stable, appears best. COLONEL K and WATER FOWL should battle it out for the rest of the purse.

SUBSTITUTE RACE—POLYLITH, following her clever victory over a similar field last outing, is expected to repeat. AMERICAN THUNDER was off slowly in his last and with better handling should figure prominently. MY SWEETS has displayed plenty of speed in sprints and against this field holds a strong chance to get into the money.

GALLAUDET'S FIVE BOWS TO C. U.

Sporadic Spurts Give Cards Victory by 38 to 27 Count.

WASHINGTON'S two surviving compatible colleges, Catholic University and Gallaudet, promulgated the only intracity basket ball game of the season last night in a quiet corner of C. U.'s Akron anchorage. About 500 were parties to the event, which went to Catholic by the score of 38-27.

Catholic's victory was attributable to several moments near the end of the first half and several moments near the end of the game when its color bearers appeared to realize with a start that they were playing basket ball, and dropped their guise of gridmen engaged in an inoffensive scrimmage.

Cards Show Improved Passing.

During these stray moments, the Cardinals showed a monumentally improved passing attack that zipped the ball down the floor in short staccato passes, and a band of courtmen who broke like energetic water-bugs and shot in any manner they pleased. But manifestations of this sort were bounded on the north, south, east and west by generally sorry play, a deal of kicking the ball and an almost infallible knack of getting in each other's way.

Gallaudet, with one-half the manpower of the winners, played a consistently mediocre game, oblivious to the spasmodically brilliant play of Catholic. When the Cardinals were bad Gallaudet lessened the gap between the clubs, largely on the splendid shooting of Jim Rayhill and Willard Jensen, but when the Cards added shooting skill to their eternal ability to seize the ball off the backboard and work it down the field reasonably well, the battle turned into a rout, as Bus Sheary, Bob McVean and Ed White scored brilliantly on either pick-off plays or shots from distant points.

Good passing by the team and better shooting by Sheary gave C. U. a lead of 18-11 at the half, an advantage C. U. managed to maintain down the homestretch.

Catholic.	G	FG	P	Gallaudet.	G	FG	P
Sheary, lf....	4	2	10	Brown, lf....	0	4	4
Darowish, lf..	0	0	0	Jensen, rf....	2	4	8
Cennazaro, rf	1	0	2	Walnoha, c..	0	1	1
Whalen, rf...	1	0	2	Rayhill, lg....	5	2	12
Oliver, c....	2	0	4	Burdett, lg...	1	0	2
Galiher, c....	1	0	2	Antila, rg....	1	0	2
McVean, c....	5	0	10	Monaghan, rg	0	0	0
Flynn, c....	0	0	0				
White, lg....	3	0	6	Totals	8	11	27
Jankowski, lg	0	0	0				
Spinelli, rg..	1	0	2				
Totals 18		2	38				

Referee — Orrel Mitchell.

Hitting The Head Pin

By LEWIS F. ATCHISON

WHEN the National Pale Dry and Young and Simon teams get together in the National Capital League the Pale Drys usually win, and the dope ran true at Lucky Strike last night, the beverage manufacturers winning the old game. Young and Simon's games were 488, 613 and 559. The Pale Drys knocked them over at the rate of 650, 574 and 605. Joe Harrison's game of 147 and Brad Mandley's 383 set total were the outstanding scores on the winning team's sheet. Ben Hare led the losers with a game of 156 and set of 399.

Sherman Slick, rolling with the LaFayette team in the Masonic League, cashed in on Fred Pelzman's offer of a silk shirt to the bowler rolling the highest game in the District of Columbia each week. Slick's prize-winning score was 161.

The First Americans came last in the King Pin Business Men's League as the Hecht Company won two at King Pin, No. 2. Chestnut Farms Dairy took the deciding tilt from National Lithographing, and Hecht Annex was one better than Lansburgh No. 1. Hurlbut, of Hecht, turned in a game of 141. It was included in the team's 571, the highest of the evening.

Columbia Chatter.—Men's Agriculture League: Grain, 3; Horticulture, 0. Standards, 3; Nomics, 0. Farm Management, 3; Crop Estimate, 0. Cooperation, 2; Fruits and Vegetables, 1.

Ladies Agriculture League: Information, 3; Live Stock, 0. Foreign 3; Accounts, 0. Cotton, 2; Interior Division, 1. Extension, 2; Cooperation, 1.

Highlights: Farm Management's 1,609 set, McClure's 365 set and Huntington's 154 game; Informaton's 1,369 set, 488 game and Elsie Romero's 299 set and 114 game.

Mike Kapneck and his Electricians enlivened the proceedings in the Merchants League at Convention Hall by establishing a new set record for the season while taking all three from W. B. Moses. The new mark, 1,714, displaces the 1,708 record hung up by Southern Dairies some time ago. The Kapneck boys also had a game of 595 to their credit. High game went to Mike himself, 145. Jacobs, of Southern Dairies, rolled a set of 390. Southern Dairies and W. R. Winslow took the odd games from National Glass and Uneeda Bakers. Thompson's Dairy and Penn Electric took all three from Thompson Bros. Furniture and Barber & Ross.

The goose that lays just ordinary goose eggs was in evidence in the Sanico League at Convention Hall last night. The Tienckens, Fosters, Hendricks and LaBilles won their matches without losing a game with the Willis, Wynns, Uppermans and Kings receiving the zeros. The LaBilles gained undisputed possession of first place by virtue of their victory as the Fagans dropped a pair to the McFalls. The new leaders had a set of 1,589 to their credit, and the game honors went to the McFalls with their 547. Miles of Tiencken, had a game of 138, and Bittenbender, of LaBilles, totaled 352 for the night.

The first block of the Suburban Dub Sweepstakes, an annual feature of the duckpin season, will be rolled Saturday at the Silver Spring Alleys. The event is open to members of all leagues in Prince Georges and Montgomery Counties, Md., and Alexandria and Arlington County, Va., and Georgetown, D. C., whose averages up to December 31 did not exceed 106.

Ten games in all will be rolled, the second block going to the Rockville alleys the following week. The entrance fee of $5 includes the cost of games. Entries will be received up to 8 p. m. at the Silver Spring alleys. The winner, to be decided on total pinfall, will receive 40 per cent of the prize money. Second place will be worth 30 per cent, third 20, and fourth 10 per cent.

Herbie Dern, of the Big Print Shop, was the head man in the Typothetae League at Lucky Strike. Herbie ploughed through the pins for a game of 158 and set of 365 to lead his team to a 2-1 victory over Potomac Electrotype. The Washington Typos continued their campaign to rid the alleys of all pins with a game of 609 and set of 1,647, as Charley Potter's boys succumbed in the deciding game. In the other matches Ransdell Press, Columbia, Judd & Detweiler, and Gibson Bros. odd-gamed their way to victory over American Electrotype, National Capital Press, and National Publishing, respectively.

Bailey's 146 game and Parsons' 384 set topped the scoring in Section 1 of the North of Washington loop at Silver Spring. The team honors were bagged by the Shade Factory which toppled the maples for a game of 619 and set of 1,337 as it took all three from Service Co. Silver Spring handed Kensington the smaller portion of a 2-1 score, and F. S. Pierce did the same to L. E. Brunninger. The Old Timers pasted a brand new coat of whitewash on the F. & P. pinspillers, and Howitzer Company stopped Acme by the same score.

CRUSADERS SEEK GAMES.

The Alexandria Crusaders are anxious to arrange games with strong, unlimited girls' teams in Washington and vicinity. The team is undefeated this season, numbering among its victims the Lee-Jackson and Oakton High School teams. Angela Bell, Margaret Gorman, Ada Hicks, Helen Waddy, Eva Mendohlson and Mary Carne comprise the regular team. Teams desiring to play the Crusaders are requested to call Mary Carne at Alexandria 1364.

STRANGE AS IT SEEMS —By John Hix

ALTHOUGH it is only from 6 to 8 inches in length, the tiny piranha is a ferocious fish, and attacks with the savageness of a man-eating shark. It can bite off a finger in one snap.

The piranha is found in the Amazon River, and is feared by natives more than any other creature. If a man attempts to swim where these fish are found, he is likely to be reduced to a skeleton in a short time by a school of them.

All flesh is prey of the piranha, and so strong is its hunger for blood, it can be caught by simply tying a piece of meat on a string. Once it has a grip it will not let go, and can easily be pulled from the water.

* * * *

"Mind your pints and quarts" is one meaning for "mind your Ps and Qs," and is possibly the source of this expression.

In old-time ale houses, the letters P and Q were put on every customer's account to show the number of pints and quarts that he had purchased. Men who were not prompt in their payments were cautioned to "Mind their Ps and Qs."

Another possible source of the expression comes from the printing shop. Due to the resemblance of the small letters, p and q, errors occur easily, and, of course, these letters bear watching. Another possible meaning is, "mind your toupees and queues," toupees being the artificial locks of hair on the head, and queues being the pigtail.

* * * *

Any reader wanting further proof of anything depicted here should address the author, care of The Washington Post, and inclose a stamped and self-addressed envelope for reply. JOHN HIX.

Tomorrow—Half-man is Athlete.

Colors give added realism to strange things and happenings illustrated by John Hix on a full page in The Sunday Post.

13TH IN ROW HUNG UP BY EASTERN

Georgetown Preps Badly Beaten by 36 to 21 Score.

EASTERN HIGH'S aggregation of diminutive and elongated basket ball players, on the eve of their participation in the public high series, won its thirteenth consecutive game of the season yesterday at Eastern, downing Georgetown Prep by the decisive count of 36-21.

Further proof that the Lincoln Park reserve strength is to be relied upon was offered when the secondaries manned the game from the start of the tilt to the beginning of the third quarter. By half time the reserves were leading, 17-10. Eastern's customary superiority having been cut down by the splendid shooting of Allen, forward for the Prep five.

Eastern.	G	FG	P	Geo. Prep.	G	FG	P
Finneran, lf..	1	3	5	Keating, lf...	1	1	3
Bayliss, lf...	1	1	3	Allen, rf....	5	1	11
Waters, rf...	1	0	2	Cannon, rf...	0	1	1
Hayes, rf...	3	2	8	McNamara, rf	0	0	0
Davis, c....	1	0	2	Nurre, c....	0	0	0
Lieb, c....	2	0	4	Nee, lg....	1	2	4
Edelin, lg...	0	0	0	Heekin, lg...	0	1	1
Essex, lg....	1	2	4	Sheehan, rg..	0	0	0
Metzler, lg..	0	1	1	Stewart, rg..	0	1	1
Kane, rg....	1	0	2				
Zola, rg....	0	0	0	Totals	7	7	21
Courtney, rg.	1	0	2				
Hall, rg....	1	1	3				
Totals 13		10	36				

Referee—Taylor.

ROSS FIVE WINS.

Ross Jeweler.	G	FG	P	Aurora.	G	FG	P
E.Pierce, lf..	0	0	0	Terrish, lf...	0	0	0
Compton, lf..	1	0	2	S.Cohen, rf..	1	0	2
Mellen, rf...	1	1	3	Hurwitz, c...	0	3	3
Reeves, rf...	1	1	3	Fine, c....	0	0	0
Howland, c..	2	1	5	H.Cohen, lg..	3	4	10
L.Pierce, lg..	2	0	4	Friedman, lg.	0	0	0
Barnes, rg...	3	1	7	Tanneb'm, rg.	0	0	0
Totals 10		4	24	Totals	4	7	15

Referee—Williams (J. C. C.).

WARWICKS TRIUMPH.

Warwicks.	G	FG	P	Fort Myer.	G	FG	P
Cicala, lf....	3	0	6	Perry, lf.....	2	0	4
Sappey, lf...	2	0	4	Kealy, lf.....	0	0	0
Chopin, rf...	0	0	0	Mallory, rf...	4	1	9
Lucas, c....	2	0	4	Hannah, c....	3	0	6
Hadaway, lg.	4	1	9	Ealy, lg....	0	0	0
Reidy, rg....	2	0	4	Waller, lg....	1	0	2
				Cullen, rg....	2	0	4
Totals 13		1	27	Totals 12		1	25

NEIGHBORHOOD HOUSE WINS.

Neighborh'd.	G	FG	P	Friends.	G	FG	P
Walter, lf...	6	0	12	Griffith, lf...	0	0	0
Turnburke, lf	2	0	4	Davis, rf....	0	0	0
F.Schwa'r, rf.	10	0	20	Sherman, rf..	1	0	2
J.Schwaner, c	4	0	8	Poynton, c....	0	0	0
Lunch, c....	1	0	2	Craig, lg....	0	0	0
Kline, lg....	0	0	0	Sanford, lg...	2	0	4
P.Tomardy, lg	0	0	0	Bobscholz, rg.	0	0	0
B.Tomardy, rg	0	0	0	Leetz, rg....	1	0	2
Totals 23		0	46	Totals	4	0	8

CELTICS WIN AGAIN.

Terminal.	G	FG	P	C. H. Celtics.	G	FG	P
Hamet, lf...	3	1	7	A.Panella, lf.	11	1	23
Pyne, lf....	0	0	0	M.Panella, rf.	3	0	6
McKnight, rf	1	0	2	Money, c....	5	1	11
Liggett, rf...	1	0	2	N.Panella, lg.	2	0	4
Warren, c...	1	0	2	Villari, rg....	3	0	6
Balderson, c.	0	0	0	Amin, rg.....	3	2	8
Payne, lg....	1	0	2				
Hamil, lg....	1	1	3	Totals 27		4	58
Morrow, rg..	0	1	1				
Totals	8	3	10				

NORTHERN PREPS WIN.

Northern.	G	FG	P	Blair Num.	G	FG	P
Mitchell, f...	6	2	14	Wright, f....	1	0	2
DeRosa, f...	0	0	0	Buck, f.....	0	1	1
Robinson, f..	4	4	12	Fitzgerald, f.	1	0	2
Wellens, f...	0	0	0	Williams, f..	0	0	0
P.Rodano, c.	1	0	2	Brockdorf, c.	0	0	0
J.Rodano, c..	0	0	0	White, c.....	3	1	7
Beck, g.....	2	0	4	Schrider, g...	0	0	0
Donovan, g..	1	2	4	Mills, g......	1	2	4
Gainer, g....	0	0	0	Jones, g.....	[illegible]	[illegible]	[illegible]
Totals 14		8	36	Totals	7	4	18

TWO FOR D. & H. TEAM.

D. & H.	G	FG	P	Cal. Drakes.	G	FG	P
Beall, f.....	2	0	4	Lawless, f...	3	0	6
Ball, f.....	1	1	3	Hoey, f......	1	0	2
Williams, f..	0	0	0	Mann, f.....	2	0	4
C.Gaskins, c.	6	0	12	Prime, c.....	0	1	1
Beach, c.....	6	2	14	Shanks, g....	2	1	5
Smith, g....	1	0	2	Kissig, g.....	0	0	0
Cappelli, g..	2	0	4				
Totals 18		3	39	Totals	8	2	18

D. & H.	G	FG	P	Mercury.	G	FG	P
Ryan, f.....	1	1	3	Moeller, f....	0	0	0
Ball, f.....	3	0	6	Sanders, f...	2	1	5
Beall, f.....	0	0	0	Fitzgerald, c.	2	0	4
Beach, c....	2	4	8	Lewis, g.....	2	1	5
Cappelli, g..	0	2	2	Nowak, g.....	0	0	0
Shanklin, g..	0	0	0	Wiltshire, g..	0	1	1
B.Gaskin, g..	0	1	1	Adams, g.....	1	0	2
Totals	6	8	20	Totals	7	3	17

RACING SELECTIONS

HAVANA.
(For good track).
1—No selections.
2—Sun Buyer, Swarm, Flying Plum.
3—Dictate, Fair Atina, Teed Up.
4—Old Tuck, Sun Meddler, Czarist.
5—Mary's Toy, Essie, Dark Ayress.
6—The Break, Moonphase, Union W.
7—Bagiel, Hold On, Spectacular.
Best—Mary's Toy.
—By the Louisville Times (A.P.).

TROPICAL PARK.
(For Fast track).
1—Mortime, Orkin, Bounder.
2—Star Royal, Sir Barley, Invidious.
3—Lawyer, Calgary Kay, Priory.
4—Single Star, Black Watch, Celtic Prince.
5—Bird of Prey, Griffin, Fair Bill.
6—Pretty Penny, Fair Argument, Marshal Ney.
7—Please, Meek, Talky.
Best—Mortime.
—By the Louisville Times (A.P.).

AGUA CALIENTE.
(For Fast track).
1—No selections.
2—Lakeland, Perriehon, Frank D.
3—Cash Play, Panchio, Armour.
4—Gareth, Charger, King Bank.
5—Proctor Hug, One Long Hop, Harshaw.
6—Mailliw, Marie O., Chatter On.
7—Shaver, Omrah, Rapidan.
Best—Proctor Hug.
—By the Louisville Times (A.P.).

JEFFERSON PARK ENTRIES.

(Associated Press.)

FIRST RACE—Six furlongs; purse, $600; claiming; for 4-year-olds and upward.
1 Primeval ....113 | 11 Ima Dreamer...112
2 *Ken Kling....107 | 12 *Bill Lutz....107
3 *Prudy Basil...102 | 13 *Molly Hogan...102
4 *West Virginia.107 | 14 *Agapanthus ...109
5 *Hel. Virginia.102 | 15 Lord Valentine.114
6 *Finnath ....114 | 16 *Polyfon 109
7 Princess Elsie.109 | 17 *Vladimir 116
8 Lucky Pal....112 | 18 Forget Not....116
9 Bel. It or Not.104 | 19 *McCulloch 109
10 Laura Negley..114 | 20 *Cr'ned Head...107

SECOND RACE—Six furlongs; purse, $600; claiming; for 4-year-olds and upward.
1 *Roycrofter ..109 | 11 Marjory Nell...107
2 *Brinkley ....109 | 12 *Sir John K....109
3 *Don Tinky....109 | 13 *Gallopette 102
4 St. Jim....114 | 14 Tufinuf 107
5 Twill ....112 | 15 *Travelair 107
6 *Trotwood ....107 | 16 *Transforma'n.102
7 *Brimsey ....107 | 17 *High Pockets.109
8 Shakitup ....114 | 18 Senado 111
9 Outer Harbor.118 | 19 Princess Night.107
10 *Trying ....109 | 20 *Watchful 109

THIRD RACE—One and one-eighth miles; purse, $600; claiming; for 4-year-olds and upward.
1 *Rushing ....105 | 11 *Red Tam....100
2 Luck Piece....112 | 12 *Cockrill 107
3 Uncle Charlie.110 | 13 Troll 113
4 *Mary M'Clain.103 | 14 *Vole 110
5 Big Gun....110 | 15 *Matthew 108
6 *Kelly's Pride.103 | 16 *Shonna 108
7 *Interior ....103 | 17 Nervator 110
8 Star Flyer....105 | 18 Respond 110
9 *Parole II....105 | 19 Gold Handle....112
10 *Col. Campus.108 | 20 The Duke....110

FOURTH RACE—Two furlongs; purse, $600; the Fred Digby; for 2-year-old colts and geldings.
1 Regren ....118 | 8 Steel 118
2 Catwalk ....118 | 9 Capt. Jerry....118
3 Maj. Gomez....118 | 10 Sandro 118
4 Modern Ace....118 | 11 Rigaud 118
5 Friend John....118 | 12 Harold, jr....118
6 Gay World....118 | 13 †Bos. Waters..118
7 †Justice Logan.118
†Young-Gorham entry.

FIFTH RACE—One and one-sixteenth miles; purse, $700; claiming; for 3-year-olds and upward.
1 Englewood ....110 | 5 *Blue Law....110
2 *Vanquish ....111 | 6 *Black Patricia.103
3 *Bud Charlton.110 | 7 *Miss Onine....104
4 Galahad 115

SIXTH RACE—Six furlongs; purse, $700; claiming; for 3-year-olds.
1 *Chilhoma ....104 | 11 La Compere....111
2 *Chicago Belle 97 | 12 *Deceptive 107
3 *Cotton Time. 97 | 13 Bob Up....109
4 *Balance All..107 | 14 *Memphis Lass. 99
5 *Noah's Pride.111 | 15 Ikard 113
6 *Law. Gamble.109 | 16 By Herself....102
7 Array ....102 | 17 *Dianamede 102
8 Quick Sale....107 | 18 Mad Finn....107
9 Makanda ....112 | 19 Beauty Bride..106
10 *M. N. Conlan.102 | 20 Trailing Vine..106

SEVENTH RACE—One and one-eighth miles; purse, $600; claiming; for 4-year-olds and upward.
1 Col. K....110 | 11 *Wild Laurel...105
2 Dick Porter....113 | 12 *Water Fowl...108
3 *Don T....108 | 13 Dick Price....110
4 *Raffler Con..103 | 14 *Bear Cry....105
5 *Bashful Beau.105 | 15 Griego 110
6 Jack Berry....110 | 16 Bayamo 100
7 *Lunacy ....100 | 17 *Harpoon 106
8 *Carlino ....105 | 18 Herendeen 115
9 *Flag Lieut....105 | 19 *Normahal 103
10 *Nazdar ....105 | 20 Dim Ray....113

EIGHTH RACE—Substitute race; to be used if necessary; 6 furlongs; purse, $600; claiming; for 4-year-olds and upward.
1 *King Halma..109 | 11 *Polylith 109
2 *Ninotte ....104 | 12 Patricia Clare.109
3 *J. J. Williams.109 | 13 *Night Cry....109
4 *My Sweets....109 | 14 Itso 119
5 Anne L....107 | 15 *Old Sport....111
6 Beige ....112 | 16 Royal Son....114
7 *Participate ..109 | 17 Aviator 114
8 *Jeff O'Neil...109 | 18 *Hippias 113
9 Dod. Leighton.109 | 19 *Am. Thunder.104
10 *Ultimate Vote.109 | 20 Florence Dolan.111

*Apprentice allowance claimed.
Weather, cloudy; track, good.

ATHLISO WOULD PLAY.

The Athliso Basket Ball Team would like to arrange games with teams in the 130-pound division. For information call Manager Amanuel at Adams 8433-W between 5 and 7:30 p. m.

AGUA CALIENTE ENTRIES.

(Associated Press.)

FIRST RACE—Three furlongs; purse, $600, the Little Boy Blue; for 2-year-olds, colts and geldings.
1 *Parade Rest. 108 | 7 Nappus 110
2 †Dodie ....121 | 8 Aspador 108
3 St. Falcon....111 | 9 †Royal Chef. 113
4 Elko ....108 | 10 Lo Price....103
5 John P. Mills 111 | 11 Little Son....115
6 All Feet 108
†Long entry.

SECOND RACE—Five and one-half furlongs; purse, $500; claiming; for 3-year-olds and upward, colts, horses and geldings.
1 *Gabbo ....105 | 10 *Perriehon ..105
2 Master Tony. 120 | 11 Lusardi 114
3 *Macon ....109 | 12 Engineer Day 110
4 *Lakeland ....112 | 13 *Sedge 105
5 *Chief Eng'r 95 | 14 Bombay 110
6 General Blaze. 100 | 15 *Volt 112
7 Bill Henry....110 | 16 *Frank D....105
8 *Don Jr....112 | 17 *Time Shot..109
9 *Lord Douglas 105 | 18 *Van Ettisch. 112

THIRD RACE—Five and one-half furlongs; purse, $500; claiming; for 3-year-olds and upward.
1 Shasta Snow. 115 | 10 Verdevale ..115
2 Black Agate..117 | 11 *Passalong ..112
3 Annette ....110 | 12 Andromeda ..110
4 *Shas. Cherry 110 | 13 *Jack Enaro. 112
5 Ter. O'Malley 117 | 14 *Panchio 112
6 Coalinga ....102 | 15 *Pol. Prince. 112
7 *Amour ....110 | 16 King Maxim..107
8 *Rain God...102 | 17 Parisette 110
9 *Cash Play..112 | 18 *Silver Man..112

FOURTH RACE—Five and one-half furlongs; purse, $500; claiming; for 3-year-olds and upward, colts, horses and geldings.
1 B.B.Thompson 109 | 10 Downcast 105
2 Agressor ....117 | 11 Hermelin 110
3 *Kind Words. 109 | 12 *Purple Light 105
4 Ragtime ....110 | 13 Cordon Bleu. 110
5 *For Me ....105 | 14 *Romp 109
6 *Sayre M.....112 | 15 *Gareth 112
7 *Cucamonga . 105 | 16 King Bank...117
8 *Charger ....105 | 17 *Ray. Dale...105
9 *Wool Boy...105 | 18 Rochester II. 120

FIFTH RACE—Five and one-half furlongs; purse, $500; claiming; for 3-year-olds and upward.
1 *Gene Oliver..115 | 10 *Bad Boy....112
2 *Gold. Oriole. 112 | 11 Memorial Day 115
3 *Moane Keala 110 | 12 Ah Degah....112
4 Tecolote ....117 | 13 *One L. Hop. 112
5 Proctor Hug..110 | 14 *Mast. Pl'ber 102
6 *Brown Bank. 112 | 15 M. O'Scotland 110
7 *Princ. Cueta. 110 | 16 *Dapper 112
8 Recess ....115 | 17 *Capt. Gilbert 112
9 *Harshaw ....112 | 18 Book Maid...105

SIXTH RACE—Six furlongs; purse, $500; claiming; for 3-year-olds.
1 Betrothal ....107 | 10 *Marie O.....102
2 Miss Bullet..102 | 11 *Susu 102
3 *Totolo ....102 | 12 Capilet 102
4 *Fred Baker. 107 | 13 *Spot. Time. 107
5 Sat. Princess. 107 | 14 *Mailliw 104
6 Roy. Romance 105 | 15 *Step T. Way 107
7 *Jane Macaw. 102 | 16 *Val. Queen. 102
8 Navy Girl....107 | 17 Chatter On..109
9 Cassaoa ....107 | 18 Runanwin 102

SEVENTH RACE—One and one-fourth miles; purse, $500; claiming; for 4-year-olds and upward.
1 *Rapida ....102 | 10 Jotiva 100
2 *Don Lucero. 102 | 11 Shaver 102
3 North. Waters 107 | 12 Ioarus 104
4 *King Lo ....104 | 13 *Dee John...102
5 *Omrah ....104 | 14 *Kansas Hope 104
6 Argue ....104 | 15 M. Witticism 102
7 *Willie's Maid 102 | 16 Brn. Master. 104
8 *Concordia ....100 | 17 Billy Doran..109
9 *Watch Classic 102

*Apprentice allowance claimed.

FT. HUMPHREYS FIVE WINS.

Company H.	G	FG	P	Aces.	G	FG	P
Gregory, lf..	4	0	8	Sykes, lf.....	1	0	2
Snyder, rf...	5	0	10	Skinner, rf...	1	0	2
Duke, c.....	1	0	2	Davis, c.....	3	0	6
Kezmarsky, lg	2	0	4	Allen, lg.....	2	0	4
Allen, rg....	4	0	8	Gorman, rg..	3	0	6
Totals 16		0	32	Totals 10		0	20

Referee—Thomas.

CHEVY CHASE GRAYS WIN.

C. C. Grays.	G	FG	P	Northern.	G	FG	P
Stevens, f...	1	1	3	Marks, f.....	3	0	6
Evans, f....	3	4	10	Fitzgerald, f.	2	0	4
Medler, c....	0	2	2	Ferguson, c..	0	1	1
Lightbown, c	0	0	0	James, g.....	0	0	0
Davis, g....	0	0	0	Klein, g.....	1	2	4
Bradley, g...	0	0	0	Gass, g.....	1	0	2
Randall, g...	2	0	4				
Totals	6	7	19	Totals	7	3	17

HAVANA ENTRIES.

(Associated Press.)

FIRST RACE—Two furlongs; purse, $800; claiming; for 2-year-old maidens.
1 Chang Club... 113 | 9 News Reel.. 113
2 Polymera ... 113 | 10 Spero 113
3 Espoir ....113 | 11 Yvette V....113
4 Ben. Ormont. 116 | 12 My Jeanne.. 113
5 Flying Vote.. 113 | 13 Flitsome 113
6 Benedict ....116 | 14 Betty Terry. 113
7 Lucy Menifee. 113 | 15 Elizabeth O.. 113
8 Corn. Clara. 113 | 16 Wolly West.. 116

SECOND RACE—Five and one-half furlongs; purse, $800; claiming; for 3-year-olds and upward, maidens.
1 *Chilly Gal.. 96 | 10 *Swarm 110
2 Flying Plum. 110 | 11 *Dave Miller 98
3 Briada ....98 | 12 Real Silk.... 98
4 Jaz Time .... 103 | 13 Keewatin ... 103
5 *Sun Buyer.. 110 | 14 M. Merrilies. 110
6 McWiggle.... 103 | 15 Pantagruel .. 112
7 *Heather B'om 98 | 16 Chilonda ... 98
8 *Unstained .. 98 | 17 *A. Louise... 93
9 Thistle Lass. 98 | 18 *William J. 107

THIRD RACE—Five and one-half furlongs; purse, $800; claiming; for 3-year-olds and upward, maidens.
1 Charm. Note. 101 | 10 Talomond .. 101
2 Dolly Doon... 102 | 11 Sup. Token.. 115
3 Little Bill... 106 | 12 Excavation . 103
4 Wotta Life... 101 | 13 Frantic 101
5 Alice Del.... 98 | 14 Teed Up 98
6 *Dolesia .... 96 | 15 Dictate 101
7 Cabaret .... 107 | 16 Dawn Patrol. 103
8 *Fair Atina.. 105 | 17 Curt 103
9 Cuban Pete.. 106 | 18 Ham Hocks.. 106

FOURTH RACE—One mile and 50 yards; purse, $800; claiming; for 4-year-olds and upward.
1 *Past Life.... 103 | 10 *Sniper 108
2 *Lancer .... 108 | 11 Retort 110
3 *South. Cloud 106 | 12 Silver Canopy 111
4 Sun Meddler. 105 | 13 Doc 113
5 *L. Calistoga. 98 | 14 Chill Wind... 106
6 Kentucky Lad 113 | 15 Excellency .. 108
7 Chrysler .... 113 | 16 *Skibo 114
8 Old Tuck .... 117 | 17 Pomfret 110
9 Confidential . 105 | 18 *Czarist 105

FIFTH RACE—Six furlongs; purse, $800; claiming; for fillies and mares, 4-year-olds and upward.
1 Hedge Ray... 112 | 7 Josephine D. 112
2 Best Maifou.. 106 | 8 Dark Ayress. 109
3 Capt. D'ghter 112 | 9 Essie 115
4 Mary's Toy... 115 | 10 Pr. Virginia. 112
5 Morn. Beams. 109 | 11 Cherry May.. 106
6 Achtol Lass.. 109

SIXTH RACE—One and one-sixteenth miles; purse, $800; claiming; for 3-year-olds and upward.
1 Union W. ... 110 | 5 Just Ormont. 100
2 *Moonphase . 102 | 6 *Easter Boy.. 108
3 Chummy .... 97 | 7 The Break... 114
4 †Letalone ... 105 | u8 *Plas 106

SEVENTH RACE—One and one-sixteenth miles; purse, $800; claiming; for 3-year-olds and upward.
1 *Donnez Moi. 105 | 5 *Winnie Jo... 103
2 Lady Viola... 105 | 6 *Pan 102
3 *Spectacular.. 109 | 7 *Bagiel 103
4 Hold On .... 114 | 8 John Mill 110

*Apprentice allowance claimed.
Weather, clear; track, good.

THE POST'S CONSENSUS AT JEFFERSON PARK

The following consensus has been compiled by The Post from the selections of the leading handicappers of the turf. The figures show how the selections were rated.

CONSENSUS OF LEADING HANDICAPPERS

First race	Second race	Third race	Fourth race	Fifth race	Sixth race	Seventh race
Vladimir (36)	St. Jim (31)	Rushing (22)	Bost. Waters(27)	Galahad (36)	Bob Up (27)	Herendeen (36)
Polyfon (10)	Sir John K.(12)	Cockrill (20)	Steel (19)	Bl. Patricia(13)	Miss N. Con.(16)	Dim Ray (13)
B. It or Not (7)	Brinkley (8)	Vole (12)	Capt. Jerry (13)	B. Charlton (13)	La Compere (13)	Dick Porter (8)

SNODGRASS, WASHINGTON POST

Vladimir	Senado	Rushing	Boston Waters	Galahad	Bob Up	Herendeen
Polyfon	St. Jim	Luck Piece	Steel	Black Patricia	Miss N. Conlan	Colonel K.
Bel. It or Not	Sir John K.	Nervator	Gay World	Bud Charlton	Deceptive	Water Fowl

LOUISVILLE TIMES, ASSOCIATED PRESS

Vladimir	St. Jim	Rushing	No selections	Galahad	Bob Up	Herendeen
Agapanthus	Brinkley	Cockrill		Vanquish	Miss N. Conlan	Dim Ray
Forget Not	Outer Harbor	Vole		Black Patricia	Cotton Time	Colonel K.

LOANS HORNING
Diamonds—Watches—Jewelry
South End of Highway Bridge
On the Road to Alexandria
Rate of Interest 2% [illegible]

Money to Loan ON
Diamonds, watches, jewelry, typewriters, pistols, shotguns, musical instruments, luggage, microscopes, cameras. Unredeemed pledges for sale.
KEY BRIDGE LOAN CO.
Two doors above Postoffice Rosslyn, Va.

TEXAS STATE LIBRARY
Austin, Texas

TRACK TITLE LIKELY FOR CENTRAL

Dope Indicates Eastern Is Due to Lose School Crown.

THAT the high school track championship is going to pack up its kit at Eastern in the near future and move over to a steam-heated apartment at Central is the belief of not only the general followers of high school sports in the city, but Coach Mike Kelley, of Eastern.

Kelley gave Eastern unprecendented laurels in track, and asserts that the school's team will be "in there fighting" this season, but there is no disguising the fact that the Lincoln Park school is passing out of a golden era, while waiting for a squad of 75 freshmen and sophomores to grow into track stars.

Central Prospects Bright.

Central, to all appearances, has the greatest chance to win honors hereabouts this year. The bulk of the young 1931 squad of track and fieldmen, who finished a strong second to Eastern in the interhigh meet, is back in their scanties and bigger and better than last year. Eastern has lost two of its three greatest and, for that matter, only point winners—Grover Everett and Fred Hutchinson. The third portion of the trio, Bob Slye, remains.

Central once more will have St. John, outstanding miler in the high schools, and its quartet of speed merchants, Naylor, Smith, Ditzler and Price, who ran away with the shorter races last year. Kocsis and Gibbins, wielders of the shot, javelin and discus, are the only other veterans.

Around Slye, a hurdler, Kelley will form a team which is expected to be made up largely of Mostow, distance runner; Rickert and Palmer, sprintmen, and Sprinkle, pole vault and high jump. Three weeks of inspecting the horde of new talent has failed to reveal any of that.

Tech and Western must be contented with also-ran positions this year. Tech has lost the basis of its relay team, Al Reichman and Paul Achsteter. Western's team is still in the experimental stage.

Five Records Credited Eastern.

During the Eastern three-year heyday its performers established five high school records—Frank Miles' mile mark of 4:40 1-5; the 1930 120-yard high hurdle mark of 0:16 1-5, made by Bob Slye, and the mark of 0:16 flat for the same distance made last year by Everett; Everett's broad jump distance of 21 feet 8¾ inches and Conrad Allison's 162-foot 4-inch javelin toss.

Three straight high school championships, two University of Virginia indoor meets, two victories over Episcopal and three over Maryland freshmen in dual meets, two Catholic University indoor meets, one Maryland interscholastic and a "C" Club meet loaded the trophy shelves at Eastern with a quantity of metal to shine.

AZTECS WANT GAMES.

The Aztec 145-pound basket ball team would like to book games with strong teams in its class. Teams interested should call Manager Jorey at Metropolitan 4570. The Company F team is especially challenged.

BANKRUPTCY NOTICES

IN THE SUPREME COURT OF THE District of Columbia, holding a Bankruptcy Court. In the matter of Commodore D. Fortner, Bankrupt. In Bankruptcy, No. 2583. Notice is hereby given that the above-named bankrupt has filed his petition praying for a discharge from all his debts in bankruptcy, and that his creditors and other persons in interest are required to enter their appearance in opposition, if any so desire, in the clerk's office of said court on or before the 8TH DAY OF FEBRUARY, 1932. FRED J. EDEN, Referee in Bankruptcy. 12

IN THE SUPREME COURT OF THE District of Columbia, holding a Bankruptcy Court. In the matter of Louis Wostein, Bankrupt. In Bankruptcy, No. 2609. To the creditors of Louis Wostein, of the City of Washington, District of Columbia: Notice is hereby given that on the 5th day of January, A. D. 1932, the said Louis Wostein was duly adjudicated bankrupt, and that the first meeting of his creditors will be held at my office in the Wilkins Building, 1512 H street northwest, Washington, D. C., on the 20TH DAY OF JANUARY, 1932, at 10 o'clock a. m., at which time the said creditors may attend, prove their claims, appoint a trustee, examine the bankrupt and transact such other business as may properly come before said meeting. FRED J. EDEN, Referee in Bankruptcy. 12

IN THE SUPREME COURT OF THE District of Columbia, holding a Bankruptcy Court. In the matter of Lee P. Fong, Bankrupt. In Bankruptcy, No. 2601. To the creditors of Lee P. Fong, of the City of Washington, District of Columbia: Notice is hereby given that on the 6th day of January, A. D. 1932, the said Lee P. Fong was duly adjudicated bankrupt, and that the first meeting of his creditors will be held at my office in the Wilkins Building, 1512 H street northwest, Washington, D. C., on the 21ST DAY OF JANUARY, 1932, at 10 o'clock a. m., at which time the said creditors may attend, prove their claims, appoint a trustee, examine the bankrupt and transact such other business as may properly come before said meeting. FRED J. EDEN, Referee in Bankruptcy. 12

PUBLIC NOTICES

OFFICE OF THE COMMISSIONERS OF the District of Columbia, Washington, December 29, 1931.—Notice is hereby given that in accordance with the provisions of an item authorizing changes in the permanent system of highways contained in D. C. Appropriation Act for the fiscal year ended June 30, 1914 (Public Act No. 435, 62d Congress), approved March 14, 1913, as amended by an Act approved April 30, 1926 (Public Act No 158, 69th Congress), the Commissioners of the District of Columbia will give a public hearing in the Board Room of said Commissioners on JANUARY 18, 1932, at 10 o'clock a. m., to all persons interested or owning land within the territory affected by proposed changes in the plan of said permanent system of highways, described as follows, viz: 1. Property in the northwest section located within the territory bounded by Sedgwick Street on the north, Arizona Avenue on the east, Garfield Street on the south, and 45th Street and American University grounds on the west. 2. Property in the northwest section along the line of Butterworth Place between 47th and 48th Streets. 3. Property in the northeast section located within the territory bounded by New York Avenue on the northwest and north, West Virginia Avenue on the southeast, and Fairview Avenue and Corcoran Street on the west. 4. Property in the northwest section located within the territory bounded by Loughboro Road on the north, 46th Street and Foxhall Road on the east, W Street on the south, and Conduit Road and Chain Bridge Road on the west; and also affecting the location of Chain Bridge Road between Conduit Road and Loughboro Road. 5. Property in the northeast section along the line of New York Avenue between 26th Street and Bladensburg Road; and along the line of 24th Street between T Street and New York Avenue; and property affected by the location of a proposed circle at the intersection of Bladensburg Road and New York Avenue. 6. Property in the southeast section located within the territory bounded by W Street on the north and northeast, 20th Street on the east, Frankford Street and Morris Road on the south, and Hunter Place and 18th Street on the west and northwest. 7. Property in the northeast section along the line of Adams Street between 30th Street and Bladensburg Road. 8. Property in the northwest section along the line of Kalmia Road between Georgia Avenue and Eastern Avenue; and property affected by the establishment of a proposed reservation between Kalmia Road and the District Line, along the line of Georgia Avenue. Plans showing proposed changes in the highway plan of streets within the territory described above are on display in the office of the Surveyor of the District of Columbia, Room 405, District Building, and may be examined by interested parties during business hours prior to the hearing. Such plans will also be displayed at the hearing, and the Commissioners will consider any suggestions or protests concerning the proposed changes as shown on above mentioned plans. L. H. REICHELDERFER, H. B. CROSBY, D. A. DAVISON (Acting), Commissioners of the District of Columbia. de29dex8&h14t

PROPOSALS

SEALED PROPOSALS WILL BE RECEIVED at the Purchase Section, Bureau of Standards, Washington, D. C., until 2 p. m., JANUARY 29, 1932, and then publicly opened, for furnishing all materials and labor for installing CO2 Distribution System. Proposal forms, specifications and blueprints may be obtained at the Purchase Section, Bureau of Standards. 12,13

TREASURY DEPARTMENT, Office of the Supervising Architect, Washington, D. C., January 8, 1932—Sealed bids in duplicate subject to the conditions contained herein, will be publicly opened in this office at 3 p. m., January 25, 1932, for furnishing all labor and materials and performing all work for the cork tile flooring in the U. S. Dept. of Agriculture, extensible building, at Washington, D. C. The prevailing rate of wage shall be paid all laborers and mechanics employed on the project as provided in the Act of March 3, 1931 (Public No. 798). Drawings and specifications, not exceeding one set, may be obtained at this office in the discretion of the supervising architect. JAS. A. WETMORE, Acting Supervising Architect. 11,12,13

AUCTION SALES

THURSDAY, JANUARY 12, 1932—
THOS. J. OWEN & SON, Auctioneers
1431 Eye Street Northwest.

TRUSTEES' SALE OF VALUABLE FULLY DETACHED FRAME DWELLING KNOWN AS PREMISES 712 MARIETTA PLACE NORTHWEST.

By virtue of a certain deed of trust duly recorded, in Liber No. 6432, folio 131 et seq., of the land records of the District of Columbia, and at the request of the party secured thereby, the undersigned trustees will sell, at public auction, within the office of Thos. J. Owen & Son, 1431 Eye st. nw., on THURSDAY, THE FOURTEENTH DAY OF JANUARY, 1932, AT ONE O'CLOCK P. M., the following-described land and premises, situate in the District of Columbia, and designated as and being lots 17 and 18 in square 3155 in the subdivision known as "Longfellow Terrace," as per plat recorded in the office of the Surveyor for the District of Columbia in Liber 49 at folio 32.

TERMS: Sold subject to a prior deed of trust for $6,000.00, further particulars of which will be announced at time of sale; the purchase price above said trust to be paid in cash. A deposit of $300.00 required. Conveyancing, recording, etc., at purchaser's cost. Terms to be complied within thirty days, otherwise deposit forfeited and the property may be advertised and resold at the discretion of the trustees.

SAMUEL M. BOYD,
SAMUEL S. SPRUCE,
P—ja5,7,9,12,14 Trustees.

PERSONALS 3

BRIEF CASE—Brown leather, containing correspondence; was left on train platform at Union Station, Friday, 5 p. m., upon arrival of Pennsylvania train from New York City. Finder will receive suitable reward by returning to owner. Phone District 8440 or deliver to Suite 302, Barr Building.

DAY NURSERY—Careful home attention to pre-school age children; full day or part time. Adams 4199.

DIAMOND RINGS (TWO), VICINITY 34TH AND WOODLEY RD. REWARD. 3316 WOODLEY RD. CLEVE. 2557.

DOG—Boston bull terrier; license No. 5544. Reward offered. Phone Cleve. 4588.

GOLD BEADS—Areas of 14th and 16th sts., Mass. ave. and R. I. ave. between 11 and 11:30 p. m., January 10. Call North 2162.

HONEY—5 lbs., 90c; a predigested sweet; for those who can't eat sugar. Write The Honey Pot, 1065 31st st. nw.

POCKETBOOK—Black; Sat., on S st., bet. 11th and 12th or 11th st., bet. S and U; silver-rimmed glasses; brown case. Reward. 1211 S st. nw.; Dec. 3498.

POCKETBOOK—LADY'S BLACK SUEDE, CONTAINING MAN'S WRIST WATCH, DRIVER'S LICENSE, KEYS, &C. LIBERAL REWARD. DECATUR 3000, APT. 87.

ULTRA-VIOLET RAY treatment; invigorating massage; for refined only; colored nurse. North 2768.

PERSONALS 3

RING—Fine blue-white perfect lady's platinum diamond ring, 3 karets, 86 points; must be sold to close estate, $1,150; Livingston, 601 13th st. nw. Nat'l 5649.

CLAIRVOYANTS 4

LICENSED BY DISTRICT OF COLUMBIA

DR. MAE HOPE, PSYCHIC ANALYSIS. Readings, $1. Phone Natl. 9493 for appointment. Kresge Bldg. 11th and G sts. Room 405.

PROF. LOVEL, Indian clairvoyant, astrologist. He satisfies all; a born medium! readings 50c. Di. 5727. 913 M st. nw.

MME. CATHRINE,
MEDIUM AND CARD READER,
513 H ST. NE. HOURS, 10-9.

PROFESSOR AVON.
Royal Egyptian world's greatest palmist medium. Absolutely has no equal. Tells the object of your call without asking you a question. Gives advice on all affairs of life. Oriental Studio, 943 Pa. ave. nw. NEXT TO FRANKLIN NATIONAL BANK.

MADAM DOLORES
Just arrived in your city from Roumania. This lady was born with a gift of wonderful power in reading one's life. Advice on all affairs of life. Special readings, 50c for two weeks only. Hours 9 a. m. to 9 p. m. 1206 7th st. nw. Apt. 2d floor.

MADAME PAULINE
Clairvoyant-Palmist, can be consulted on any and all affairs of life, who challenges the world to compare with her great powers and work on business, love, law, marriage, divorce, separations and family affairs; readings, 50c; hours 9 to 9; satisfaction guaranteed. 900 11TH ST. NW.

30 Years' Continuous License
29 YEARS ON 14TH ST. IN WASHINGTON
CARLETTA ASTROLOGIST PSYCHOLOGIST.
TELLS OBJECT OF CALL AND NAME.
922 14th St. Over Claflin's Optical Store
SPECIAL CONSULTATION $1.00 FREE ANALYSIS

MADAME DALTON
The world's famous palmist and clairvoyant, gained a world reputation in London, England, for her wonderful work. She has done for the public not by schooling nor books, but nature's own gift by birth gives her double power. She reads your mind and thoughts and your hand. Gives you wonderful advice on all affairs of life. 716 7th st. nw., over Rubins' Jewelry Store.

MME. DILL GIFTED LIFE READER
Readings and powers as a gift by birth to her to help those who are in trouble, giving names, dates, facts, guides you to success, health and happiness, settles lovers' quarrels, causes speedy and happy marriages; guarantees to help you and tell you what your troubles are and how to overcome them. One visit at her office will mean more than thousands to your happiness. THIS CLIPPING AND $1.00 ENTITLES YOU TO A $2.00 READING. HOURS 9 TO 9 DAILY. 739 7TH ST. NW., NEAR H. OVER SCOTTY'S TAILOR SHOP.

29 Years' Successful Practice in Washington
INTERNATIONALLY KNOWN
Martha Spencer
MOST REMARKABLE READER OF HUMAN DESTINY OF THE PRESENT AGE.
It may be of vital interest to you to know the outcome of your present DISTRESS; the happiness of your future life may depend upon the right solution and proper advice. WITHOUT A QUESTION I WILL TELL YOU THE OBJECT OF YOUR CALL, NAMES OF FRIENDS, RELATIVES AND ACTUAL FACTS CONCERNING YOUR LIFE AND CIRCUMSTANCES WHICH YOU KNOW TO BE ABSOLUTELY TRUE.
PERFECT SATISFACTION OR NO FEE.
924 14th St. N. W.
Cut this out for future success & reference.

SPIRITUALISTS 5

DR. JANE COATES
READING BY APPOINTMENT.
1473 MERIDIAN PL. NW. COL. 6227.

J. K. SIMMONS, SPIRITUAL MEDIUM.
Readings by appt.; seances Thur., 8 p. m. 1341 Newton st. nw. Col. 4342.

MARGARET MANDIS.
2821 14th St. NW. Ad. 3299.
Message meetings Friday, 8 p. m.
Readings daily.

MOTOR TRAVEL 6

CONGENIAL TRAVEL BUREAU wants cars for Calif. and Texas; guests desired for Asheville, Chicago, Fla. Natl. 9756.

ECONOMY travel to leading cities; in insured cars; at 1¼c a mile. Congenial Travel Bureau, Natl. 9756.

GOOD DRIVER, best references, desires reduce expenses to Birmingham, Ala. Nat. 8250, Room 539. Leave message.

MOTOR guests registered Thurs. for round trips to New York and all points. 631 Pa. ave. nw.; Natl. 9756.

AUTOMOBILES for SALE 7

BUICK 1930 Master Brougham; 132-inch wheel base; 6 wire wheels; trunk rack; very low mileage; car like new throughout; guaranteed, terms and trade.
STANLEY H. HORNER,
1015-1111 14th St. N.W.

BUICKS—Exceptional values in fine resale cars, large selection in body styles. Emerson & Orme, 17th and M sts nw.

CADILLAC—5 passenger, 1929 sedan; a beautiful black finish. Kempton-Cadillac, 1138 Conn. ave. Dec. 3430.

CHEVROLET—Coach, 1927. In splendid condition throughout; will sell for $75; will accept $25 cash and $10 monthly. 2752 Woodley pl. nw.; Col. 1345.

FORD—1927 sedan. Excellent condition throughout; a wonderful bargain; only $50. For further information call Mr. Herfurth. Col. 1706.

FORDS AND OTHER MAKES
SEE US FOR YOUR NEXT USED CAR.
PARKWAY MOTORS, 3040 M st. nw.

LA SALLE—1930 roadster; here is a perfect car and a real buy for any one looking for a snappy roadster. Kempton-Cadillac, 1138 Conn. ave.

CHRYSLER
USED CAR DEPT.
"30-DAY GUARANTEE"

1928	Nash Spec. 6 Ch.	$265
1928	Packard 6 Spt. Sdn.	750
1929	Pontiac Coach	350
1930	Chevrolet Cp., r. s.	385
1930	Plymouth Coach	395
1931	Pontiac Coupe	525
1931	Plymouth Sedan	475
1931	Chevrolet Coupe	475
1932	Plymouth Sedan	585
1931	Ford Victoria	475
1929	Plymouth Sedan	275
1930	Ford Convertible Coupe, 6 w. w.	350

MANY OTHERS.
H. B. LEARY, JR., & BROS.
1321-23 14th St. N.W.
N. 6826.
Open Evenings and Sundays.

LAMBERT'S
SALE
NOW ON
50
RECORD - BREAKING BARGAINS
FORDS
CHEVROLETS
PONTIACS
HUDSON
STUDEBAKERS
OLDSMOBILE
ETC., ETC., ETC.
ANY REASONABLE TERMS
OPEN EVENINGS
LAMBERT
The House of Confidence
1501 14th St. N.W.

WANTED—AUTOMOBILES 13

WE buy any make car; highest prices paid The Auto Mart, 1318 14th st. nw.; North 8127. Open evenings and Sundays.

CASH FOR YOUR CAR
Without a doubt I pay highest price. If your car is not paid for, will pay your undue balance, give you the difference in cash. No delays. Drive to 1729 14th st. nw.
SEE MR. BARNES

BUSINESS SERVICE 14

CHAIR CANEING—Porch rockers splinted; upholstering. Armstrong's, 1235 10th nw. Met. 2062

HELP WANTED—FEMALE 17

AMBITIOUS young woman, between 25 and 35; interesting sales work; auto would be helpful, but not a requirement. S. D. Haddad, 1128 Conn. ave. nw.

LADIES' MAID—Practical nurse (white); must be strong; Irish preferred; at once. Employment Service, 1406 G st. nw.

STENOGRAPHERS, typists, bkprs., clerks, P B X operators needed daily; free registration. Boyd's, 1333 F st. Na. 2338

WHY TAKE CHANCES—When money and position are as scarce as they are today? Boyd's Intensive Secretarial Business courses equip you for the best type position. Boyd places thousands annually. Play safe, get the best instruction and a good position. Reasonable rates. Phone, write now for copy new catalog. Established 15 years. Boyd Secretarial School, 1333 F st. Nat. 2338.

AN EXCELLENT OPENING for HEAD OF DEPARTMENT of STATIONERY and ENGRAVING in a high-class store. Only those thoroughly experienced in this line need apply. Address Box 92, Washington Post.

HELP WANTED—MALE 18

ADVERTISING—Young men, 17 to 21, assist in special year around campaign. Must be neat appearing and free to travel. Experience unnecessary. Salary $20 a week after three days training in Washington. Apply after 6 p. m., A. B. Moore, Hotel Colonial.

BARBER — White; permanent position; short hours; must be expert worker. 1627 Eye st. nw.

LADY wishes frequent use of comfortable car with careful driver. Address, stating terms, Box 93, Washington Post.

SALESMEN—To work in Washington on established territory, calling on new and old customers. See manager, 609 International bldg., 1319 F st. nw.

SPECIALTY Salesmen Wanted—Timken Silent Automatic Co., a company of national reputation, has openings for a few local representatives. See D. G. Spahr, factory representative, Room 909, Ambassador Hotel, 1 to 3 p. m.

EXPERIENCED men's clothing salesmen; experienced men's furnishing salesmen. Apply Mr. Gans, SAKS & CO., 7th & Pa. Ave.

SITUATIONS—FEMALE 21

COLORED lady's maid or chambermaid and sewing; highly recommended; capable; seven years last place; can give the best of references. Call Dec. 4464.

NEAT colored girl wants morning part-time work. Call between 10 and 5:30, Georgia 3340.

SEVERAL high-class colored workers; ref. College Hill Agency, Col. 5466.

STENOGRAPHER—Secretarial and general office experience. Georgia 3502-J.

WANTS day's work cleaning or laundry; first-class worker. Call Potomac 6098. Fitzgerald.

WOMAN desires place in apartment, part time or full time by the week. Excellent cook; neat and reliable; references. Decatur 1908-M.

PERSONS advertising for "Situations Wanted" are warned to exercise careful investigation of persons offering positions where cash deposits are required to secure employment.

SITUATIONS—MALE 22

CHAUFFEUR, butler, houseman; thoroughly experienced; colored; 28 years old; best refs. 1317 Fla. ave. nw.; Adams 7473.

CHAUFFEUR and houseman; experienced for private family; $40 month, board and lodging; best refs.; first class. Pot. 0058.

CHEF—First class, long hotel and club experience; reference. 461 Fla. ave. nw. Phone North 10308.

When Washington Was Younger—No. 161

THIS photograph depicts the Washington birthplace of Alexander R. Shepherd, said by tradition to be the most famous and noteworthy of Washington's governors. He is first noted by history as being a member of the Board of Aldermen which, under Mayor Wallach, first drafted a plan for improvement in the lighting and paving of the District's streets in 1864. In fact, it was through his energy and public spiritedness that the improvement bill of 1864 finally became a law.

In 1870 he again came to the front when he proposed to Congress the establishment of a Territorial form of government. He was also known as one of the foremost builders of the period, having erected many fashionable homes in the vicinity of Second and East Capitol streets.

After a fitting reward for his many civic services he was appointed Governor of the District by President Grant in 1873, in spite of bitter opposition. Though cursed by many and loved by few while in office, he has had greater influence upon the present city government than any of his predecessors.

Broken and dispirited, he spent the last 22 years of his life in Mexico, to be remembered only by a monument which was erected at Fourteenth street and Pennsylvania avenue after his death in 1902.

SITUATIONS—MALE 22

YOUNG MAN—Conscientious hard worker; good education; exp. cashier, clerk, chauffeur; willing to accept anything. Harris, Met. 9833.

BUSINESS OPPORTUNITIES 24

BARBER SHOP and beauty parlor combined for sale or rent, with living quarters above; central location; for sale less than cost; small cash required, balance monthly notes; reason, must go to Europe at once. If interested phone Alexandria 2377.

HERNDON HOTEL FOR SALE—All modern conveniences. Buell Farm Agency, Herndon, Fairfax Co., Va.

REAL ESTATE LOANS 27

FIRST AND SECOND TRUST LOANS.
C. F. WARING,
1416 F ST. NW. National 9172.

INSTRUCTION COURSES 29

Private lessons — Mathematics, sciences, languages; Cornell graduate; $1. Albert Jonas, 1406 Hopkins st. nw., near 20th and P.

MISCELLANEOUS for SALE 35

CABINET, desk, Oriental rugs, chest, dresser, whatnot, wall rug, tables, clock, toys to ride, toys. Ga. 1584.

REVOLVER—German Luger, new automatic, size 30; cost $30; also man's gray suit, size 44, new; $20. Both for $25. 1720 Euclid st. nw.

SEWING MACHINES—Thoroughly reconditioned sewing machines; mostly Singers and Whites, as low as $3.95. 800 H st. nw.

TYPEWRITERS—Current models in standard and portable machines for rent; bargains in reconditioned typewriters. L. C. Smith & Corona, Inc., 1016 15th st nw National 0411.

WANTED—MISCELLANEOUS 36

BOOKS bought; highest prices; all kinds; any quantity. Phone Met. 5415. Pearlman's Big Book Shop, 933 G st. nw.

FURNITURE—If you want full value for your furniture, send to D. Notes; 25 years of fair dealing. Phone Dist. 8112.

GOLD, SILVER, WATCHES, DIAMONDS and old jewelry needed for our mfg. dept. SELINGER'S Full Cash Value Paid. 818 F STREET.

ROOMS—FURNISHED 42

ARIZONA HOTEL—310 C st. nw., block off Pa. ave.; neatly furnished rooms; lobby; 3 baths on each floor; shower bath; continuous hot water; $4 week up; transients, 75c to $1.

ATTRACTIVE, warm front single room; in physician's quiet home; reasonable; every convenience. 1747 P st. nw.

ATTRACTIVE room, bath; for cultured girl wanting congenial atmosphere; home privilege. 1702 Kilbourne pl. Ad. 0671.

BANCROFT PL. NW., 2111 (off Conn. ave. & S)—Attractive room, next to shower; fashionable neighborhood. North 6993.

CALVERT NW., 1914—Near 18th, Col. rd. and Shoreham Hotel; 2 rooms, porch, $10; large rooms, l. h. k., $7; single, $4.

CALVERT ST. NW., 1855, Apt. 55—Newly decorated, bright, front, cheerful room, 2 windows; car line front of door; all modern; reasonable.

CAPITOL HILL—703 A st. se. South front room for 1 or 2; fine home; every convenience.

CLIFFBOURNE PLACE, 2515, near Ambassador Theater; nice, comfortable single or double rooms; a. m. i.; reasonable prices.

COLUMBIA RD., 1754—Newly decorated, attractive rooms; modern; meals optional; reasonable; owner's home.

CONN. AVE. NW., 5115 — NICELY FURNISHED ROOM; FOR GENTLEMAN; REASONABLE. CALL EMERSON 8692.

CONARD APTS., 13th and I nw., Apt. 410 —Young man to share room and private bath; $3.50 week. After 6 p. m.

DOUBLE ROOM, private bath; Chevy Chase; garage; all modern improvements; white American Gentile men or couple. After 6 p. m. phone Emerson 2966.

DOWNTOWN, 1332 15th St. NW., Apt. 43 —Large, bright, attractive room well heated, for one or two.

DOWNTOWN, 903 13th nw.—Clean, comfortable front room; opposite Franklin Park; $5.00 week.

DUPONT CIRCLE—Single front, adjoining bath; unlimited hot water; private home; gentleman; refs.; $20. North 9148.

DUPONT CIRCLE—1320 19th, 2d-floor rooms; for gentlemen; next bath; continuous h. w., h.-w. ht., phone; reasonable.

EAST CAPITOL ST., 809—Beautifully furnished, single and double; running water; shower bath; modern. Linc. 8977.

Welcome Visitors to the Nation's Capital!
THE WASHINGTON POST
FREE
Room Registration Service

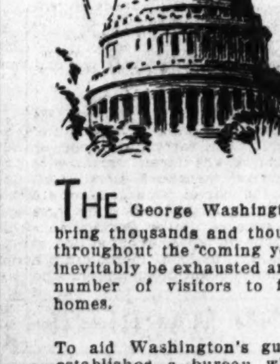

THE George Washington Bicentennial celebration will bring thousands and thousands of visitors to Washington throughout the coming year. The facilities of hotels will inevitably be exhausted and it will be necessary for a great number of visitors to find accommodations in private homes.

To aid Washington's guests The Washington Post has established a bureau where those who have available rooms in private homes may register their accommodations together with prices and other particulars—without cost or obligation of any kind.

Simply write or phone to the Room Registration Bureau, The Washington Post, giving full details of facilities which you have to offer. This information will then be indexed and catalogued for the convenience of Washington visitors.

The Washington Post
Room Registration Bureau
Phone National 4205 — — Extension 20

ROOMS—FURNISHED 42

EXCEPTIONAL 2d-floor front, and 2-room suites (bath); fireplaces; clean, warm; exclusive; adults; references. 1626 17th.

F ST. NW., 2006—ROOM AND BOARD; STRICTLY PRIVATE FAMILY. METRO. 1485.

FLAGLER PL. NW., 2203—(Colored)—Desirable room; modern improvements; private family. North 6794-J.

G ST. NW., 400—Clean, comfortable rooms; light housekeeping privileges optional; convenient to downtown; opposite Pension Park; references.

HARVARD ST. NW., 1448.—Accommodation for 1 or 2 gentlemen, in owner's home; refined, comfortable; plenty hot water.

IRVING ST. NW., 1642—Large, bright single or double room; running water; private home; reasonable. Ad. 8113.

LAMONT ST. NW., 1815—Clean, warm, comfortable south room, semiprivate bath; private home; employed; plenty hot water.

M ST. NW., 941—2 large, well-heated rooms, complete for housekeeping; 2d floor, $42.50 month.

M ST. NW., 1709—Walking distance; rooms, with Southern family; oil-burner heat; plenty hot water; phone.

MT. PLEASANT ST. NW., 3122—Nicely furn. room, priv. family; use phone; convenient to bus and cars. Ideal location.

N ST. NW., 1428—One furnished room; one with kitchen; very clean; in French family.

NEAR Dupont Circle; large room; next bath; housekeeping privileges; 1, $25; 2, $15 month each. Pot. 5132.

NEAR WARDMAN PARK—2623 Garfield st.—Desirable double and single rooms, 2nd floor; so. exposure; private family. Adams 1098.

N. H. AVE., 1243—Near 21st. Comfortable room; next bath; also hallroom; walking distance; private home.

NEW HAMPSHIRE AVE NW., 1824—Single room, good location; reasonable; privileges; gentleman. Decatur 5814.

OAK NW., 1346—Near Cavalier Hotel; large front room, for settled lady or 2 gentlemen; all conveniences. Adams 1528.

REAL HOME—Clean, quiet, very warm, artistic rooms (some l. h. k.) or very desirable 2-r., k., b. (entire floor); exclusive house for persons of discriminating taste. 1717 De Sales.

SCOTT CIRCLE (1521 R. I.)—Desirable room, bath; continuous hot water; steam heat; very neat; transients considered; permanents.

THE CECIL, 15th and L sts. nw., Apt. 308 —Very large, splendidly furnished, quiet room; gentlemen; private family.

THE MANCHESTER, 1426 M st. nw.—Rooms with private baths; maid service; all-night elevator; $40, $50, $60.

UNUSUAL opportunity high type young man share exceptionally desirable h. k. apartment with man of refinement; reasonable. North 3935.

4TH ST. NW., 411—Two lovely sleeping rooms; overlooking park; con't hot water; quiet; every convenience; owner's home.

11TH ST. NW., 1236—Apt. 72. Comfortable downtown room; entirely modern; continuous hot water; home privileges; $25 month. District 8743, evenings.

1112 13TH ST. NW.—Nicely furnished rooms; warm, quiet; $4 weekly. Lincoln 9398.

13TH ST. NW., 4008—Front room, adjoining bath; private home; $17 per month.

14TH ST. NW., 1125—Large room; private bath; steam heat; hot water; $7.50 wk. Metro. 7290.

15TH ST. NW., 1404—Single rooms, $3.50 week up; double rooms, 6 week; clean; continuous hot water; good meals if desired.

16TH ST. NW., 1846—Small room, adjoining bath; continuous hot water; also room; single or twin beds.

16TH ST. NW., 3321—Very attractive, warm, sunny room; garage; very reasonable.

1627 K ST.—Near Carlton Hotel. Large south room; private bath; small rooms; semiprivate showers; men only.

16TH ST. NW., 2535—Embassy location; 2 rooms, private bath. Newly furnished. Private family. Phone, Col. 10162.

1817 RIGGS PL. (off 19th st. nw.)—2 h. k. rooms, semip. b., nicely furnished; large front rm.; homelike; quiet, clean; phone.

20TH ST. NW., 826—Rooms; newly furnished; private, clean home; plenty hot water and heat; central. West 1296 after 6.

23D ST. NW., 903—Third fl.; 3 rooms, bath, reception hall; gas and elec. included; attractively furnished. West 1244.

MERRILL MANSIONS,
1361 Fairmont st. nw., top of hill; 14th st. car; nice suites, bath, kitchenette; $10-$15 week; rms., $7-$10 wk.; day rates.

ROOMS—UNFURNISHED 43

DOWNTOWN SECTION—Two large well-lighted, south-front rooms, with new shower bath; freshly decorated. 2101 F st.; West 1835-W.

ELEVATOR service; steam heat; $5 weekly; private; vicinity 15th and I nw. Box 81, Washington Post.

ROOM and BOARD 45

CASWELL INN, 1523 16th; gentlemen, ladies, beautifully furnished rooms; best food, bountifully served; excellent service; walking distance; reasonable.

DUPONT CIRCLE, 1334 19th st. nw.—Attractively furnished room with private bath. Well served breakfast and evening dinners; weekly or monthly rates.

F ST. NE., 511—Double rooms, twin beds, home cooking; reasonable. Phone Atlantic 0747.

K ST. NW., 1629—The Lee-Marque—Large, nicely furnished front room, running water; also single room, semiprivate bath; excellent board; downtown.

K ST. NW., 1333—Facing Franklin Park. Near downtown business; lovely double and single rooms; refined surroundings; excellent home cooking; reasonable.

MASS. AVE. NW., 1515—Scott Hall Inn. A real home; attractive, sunny, clean, warm rooms; single or double; excellent meals; rates reasonable.

MORRISON ST., 3733—Conn. ave., Chevy Chase, D. C. Beautiful single, double rooms; reasonable; fine meals; garage; central; near school, stores. Cleve. 6053.

PRACTICE your French; room and board with Parisian family; good location; reasonable; excellent meals. Potomac 0458.

THE IVYWILDE—1501 Mass. ave. nw. Bright rooms; delicious Southern-cooked meals; rates reasonable.

2 ROOMS—Suitable 2 or 3; home cooking; living room, laundry and phone; all comforts; $35 month. Col. 9658.

11TH NW., 1113—Run by old Va. couple. 2 front rooms; good meals; low prices; also table boarders. Come see us.

APARTMENTS—Furnished 50

ASPEN ST. NW., 819—Near Walter Reed. 1st-floor front apt.; rent singly or en suite; oil heat; quiet street. Ga. 2826.

BELMONT RD., 1814—Near 18th and Col. 3 large bright rooms, bath, gas stove, sink; 3d floor; private home.

DELIGHTFUL apt., all outside rooms; 5 rooms, 2 baths, large porch; gas, electricity included; $185. Phone Col 6668.

EXCEPTIONAL opportunity; 14 rooms, 5 baths. 2029 Conn. ave.; phone North 6876. Shown only by appointment.

13TH ST. NW., 3112—Entire 2d floor; complete for housekeeping; will rent singly or en suite; garage; reasonable.

THE CHANCELLOR.
Close to Union Station and Postoffice,
214 MASS. AVE. NE.
2 rooms, kitchen, bath; completely furnished; 24-hour elevator and switchboard service; $70.
RESIDENT MANAGER.
WEAVER BROS., INC., Realtors,
Washington Building. District 9486.

The Argonne
Now Available
FURNISHED APARTMENTS, COMPLETE THROUGHOUT WITH SILVER, LINEN AND GLASSWARE. NEWLY AND CHARMINGLY DECORATED. YOUR INSPECTION IS CORDIALLY INVITED.

APARTMENTS—Unfurnished 51

ROSSLYN, VA. — Three rooms, kitchen, bath, hot-water heat, modern improvements. Apply in Drug Store, Rosslyn. Clar. 974.

THE ALTON—1445 Park rd. Modern, fireproof bldg.; sunny front apt.; 4 rooms, large reception hall; Frigidaire on house current; 24-hour elevator; $79.50; furnished, $95 up; resident manager.

1708 NEWTON ST. NW.
Electric refrigeration, house current; 2 rooms, reception hall, kitchen and bath; newly renovated; southern exposure; $55.
MOORE & HILL, INC.
730 17th St. NW.

THE BAYHEAD
724 THIRD ST. NW.
1 and 2 rooms, kitchen and bath; free Frigidaire.
SEE RESIDENT MANAGER.

DESIRABLE downtown apartments, three and four rooms and bath. Low rent. Inquire Zager & Salus, 920 New York ave.

APARTMENTS—Unfurnished 51

THE DUPONT CIRCLE
Conn. Ave. at Dupont Circle.
Just completed, sun-lighted suites, 1 room and bath to 3 rooms and 2 baths with or without service pantry.

1224 Holbrook St. N.E.
Apt. 3—3 r. and bath $40.00

1226 Staples St. N.E.
Apt. 1—3 r. and b. $40.00

The Woodworth
1206 TENTH ST. N.W.
Electrical Refrigeration
Apts. of 3 r. and b. $46.50 and $48.50

1915 Calvert St. N.W.
Electrical Refrigeration
Apt. 41—6 r. and b. $77.50

1440 Columbia Rd. N.W.
Electrical Refrigeration
Apt. 22—4 r. and b. $70.00

2715 14th St. N.W.
Apts. of 5 r. and b. $60.00
Apt. 11—6 r. and b. $65.00

425 D St. S.E.
Electrical Refrigeration
Apts. of 3 r. and b. $45.00 and $47.50

518 H St. N.W.
Apts. of 4 r. and b. $45.00
Apts. of 5 r. and b. $50.00 and $55.00

WASHINGTON LOAN & TRUST CO.
900 F ST. N.W. NATIONAL 3440

Well Located
Reasonably Priced
Apartments

1809 Belmont Rd.
2 rooms, kitchen and bath, $45 to $50. Electric Refrigeration.

1418 W St. N.W.
4 rooms, kitchen and bath, $40 to $50.

1424 W St. N.W.
4 rooms, kitchen and bath, $42.50.

2920 Ontario Rd.
3 rooms, kitchen and bath. $62.50. Electric Refrigeration.
Resident Manager on Premises.

Nat'l Mortgage & Investment Corp.
1004 Vermont Ave.
Na. 5833

"3618 CONN. AVE."
2 rooms, kitchen and bath with double porch, $55. Electrical refrigeration on house current.

"3616 CONN. AVE."
2 rooms, kitchen and bath, $50. Frigidaire on house current.

"6645 GA. AVE. N.W."
1 room, dining alcove, foyer, dressing closet, kitchen and bath (southern exposure).
3 rooms, kitchen and bath, $65.00
2 rooms, kitchen and bath, foyer, generous closet space. Frigidaire on house current, $55.

H.G. Smithy Co.
1418 Eye St. Nat'l 5904

Moderate Rentals
Ownership Management
THE WOODWARD
2311 CONN. AVE. NW.
South End Conn. Ave. Bridge.
Most attractive apartments at very reasonable rentals; 3 rooms and bath to 8 rooms and 2 baths; $65 to $200. 24-hour elevator and switchboard service; electric refrigeration.

ST. ALBANS
2310 CONN. AVE. NW.
South End Conn. Ave. Bridge.
Apartments of 3 rooms, bath and foyer to 5 rooms, 2 baths and foyer, $75 to $135.
24-hour elevator and switchboard service. Electric refrigeration.

Bliss Properties
35 B St. N.W., or 1401 Fairmont St. N.W.
Phone Lincoln 1860 or Adams 8464

NEAR WALTER REED HOSPITAL
801 Butternut St.
TAKOMA PARK, D. C.
NOW OPEN
Large, homey outside rooms. 4 rooms, kitchen, bath and porch.
$67.50
Electric Refrigeration on House Current.
Wm. H. Saunders Co.
Incorporated
Rental Agents
1519 K St. N.W. Dist. 1016

THE CHANCELLOR
Close to Union Station and Postoffice
214 Mass. Ave. N.E.

1 room and bath	$35.00
1 room, kitchen and bath	48.00
2 rooms, kitchen and bath	55.00

24-Hour Switchboard and Elevator Service. Electric Refrigeration. Resident Manager on Premises.

NO. 3 RIGGS COURT.
Studio apartment, 2 rooms, kitchen, bath, porch and fireplace. Frigidaire $72.50

THE AUGUSTA
Cor. N. Y. and N. J. Aves.
3 rooms, kitchen and bath $48.00
Frigidaire. On 2 Car Lines.

THE HARFORD
(Close to Central High School)
1315 Clifton St. N.W.
Apt. 33—3 rooms, kitchen and bath, pantry $83.00
Large, Airy Rooms. Frigidaire.

1361 IRVING ST. N.W.
2 rooms, kitchen and bath $45.00
3 rooms, kitchen, bath $65.00
Electric Refrigeration

1737 NEW HAMPSHIRE AVE. N.W.
3 rooms, kitchen, bath, porch ... $75.00
Frigidaire. Garage.

WEAVER BROS INC. REALTORS
Washington Bldg.
Dist. 9486.

APARTMENTS—Unfurnished 51

The Argonne

16th and Columbia Road

One to five room, kitchen and bath apartments in a new and harmonious setting with electrical refrigeration and every other modern device for comfortable living.

Your Inspection Invited

OFFICES—STUDIOS for Rent 55

EDMONDS BUILDING
917 15th St. N.W.
Opposite McPherson Square
The Wall Street of Washington
Several desirable suites of 2, 4 and 6 rooms. Square-foot rentals from $1.25 to $1.75. Complete building service.
SHANNON & LUCHS INC.
Managing Agents
1435 K ST. Nat. 2345.

HOUSES—Rent—Unfurnished 58

BRYANT ST. NW., 152—Six rooms, bath, and 2-car garage; $50 monthly. Wm. H. Saunders Co., Inc., 1519 K st. nw. District 1016.

CHEVY CHASE, D. C.—For rent, 8 lg. rms., 2 ba., gar., veranda, $85; 10 rms., 2 ba. (1 bedroom, ba., 1st fl.), 2-car gar., $125; new, never occupied colonial brick center hall, Frigidaire, 2-car gar., lg. lot, shrubbery, $135; Chevy Chase, Md., 11 rms., 3 ba., gar., beautiful shrubbery and shade, $140. Fulton R. Gordon, Peo. Ins. Bldg., Dis. 5231; even., Clev. 4733.

MICHIGAN AVE. NE., 1301—Six rooms, bath; garage; modern; $75 per month. Wm. H. Saunders Co., Inc., 1519 K st. nw. District 1016.

NEAR WISCONSIN AVE., for rent, 7 rms., ba., lg. veranda, $60; Takoma Park, Md., 7 rms., ba., gar., $60; near Balto. blvd., Md., 4 rms., ba., bungalow, $30; 5 rms., ba., $37.50. Fulton R. Gordon, Peo. Ins. Bldg., Dis. 5231; even., Clev. 4733.

COLORED.
1427 C st. se.—2-story brick; 5 rooms, bath; hot-water heat, electricity; large yard; $42.50.
GEORGE F. HANE,
1422 F ST. NW. Natl. 3964.

INVESTMENT PROPERTY 67A

Corner Apartment.
100% Rented.
A good building in first-class condition, containing nine units of five rooms and bath. Excellent first commercial possibilities for the future. The owners must sell immediately and a reasonable offer above a moderate first trust will be considered. Equity cash is not essential; terms will be arranged.
SHANNON & LUCHS, Inc.,
1435 K St. NW. Na. 2345.

HOUSES for SALE 68

Corner Bungalow
CHEVY CHASE, D. C.
A very attractive little home situated on a beautiful big corner lot 55x125 feet; just one and a half squares from Wisc. ave., near all conveniences. Six rooms, bath, wide front porch and hot-water heat. A wonderful place for children. Make arrangements to see this home, then make an offer at your own price and terms. It must be sold, the first reasonable offer will take it.
SHANNON & LUCHS, Inc.,
1435 K St. NW. Na. 2345.

CLEVELAND PARK
9 rooms and 3 baths; 3-car built-in garage; center hall plan; Southern exposure; oil heat.
Priced Under $20,000.
MASSACHUSETTS AVE. PARK
Colonial brick center hall plan
9 rooms and 3 baths; oil heat.
Price and terms very attractive.
WHITEFORD & JAWISH, INC.
236 SOUTHERN BLDG. NAT. 2432.

11 Rooms, 3 Baths
2-Car Garage
Very Large Corner
Chevy Chase, Md.
Many Stately Oaks
Under $30,000
W. C. & A. N. Miller
1119 17th St. Decatur 0610

Cleveland Park
Six-Room California Bungalow
$9,800
Think of it. A home in this lovely, high-class section at a price like this. A fine, safe spot for the children. People desiring all rooms on one floor should see this charming, modern home with BUILT-IN GARAGE; all oak floors and other excellent features. LOT 50 FEET FRONT BY 142 DEEP to public alley.

Chevy Chase Detached
$12,950
To be sold on most easy terms. A charming English cottage on beautiful paved street, close to Connecticut avenue and on well landscaped, attractive lot. Spacious rooms. French doors from large living room to screened side porch; fireplace; oak floors; electric blower in furnace. ELECTRIC REFRIGERATION. GARAGE to match.
EVENING PHONE UNTIL 9 P. M.
BOSS & PHELPS
Realtors.
1417 K St. National 9300.

10 Rooms, 3 Baths
Oil Burner
Frigidaire
Recreation Room
Massachusetts Park
Under $25,000
W. C. & A. N. Miller
1119 17th St. Decatur 0610

SALE or EXCHANGE 70

FOR SALE OR EXCHANGE.
Our client will exchange 100-acre home site, with large stream, swimming pool, lovely trees, for small desirable home in Washington; property is located on Lee Highway, near Warrenton, Va., among lovely homes. Call Miss HILL, District 6563. Sale price attractive for that environment.
W. S. HOGE, Jr., Realtor,
1627 K st. nw.

TRACKS IN TRIANGLE AREA IMPEDE WORK, MELLON POINTS OUT

Secretary Willing for U. S. to Pay Mt. Vernon Line Damages.

HOUSE SUBCOMMITTEE TO CONSIDER PROPOSAL

Early Settlement of Row Is Declared Essential to Building Program.

Tracks of the Mount Vernon, Alexandria & Washington Railway are impeding the Government's triangle building program, and subjecting the Treasury Department to "serious embarrassment," Secretary Andrew W. Mellon wrote the House District committee yesterday.

"Work has proceeded to the point where presence of the tracks will immediately prove a serious cause of delay and additional expense," he wrote the committee chairman.

Action on a proposed resolution to revoke the company's franchise, and apportion damages between Federal and District Governments, was urged by the Treasury Secretary.

Excavation Reaches Tracks.

Steam shovels, excavating for foundations of the new Labor and Interstate Commerce Commission buildings, have reached the tracks on one side of Thirteen-and-a-half street, and pile drivers have advanced as far as they can go on the other, he wrote, adding:

"Each day from now on that the contractor is deprived of the area occupied by the tracks means that much embarrassment to the progress of his work."

The Mount Vernon, Alexandria & Washington Railway Co. has resolutely continued operation below the Avenue since the courts turned down its petition to prevent the Government from moving its tracks. Its appeal for a stay is now pending in the District of Columbia Court of Appeals, and there are no indications as to when the court will act.

Company Seeks Terminal.

In the interim the company has vainly sought to provide a loop and terminal above Pennsylvania avenue, with tracks running up Fourteenth street but the District Commissioners denied them this recourse.

Terminals have been proposed at Fourteenth street and Constitution avenue, at Fourteenth and Water streets and south of Highway Bridge.

"Such terminals the railway company feels would be so detrimental to its business as to be tantamount to abandonment," Secretary Mellon said.

The joint resolution recommended by the Treasury Department, introduced in the House by Representative Howard W. Smith (Democrat), Virginia, and in the Senate by Senator Claude A. Swanson (Democrat), Virginia, yesterday was referred to the public utilities subcommittee of the House District committee by Chairman Mary T. Norton. It will possibly be considered at a meeting of the committee tomorrow morning.

District's Contingent Attitude.

"If Congress in its wisdom should decide that the District government was without recourse in refusing rerouting of the railway into the congested section of the city, and that the Federal Government is responsible for conditions which necessitate abandonment of the line, this department has no objection to the amendment of the proposed resolution to eliminate the District of Columbia from responsibility of paying any of the amount of damages which may be awarded," the Treasury communication to Mrs. Norton stated.

Besides the Labor Department and Interstate Commerce Commission Buildings, work on the new Postoffice structure is also being delayed by the railway operations, it was said. An early settlement of the problem was declared "essential to the orderly and prompt prosecution of the public building program in the District."

THESE PUPILS BRING GREEK MYTH TO LIFE

Post Staff Photo.

These fourth grade pupils of the Bowen School under the direction of their teacher, Miss H. D. Stiles, appeared yesterday in a play, "The Horse and the Olive Tree," a Greek myth. The children, who are studying ancient Greece, made their own costumes.

2 MORE POLICEMEN FACE BEATING TRIAL

Bremmermann and Clark Accused of Assaulting 17-Year-Old Captive.

Policemen Charles R. Bremmermann and Hollis L. Clark, suspended patrolmen of the Second Precinct, went on trial yesterday before Justice F. D. Letts in the District Supreme Court on a charge of assaulting Thomas M. Williams, 17-year-old colored boy, who is now serving a six-month sentence for joyriding.

The entire court day was given over to picking the jurors and getting the case under way. Williams was the only witness and his testimony was far from complete when Attorney James A. O'Shea, acting for the policemen, asked Justice Letts to recess court for the day at 3 o'clock.

The Government's case was opened by John R. Fitzpatrick, assistant United States attorney, who outlined to the jury the charges. William H. Gallagher, another assistant United States attorney, took up the case when Williams came to the stand.

Under Gallagher's questioning, Williams related a story of how he and other colored boys were arrested by Bremmermann and Clark, taken to the station house and there severely beaten to extract from them a confession as to some housebreaking jobs. He said that under the stimulus of the beatings he confessed to things he had not done.

Williams said he was beaten at intervals for three days before he came to the conclusion he had better "say anything they wanted me to say" or else suffer dire consequences. His remarks often caused a ripple of merriment to pass through the court. Once he said in response to a weather question, "Well, I don't remember what the weather was, but I do know they were making it pretty hot for me."

Bill Seeks Civilian Board for Police

Blanton Offers Measure to Supplant Present Official Body.

Appointment of a police discipline board for the District, composed of three civilian members named by the President, was proposed yesterday in a House bill introduced by Representative Thomas L. Blanton (Democrat), Texas. The body would supplant the present police trial board, comprised of police officers.

On recommendation of the proposed board, the Commissioners would be empowered to fine, suspend or dismiss policemen for law violation, before or after conviction by a regular court. Special policemen and additional privates could be removed without cause and without trial.

Members of the discipline board would serve three-year terms and draw an annual salary of $2,000. They must have lived in the District 20 years, and have no connection with the District government. The board would have power to subpena records and persons. Witnesses would be paid regular fees and false testimony would be punishable as perjury.

Police Asked to Find Man; Family in Need

Police were asked yesterday to search for Henry Foley, 46 years old, who was formerly employed by the District Water Department and who has been missing since June 17, last, from his home at 1060 Jefferson street northwest.

The request for the search was made by his wife, Pearl Foley, who now lives at 1535 E street southeast. According to the police report, the Foleys have three children, who have been placed in orphanages since his disappearance, and Mrs. Foley is deaf, dumb and blind and in destitute circumstances.

Man With Car 'Racket' Victimizes Two Women

A new "racket" was discovered yesterday when Mrs. N. D. Wright, of 450 New Jersey avenue southeast, reported to police that a man stopped her while she was driving her automobile and told her a wheel was coming off her car and offered to fix it for 50 cents.

After taking the wheel off, the man, who claimed he was a mechanic for an automobile garage here, said there was nothing wrong and put it back on, and was paid the 50 cents.

Mrs. Wright became suspicious and called the garage where the man said he worked, and was told the man had victimized another woman $3 worth earlier in the morning on the same pretense.

New Virginia Bus Terminal to Open

Line Will Run to 619 Twelfth Street Over Different Route.

The Public Utilities Commission yesterday ordered the Washington-Virginia-Maryland Coach Co. to change its route and terminal as soon as possible because its present terminal at Twelfth street and Pennsylvania avenue must be razed in connection with the Mall development. The change in route is expected to be effected by Thursday or Friday.

The buses entering Washington now will run east on K street to Eleventh instead of Thirteenth street, will then go south to Pennsylvania avenue, west to Twelfth street, thence to its new terminal at 619 Twelfth street, between F and G streets. Upon leaving the terminal the buses will run north on Twelfth street to K, thence west over K and M streets to Key Bridge.

New and modern equipment is being installed in the new terminal, according to Leon Arnold, president of the company.

Rotarians to Be Hosts To Other Service Clubs

The Rotary Club has invited the various service clubs throughout the city to attend its next meeting tomorrow in the grand ballroom of the Willard.

The clubs which will be represented are the Kiwanis, Monarch, Business, Civitan, Cosmopolitan, Exchange, Newcomers, Optimists, Round Table, Reciprocity, Quota, Soroptimists and the Zonta. A similar meeting was held last year but this is the first time the women's clubs have participated in a regular Rotary meeting.

Hermit's Cash Goal Of District Woman

Recluse Who Left $9,830 at Baltimore Believed to Be Her Brother.

Possibly heir to a $9,830 estate left by an elderly hermit in Baltimore, Mrs. Katherine Coleman, of 1403 Rhode Island avenue northwest, yesterday went to the Maryland city to make funeral arrangements for the man who is believed to be her brother.

The recluse, Frederick Schembach, led a secluded life in a basement. Mrs. Coleman read of his death in a Washington paper and was convinced he was her brother.

She got in touch with local police who advised her to communicate with Baltimore authorities. Police in Baltimore found a bank book showing a balance of nearly $10,000 and a registered letter from his sister in his effects.

BRIDE STARTS QUIZ ON BUILDING WAGES

Complaints of Pay Cuts on District School Work Will Be Sifted.

Corporation Counsel William W. Bride yesterday began an investigation into charges that Charles S. Bannett Co., Inc., of Philadelphia, has failed to pay certain workmen the wages required by the scale established by the District Commissioners last fall. The complaint was filed by the Washington Building Trade Council on affidavits signed by the employes.

Charles Young, executive secretary of the council, said he had presented affidavits from carpenters, iron workers and hoisting engineers working on the Benjamin Stoddart School, that they are being paid as much as 40 or 50 per cent less than the wage scale established by the Commissioners.

Officials of the building concern deny the charges and have signed an affidavit to the effect that the pay rolls showing the requirement payments to carpenters are correct. The matter was first called to the attention of Maj. H. L. Robb, assistant engineer officer, but later turned over to the corporation counsel's office because of the conflicting statements.

The complaining workmen declare they were forced to sign the pay rolls in blank.

Maj. Robb said that work on the Benjamin Stoddart School is behind schedule and that the engineer department is considering calling on the bonding company to make compensations. This, however, has nothing to do with the complaints as to wages.

Similar complaints filed against the W. P. Rose Co., of Greensboro, N. C., several weeks ago resulted in a compromise settlement whereby the contractor agreed to pay the back wages and promised never to depart from the scale again on a District government project.

Illness Is Fatal To Mrs. Poyer

Navy Commander's Widow Succumbs in Chevy Chase After Short Illness.

Mrs. John Martin Poyer, widow of Commander Poyer, U. S. N. (retired), died yesterday morning at the home of her daughter, Mrs. Leslie A. Kniskern, 6410 Georgia street, Chevy Chase, Md., after a short illness.

Mrs. Poyer was the daughter of the late Dr. and Mrs. George W. Porter, of Harrisburg, Pa., and lived there until her marriage in 1891. She was the granddaughter of Gov. David Rittenhouse Porter, of Pennsylvania, and great-granddaughter of Maj. Gen. Andrew Porter, a member of Gen. Washington's staff. The late Gen. Horace Porter, former Ambassador to France, was her uncle.

Mrs. Poyer had passed much of her life here, as Commander Poyer was stationed here at different times, and was on active duty at the Navy Department after his retirement until he became governor of American Samoa in 1915. Following his term there, Commander and Mrs. Poyer made their home in Washington until his death in 1922.

Three sisters, Mrs. W. W. Trout, of Spring Lake, N. J., Mrs. W. B. Hammond, of Harrisburg, Pa., and Mrs. T. Q. Hunter, of Boston, Mass.; a daughter, Mrs. Leslie A. Kniskern, wife of Lieut. Kniskern (C. C.), U. S. N., and one grandson, John Poyer Kniskern, survive.

House Names Women to Board.

Representative Mary T. Norton (Democrat), New Jersey, and Representative Florence P. Kahn (Republican), California, were named to the board of women directors of Columbia Hospital for Women, in a resolution adopted by the House yesterday.

5 CITIZENS' GROUPS JOIN FIGHT AGAINST MAPES' TAX BILLS

Piney Branch Association Hears Bowman Deplore Hasty Action.

NORTHEAST BODY URGES 60-40 PLAN RETENTION

Measure for Park at Intersection Is Indorsed by Kaloramans.

The vanguard of citizens, paving the way for the organized fight on Mapes' taxation bills, was joined last night by five more associations. These groups protested the legislation because "they were not given a chance to be heard before the bills were drawn up, and because the levies are not designed to help the District."

A talk by Representative Frank L. Bowman, of West Virginia, a member of the District subcommittee of the House, before the Piney Branch Citizens Association, was accepted by this group as an encouraging sign that the District "has another friend on the Hill."

Representative Bowman told this association that the Mapes legislation should have gone through the usual channels of legislation, instead of being hurried through a special committee, organized for the purpose.

Capper Is Commended.

The representative expressed himself in favor of a law that would provide for the establishment of equitable fiscal relationship between the District and the Federal Government each year.

The Piney Branch Association went on record commending Senator Capper, chairman of the Senate District committee, for action which led to the Mapes bills being referred to the Bureau of Efficiency for study.

The Northeast Washington Citizens Association adopted a resolution, protesting against any repeal of the 60-40 arrangement for supporting the District, and against any attempt to increase taxes.

Objections of the Kalorama Citizens Association were directed principally at the proposed automobile and the gasoline taxes "because they are not intended to benefit the streets and highways of the District, the use to which such levies are put in States."

No objection against the inheritance tax was voiced, but the association disapproved the introduction of this and the other tax legislation without first consulting the citizens of the District.

Request that the Senate defer action on the Mapes bills until members of the association are given a hearing was asked in a resolution adopted by the Brookland Citizens Association.

Hit "Hasty Legislation."

The Stanton Park Citizens Association adopted a resolution condemning "the hasty passage of tax legislation by the House," and the reduction of the District lump-sum appropriation. Harry N. Stull introduced the resolution.

The Hillcrest Citizens Association, in a resolution, also condemned the hasty action of the House in approving the Mapes bill. The association also protested the abandonment of a public hearing on the bills. Opposition to any Federal or District pay cut was also voiced.

Other business before these associations last night follows: The Northeast Washington Association adopted a resolution asking Congress to pass the bill providing for appropriation of $50,000 for retiring the indebtedness of Casualty Hospital, after hearing a talk from Roscoe Fertich, a member of the board of Casualty Hospital. The association opposed a bill providing for the abolition of capital punishment in the District.

The Kalorama Association indorsed the bill providing for conversion of the Heurich-Smith tract at Columbia road and Nineteenth street northwest into a park. The association recommended improved traffic protection at Twenty-fourth and S streets northwest, and at Kalorama road near the Connecticut avenue bridge.

The Brookland Association opposed the elective school board. Elwood Street, director of the Community Chest, addressed this association. J. F. Moulton addressed the Piney Branch Association on the Chest.

Man Hurt in Auto Crash Asks $10,000 Damages

Francis Osman, 1229 Crittenden street northwest, yesterday filed a suit for $10,000 damages against C. A. Beasley, 2039 New Hampshire avenue northwest.

Through Henry J. Meloy, attorney, Osman charged that on November 18 he was riding in an automobile that was struck by Beasley's car and was badly hurt.

Group to Hear Liberian Consul.

Ernest Lyon, Liberian consul general, will be the principal speaker tonight at the formal opening of the January membership rally of the Twelfth street branch, Young Men's Christian Association. Gold stars will be awarded at the meeting to members of the Royal Order of Spizzerinktum, the national membership honor society of the organization.

PAYING TRIBUTE TO HAMILTON

Secretary of the Treasury Andrew Mellon yesterday observed the 175th anniversary of the birth of Alexander Hamilton by placing a wreath at the base of the statue to his illustrious predecessor at the Treasury Building during exercises conducted by the Sons of the Revolution.

WASHINGTON CALLED MECCA FOR BEGGARS

Police Inspector Edwards Urges New Law to Cope With Panhandlers.

"Washington is a mecca for beggars," declared Inspector L. I. H. Edwards, of the Metropolitan police force, speaking before the Council of Social Agencies at the Y. W. C. A. yesterday. Inspector Edwards substituted for Brig. Gen. Pelham D. Glassford, Superintendent of Police, who was ill and could not attend the meeting. Gen. Glassford got into the limelight recently by arresting a beggar.

The speaker advocated the passage of more stringent vagrancy laws to enable the police to cope with the problem. He pointed out that many workmen come to Washington with the belief that they will be able to get employment on building jobs now under way here.

The beggars the Police Department are most anxious to stop are the able-bodied panhandlers who do not want work and from whose ranks are recruited the pickpockets, hold-up men, burglars and other criminals. To do this, he said, it is necessary for the citizens to cooperate by refusing to give money to beggars. The missions and charitable agencies are able to take care of every person who deserves aid, the inspector said, and he quoted officials of the Community Chest as saying that "no person need go hungry in Washington."

Thomas G. Walsh, an assistant corporation counsel, substituted for Assistant Corporation Counsel E. W. Thomas, and explained the difficulties encountered in enforcing the present vagrancy laws. He predicted they would be changed soon.

Driver Is Cleared In Woman's Death

Alexandria Coroner Finds Youth Could Not Have Averted Accident.

Coroner T. Marshall Jones, of Alexandria, following an inquest yesterday, held that the death of Mrs. Virginia C. Wenk, who was instantly killed Sunday night when struck by an automobile driven by Joseph H. Castonguay, 19 years old, of 30 Sixteenth street southeast, Washington, was due to unavoidable accident, and Commonwealth's Attorney Albert V. Bryan ordered his release, with the understanding that if, at any future time, it was desired to question him further he would be produced by his attorney, Charles Henry Smith.

The testimony of a number of boys and girls, members of a party returning from Fredericksburg to their Washington home, was to the effect that young Castonguay could not have seen the woman until too late to avoid the accident, and that he did all possible to stop his car before striking her.

The funeral of Mrs. Wenk will take place at 2 o'clock this afternoon from the Wheatley funeral home, and will be conducted by the Rev. Pierce S. Ellis, pastor of the First Baptist Church. Burial will be in Bethel Cemetery.

PETTY CRIME WAVE PERSISTS; ARRESTS MADE IN OLD CASES

Truck Theft and Burglary of Drug Stores Charged to Four Seized.

2 HOSPITAL ROBBERIES ARE RELATED TO POLICE

Offices, Stores and Homes Victims of Breaks Made Over Week-End.

The petty crime wave in the District is still flourishing, according to the reports of housebreaking, safe robbing, pocket picking and even robberies from hospitals, that were received at Police Headquarters over the week-end.

Four men were arrested, however, in connection with burglaries in December. The men are alleged to have taken a truck, unknown to the owner, and to have entered two drug stores owned by Max Kosson, of 208 Massachusetts avenue northwest. Second Precinct detectives, who worked up the case, said the first store at Seventh and S streets northwest, was entered December 2 and $138 in cash and two pints of liquor taken.

The second store was looted on December 15. The men are accused of using the "borrowed" truck to haul away 92 pints of whisky and $50 worth of merchandise from the store at Seventh and P streets northwest. Police said $100 in cash was also taken.

Watch Stolen in Hospital.

Dr. Joseph S. Trigg, of 2027 Thirteenth street northwest, reported that a gold watch and chain, valued at $90, was stolen from the operating room at Freedman's Hospital yesterday morning.

While being treated in the emergency room at the Casualty Hospital, Lewis Lawrence, of 932 G street southwest, either lost or had stolen his pocketbook containing $6.38 and a string of pearls, according to his report to police.

Jack V. Murphy, of 2915 Seventeenth street northeast, manager of the American Ice Co. office at Seventeenth street and Rhode Island avenue northeast, reports that the safe at that office was opened by working the combination and $32.81 in cash and checks stolen. Entrance was gained by use of a duplicate key.

A plate-glass window of a clothing store at 42 H street northwest was broken between Sunday night and yesterday morning and seven pairs of shoes and a pair of gloves, valued at $24.90, were stolen.

Restaurant Loses $43.

A side window of a tailor shop at 539 Third street northeast was broken open and three men's suits, a pair of pants and a vest to match, two sweaters and a coat were stolen from the shop.

Thieves removed the glass in a skylight and stole $43 from a restaurant at 1730 Kalorama road, according to William Banos, the proprietor.

In Police Court the trio were held on bond of $500 each. They did not give the bond and were held, demanding a jury trial. More arrests are expected, police said.

Senator's Employe Freed in Speeding

Court Accepts Personal Bonds of Man in Three Traffic Cases.

Charges of speeding, failing to exhibit a permit and use of expired automobile tags against Reuben H. Sparkman, 309 Maryland avenue northeast, were disposed of yesterday when Judge Isaac R. Hitt took Sparkman's personal bond not to repeat the offense.

Two Traffic Bureau officers had paced Sparkman's car, on Bladensburg road northeast, at 40 miles an hour, and when they stopped him, they said, he had no permit and was using expired tags. Judge Hitt was told that Sparkman was a newcomer to this city and that he was unfamiliar with the District's traffic laws.

Sparkman, who said he was an employe of Senator J. J. Blaine, of Wisconsin, said that he was speeding because he wished to rapidly pass cars in which there was some promiscuous petting on foot, and he did not wish members of his family to see it.

Two Marines Who Died In Auto Crash Identified

The two Marine Corps privates, who were instantly killed early yesterday when the stolen car they were driving crashed into a telephone pole on Orange street near St. Elizabeths Hospital, have been positively identified as Fred Reefer, 24, attached to the navy yard, and Charles Mutchler, attached to the Marine Barracks here.

Their bodies were held at the morgue until late yesterday afternoon and then were sent to the Tabler funeral home, 928 M street. Funeral arrangements had not been completed at a late hour.

RAIL TICKET RACKET IS CHARGED TO TRIO

Ethel Clawans, Said to Have Been Acquitted in Arson Case, Is One Held.

Miss Ethel Clawans, said by police to be the same woman who was acquitted here in 1925 of arson charges in connection with a $30,000 downtown store fire, was yesterday arraigned in Police Court with two men on charges of acting as railroad ticket brokers without the necessary licenses.

Miss Clawans and the others, Samuel Rosenberg and Joseph Schwartz, both of Newark, were arrested by Detective Sergt. Richard Cox, who said they were engaged in an excursion ticket "racket."

The trio, the detectives said, would ride on special trains of the Pennsylvania and Baltimore & Ohio railways and buy return tickets from the excursionists. The tickets were then said to have been sold to persons bound to New York.

Purchasing the tickets for as little as 50 cents, Cox said, they were then sold for as much as $5. The arrests came after two months of investigation after nearly 20 "buys" had been made by detectives.

In Police Court the trio were held on bond of $500 each. They did not give the bond and were held, demanding a jury trial. More arrests are expected, police said.

Riley Case Before House Body Today

Special Committee Will Draft Report Upon Welfare Work.

Members of the special House subcommittee investigating the need for a probe into local welfare activities will meet today to plan their report to the House District committee. Chairman Vincent L. Palmisano (Democrat), Maryland, said last night. The full committee meets tomorrow.

Representative Frank L. Bowman (Republican), West Virginia, who holds he has a prima facie case against the Public Welfare Board for neglect in the Edith Riley case, will urge that the District committee be asked to investigate the whole incident.

The Palmisano subcommittee was instruction to determine the "advisability" of Bowman's resolution calling for such an inquiry at the last meeting of the full committee. Representative Loring M. Black, Jr., third member of the subcommittee, was in New York yesterday, but was expected back late today.

Patriotic Group Meets Tonight.

Representative Virgil Chapman, of Kentucky, and Paul Linebarger, legal adviser to the National government of China, will speak at an open meeting of the Sons of Confederate Veterans tonight. The meeting will be held at 8 o'clock at the Confederate Memorial Home, 1322 Vermont avenue northwest.

Ring Bearing Miniature of King Missing

Police of the Seventh Precinct yesterday were asked to aid in locating a number of valuable articles reported lost from the home of Harry R. Talcott, at 3229 R street northwest. In a written communication to police, Mr. Talcott declared the valuables were lost between May 10 and August 20, 1931.

The lost articles, he said, include a gold ring set with a small miniature of King Charles II, surrounded by rubies; an English open-face watch, with a back of blue enamel and set with a ring of pearls. A small diamond, he said, is set in the encasement.

The report also listed the following:

A miniature of an "English Gentleman," inclosed in a crystal and gold case; a miniature of a woman, in a crystal case, the back of which is velvet, set in a gold rim; a miniature of an English army officer in a gold case with a picture of a woman and child on the back, done with braided hair; a gold case with enamel back containing a miniature of an "English Lady;" two carved snuff boxes; an ebony silhouette done with India ink; a ring inscribed with the date 1810 and three miniatures set with rhinestones.

Demanding Jury Trials, 4 Bonded in Liquor Case

Demanding jury trials, four men arrested in a raid at 1636 Connecticut avenue northwest last week, were released on $1,000 bonds yesterday when they were given preliminary hearings in Police Court. The four gave the names of John C. Kelly, Joseph H. Hall, H. W. Wood, and P. J. Ahearn.

They pleaded not guilty and trial was set for January 25.

Phone Scheme Is Proposed For Independent Cabmen

William A. Roberts, special assistant corporation counsel for the Public Utilities Commission, yesterday proposed a scheme to the Chesapeake & Potomac Telephone Co. for the provision of telephone service for independent taxicab operators. If adopted, he contends, the plan would eliminate one of the most undesirable features of independent taxicab operation.

The scheme, as outlined in a letter to Col. E. Goring Bliss, general commercial manager, follows:

A large number of street call boxes would be installed and maintained throughout the city by the telephone company. These boxes would be equipped with a light visible from the street. Upon receipt of a call for a taxi in which no name of a company is specified, the switchboard operator would flash the call to the nearest street box.

Independent cab operators could buy for a small price a number of tokens which would enable them to open any one of these boxes and obtain the call. The telephone operator could check as to the identity of the cab driver before giving him the call.

Mr. Roberts believes the service could be provided for as little as 3 cents a token, although several extra switchboard operators would be required.

Woman Fractures Hip in Fall.

Mrs. Mary Stafford, 70 years old, of 3561 Holmead place northwest, suffered a fractured hip yesterday when she slipped on a rug in her home. She was treated by a private physician and later removed to Georgetown Hospital.

BIRTHS, DEATHS AND MARRIAGES

BIRTHS REPORTED.

Harry A. and Ida Burch, twin girls.
Sydney and Elia Davies, girl.
Norman V. and Marjorie E. Parks, girl.
Gerald and Catherine Stroup, girl.
Joseph and Nellie V. Fox, girl.
Wesley F. and Laura G. Harding, boy.
Richard and Dessa Williams, girl.

LICENSED TO MARRY.

E. Wells Bunyea, 24, and Marian G. Koontz, 24. The Rev. Hubert Bunyea.
Jacob A. Manian, 30, and Marie B. Block, 28. The Rev. Charles Enders.
Alvin Jackson, 34, and Pauline E. Pantall, 20. Judge R. E. Mattingly.
Curtis S. Melton, 27, and Martha C. King, 19, both of Charlottesville, Va. The Rev. H. W. Tolson.
E. P. Saum, 77, and Ella F. Saum, 70, both of Maurertown, Va. The Rev. H. H. Harmon.
Secret Williams, 21, and Eugenia Hamilton, 18. The Rev. W. D. Jarvis.
George D. Blackwell, 21, and Beatrice Reeder, 19. The Rev. J. T. Harvey.
Oscar H. Turner, 28, and Louise B. Robinson, 24. The Rev. O. G. Hunter.
Charles Fields, 25, and Edurina Jones, 26. The Rev. F. J. A. Bennett.
Charles Davis, 44, and Hannah Smith, 41. The Rev. W. H. Brooks.
Leroy Hazel, 22, and Naomi Savage, 18. The Rev. C. H. Fox.
Jasper Gilmot, 25, and Daisy Jones, 21. The Rev. K. W. Roy.
Licenses issued at Rockville, Md.:
Waldo E. Whybrew, 33, and Mae Hance, 25, both of Minneapolis, Minn.
Joseph Robert Forbes, 29, 1921 Kalorama road northwest, and Mary Lucille Parker, 21, 1112 U street northwest.
William O. Brown, 26, Laurel, Md., and Catherine L. Thompson, 19, Brookeville, Md.
Raymond T. Tassa, 22, 436 Park road northwest, and Janie Carmen, 20, 1122 Lamont street northwest.
John L. Smith, 34, Live Oak, Fla., and Adeline Jennie Bowers, 24, Mount Rainier, Md.

DEATHS REPORTED.

Frank W. Vogler, 81 yrs., 1440 Columbia rd. nw.
Helen Nelland, 72 yrs., Garfield Hos.
Helen Lawder, 70 yrs., 3220 Northampton st. nw.
Annie R. Lampton, 61 yrs., 2323 Wyoming ave. nw.
Francis A. Schaffer, 61 yrs., 522 3d st. nw.
Winifred H. Smith, 54 yrs., 487 Pa. ave. nw.
Catherine A. Keough, 54 yrs., Gallinger Hos.
Edwin Russell, 49 yrs., Bancroft Hotel.
Leona G. Marsden, 45 yrs., Georgetown Hos.
Willis Cant, 54 yrs., Home for the Aged and Infirm.
Jeff F. Campbell, 43 yrs., Walter Reed Gen. Hos.
Wade H. Sullivan, 41 yrs., 1009 21st nw.
Infant of John and Cora Ray, 16 hrs., 1601 A st. se.

Policeman on Motorcycle Hurt; Takes Driver in Chase

A determined park policeman yesterday managed to arrest a man he sought on a speeding charge, even after the prospective defendant had suddenly stopped his car, causing the policeman to sprain his wrists and wreck his motorcycle.

Another policeman was injured yesterday when he was run down by a motorist at Florida avenue and Sixth street northwest.

The park policeman, B. J. Beckman, of 1477 Newton street northwest, was on his way to work yesterday afternoon when he said a car passed him traveling about 40 miles an hour south on Fourteenth street at Meridian place northwest. He pursued and the car is alleged to have gathered speed. The chase led to the 3100 block of Fourteenth street. In front of No. 11 Engine Co. firehouse, the motorist is said to have suddenly applied his brakes, and the policeman following close behind, crashed into the car. Beckman commandeered a taxicab and overtook the car at Fourteenth street and Columbia road.

Chester N. Farrell, 31 years old, of the Ambassador Hotel, was booked on a speeding charge. Private Beckman was treated at Naval Hospital for his injuries.

Private R. N. White, of 1175 East Capitol street, attached to the Traffic Bureau, was astride his motorcycle waiting to make a left turn at Florida avenue and Sixth street when he was knocked down by an automobile driven by Bernard Goldberg, 29 years old, of 2506 Woodley road northwest. The policeman was treated for a sprained ankle. Goldberg was charged with passing an automobile at an intersection.